TEMBER 17, 1914.—[PART II.]

oking Utensils
including cutlery, enameled and ated chafing dishes, percolators, gas Everything at Hamburger's that economy in kitchen furnishing.
furnishing Dept.—Basement)

yare!
tterns!
European and American pot- Whether it's dinnerware for plenished at any time. A few

rcelain Dinner Sets $11.61
rcelain Cottage Sets $7.24
—old Chinese Love Story decoration

orted China Sets at $48.87
orted China Sets at $30.00
hape; gold border inset with roses.

er. Semi-Porcelain Sets $17.10
er. Semi-Porcelain Sets $10.00
r with festoon of roses.

er. Semi-Porcelain Sets $17.80
er. Semi-Porcelain Sets $10.80
e: roses and forget-me-nots pattern

er. Semi-Porcelain Sets $18.20
er. Semi-Porcelain Sets $11.20
border pattern of black and yellow

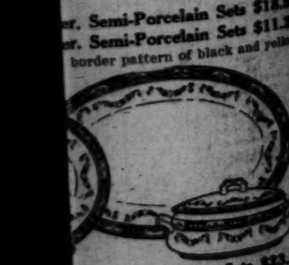

er. Semi-Porcelain Sets $23.00
er. Semi-Porcelain Sets $13.70
border design, festoon of flowers.
n Dinnerware Dept.—Basement)

In Three Parts—28 Pages.
PART I—TELEGRAPH SHEET—12 PAGES

The Times
1781 1914 LOS ANGELES

Liberty Under Law—Equal Rights—True Industrial Freedom

WEDNESDAY MORNING NOVEMBER 18, 1914

PRICE 2½ CENTS | Delivered to Subscribers | Yearly, $9; Monthly, 75 Cents, postpaid. On Streets, Stands and Trains, 5 Cents.

Uneasy.

LIEN LAW REDIVIVUS.

Wilson May Appeal to California.

Evident Fears the Japanese Would Resent Enactment of New Measure.

Proposed Hostile Legislation at this Time Ill-advised, He Believes.

Opposition of Bryan's Visit to Sacramento May Result from Agitation.

[BY DIRECT WIRE—EXCLUSIVE DISPATCH.]

WASHINGTON BUREAU OF THE TIMES, Nov. 17.—Threats of anti-Japanese legislation in ...ornia are causing President Wilson much anxiety. He is afraid that it may lead to complications in view of the prevailing war feeling in ...

The California Legislature is to meet in January. The members of the legislature, it is said, were elected on an anti-Japanese platform and many of its leaders are known to be pledged in their demands for a ... law to restrict Japanese activities in California. A like condition exists in the State of Washington. President Wilson denied today that any representations had been made to the government by the Japanese government for the prevention of legislation which would be considered discriminatory in its effect on Japanese on the Coast States.

It is admitted, however, that the ...

(Continued on Fifth Page.)

AUTO DEADLIER THAN AIRSHIP.

Many Persons are Killed by Cars in London's Dark Streets.

[BY A. P. DAY WIRE.]

NEW YORK, Nov. 17.—"Automobiles running without lights through the streets of darkened London kill more persons than bombs dropped from a raiding Zeppelin would," said Lord Richard Nevill of London, upon his arrival here today aboard the steamer Trannsylvania. "There are many persons who believe that the darkening of the city is unnecessary," continued Lord Nevill. "On moonlight nights the enemy would not have the slightest difficulty in locating it."

GERMAN CRUISER SUNK OFF BRAZIL?

REPORTED SHE ATTEMPTED TO LEAVE HARBOR AND WAS TORPEDOED.

[BY DIRECT WIRE—EXCLUSIVE DISPATCH.]

NEW YORK BUREAU OF THE TIMES, Nov. 17.—Dr. A. J. Fulton, ship's surgeon of the Booth Line steamer Francis, reported today that he had good authority for saying that a Brazilian torpedo boat sank a German converted cruiser in the Atlantic off Pernambuco, Brazil, on the night of October 1. He said he did not learn the name of the cruiser.

According to Dr. Fulton, the German converted cruiser was chased into Pernambuco Harbor by English cruisers, and the German captain took a desperate chance and put to sea on the night of September 30. He was chased by the Brazilian torpedo boat No. 8, which overtook him and forced him to return to the harbor.

At dusk on October 1, Dr. Fulton said, the German captain hoisted anchor again and slipped out to sea. Again the torpedo boat gave chase, but this time No. 8 came back to Pernambuco alone.

The agent of the Booth Line at Pernambuco, who talked with the lieutenant in command of the torpedo boat destroyer, told Dr. Fulton the German ship was sunk from the fire from the war vessel. Dr. Fulton's understanding is that all hands on the German ship were lost.

THE WORLD'S NEWS IN TODAY'S TIMES.

SYNOPSIZED, CLASSIFIED AND INDEXED.

Foremost Events of Yesterday: (1) Launch of the ... Cruiser Tennessee Fired on by the Turks at ... Mexico. (3) Germans Renew Their Offensive ... (4) Fall of Belgrade Imminent. (5) Meeting ... Specialists in Washington. (6) Commons Votes ... Loans for England to Prosecute the War. (7) ... Relief Work.

INDEX.

...L TELEGRAPH NEWS.
...ds Fire on Our Flag.
...ld of Iranian Capital Near.
...Villages Without Hitch.
...ish Halt Rush on Ypres.
...Clash With Villa.
...Weather Report: City in Brief.
...PICTORIAL CREAM SHEET.
...Finds Tale of Shame.
...Plan of Charitable.
...Pen School in Revenge.
...Five Points: Verse.
...from the People.
...Affairs: At the Theaters.
...Robert Warnock's" Charges.
...from Southland Counties.
...Merchant's Financial Summary.
...Service: City Hall: Courts.
...IN FIELD OF SPORTS.
...and Yields on Corona Course.
...Find But a New Phenom.
...Head of the Big Leaguers.
...Star of the Playhouses.

SUMMARY.

...DAY. Partly cloudy. Wind at ...ast; velocity, 5 miles. Ther... highest, 76 deg.; lowest, 53 ...ecast: Fair. For full weather ...see page of Part I.

...CITY. While court awaited a ...ality expert to face grave ...gainst a young girl he com... The facts of the case ...to shadow him of any guilt.

...ed to hold a special charter ...is held up by a deadlock be... City Council and the City At... Municipal Commission.

...final count of the city and ...ballots was completed. ...to change the standing of a ...

...ident was engaged in a jungle ...ight which settled three sus... of whom say the third assassi... Mayor Marshal of Burbank.

...ers strenuously object to ...

...withdrawn over the State ...ds by becoming a ...

...ing the "Secret Seven" ...to such thieving and ...ding of the Ninth-street ...

...women gained more ...ding harsh counter... ...ation one.

CALIFORNIA. Dr. E. ...

...Readers will bear in mind, in connection with the sensitive subject ...ar news, that the various dispatches are each captioned in accordance ...exactly as near be. These headlines are written in such ...incorporators J. E. ... ...S. Glass, E. E. ... ...Hood, so capital stock ...

...in the corporation and now ...shares.

GUILTY OF CONTEMPT.

...he had not paid the ... interest on property ... awarded to his wife in ... ceedings recently. Bliss ... brough was adjudged guilty ... tempt and ordered committed ... On the plea of his attorney ... granted a stay until 10 o'clock ... morning. The amount ... $87.50. Mr. Cheesebrough ... not have the money, ... merly in the place of ...

INCORPORATIONS.

Porcelain Manufacturing ... incorporators J. F. Wells, ... cey Hayes, Jr. and Jack ... tal stock $250,000. ... Bungey & Shaw, ... H. Bungey, Charles ... Mary B. Bungey. ... 000, subscribed by ... incorporators E. E. ... S. Glass, E. E. ...

L. Conger, notable charity and humane worker, died at Pasadena.

The eighty-three captured hobos who commandeered a train will cost San Bernardino county $3500, but thousands more are in their wake.

A noted estate worth more than $1,000,000, near Ventura, will be partitioned as a result of a fight lost by a mother to her children.

PACIFIC SLOPE. It is declared by beet growers in San Francisco that the European war will have a tremendous effect on the beet sugar industry in stimulating it.

Wooden steamer Dirigo on the Alaska run sinks in gale off Cape Spencer.

Cotton loan officially announced as a success by Secretary McAdoo.

WASHINGTON. Reports indicate that exports from the United States were more than doubled during the month of October.

GENERAL EASTERN. Suit was commenced in Chicago by a number of Japanese fruit raisers of the Imperial Valley against cantaloupe producers, alleging that through a combination the Japanese had lost a large sum of money.

MEXICO. Gen. Obregon has assumed supreme command in Mexico City and it is reported the followers of Zapata are again active in Puebla.

THE GREAT WAR. The situation to date: Launch of the American cruiser Tennessee fired on in Smyrna.

Renewal of operations at Verdun.

Big battle developing in Poland.

Retreat of the Serbs and Montenegrins.

Battle with the rebels in South Africa.

COMMENT ON THE SITUATION.

Another big battle is developing in Poland, and the Serbs and Montenegrins are on the run. But in Western Europe the allies are attaching more importance to the operations at Verdun, where the French report they have somewhat relieved the German pressure against the fortress. But up in Flanders the Germans are not paying any attention to the cold and the snow. They are digging trenches even to hold back the water the allies let in on them—and lamented the deed. For the allies can't fight in water any better than the Germans. So much they have already conceded. But when one reflects that the world has not yet been able to confirm the report that Cracow is on fire, he realizes what a big job the historian of the future will have when he attacks the history of the present war.

Exchequer.

COLOSSUS OF LOANS.

England's War Bill Two Billions.

One Cent Extra is Added to the Cost of Every Glass of Beer.

New Levy Against Tea and the Income Tax is to be Doubled.

Lloyd George Hints at an Assessment Against the Toiler's Wage.

[BY ATLANTIC CABLE AND A. P.]

LONDON, Nov. 17.—David Lloyd George, Chancellor of the Exchequer, in the House of Commons estimated today that the cost of one year of the war for this country would be £450,000,000 ($2,250,000,000,) the largest amount England has ever spent on a war, and more than twice what was spent in the four years' conflict in South Africa.

To pay this enormous bill the government had decided, he said, to raise a loan of £350,000,000 ($1,750,000,000) which would be issued at 95, bear interest at the rate of 3½ per cent., and be redeemable at par, March 1, 1928.

The Chancellor proposed and the House unanimously supported him, that the income tax should be doubled; be only collected on one-third of the income this year; that an extra half-penny (one cent,) per pint should be levied on beer, and that an extra 3-pence (6 cents) per pound on tea.

He explained that the expenditure on the British troops would be higher in proportion than that of any other country in the world, as the pay and the cost of the army and navy were greater; there were separate allowances to the men and their families, and pensions were on a larger scale. Already 2,000,000 were serving, and another million were in the course of enlistment.

LLOYD GEORGE'S VIEW.

"We are fighting," said the Chancellor, "an enemy who cannot offer any terms that we can accept without a smashing defeat. Therefore, if there is any doubt about the length of the war, I, as Chancellor of the Exchequer, must assume the longer period."

Taking into consideration the loss on interest and the revenue on money borrowed for purposes of war, he said, he would have to find this year $10,000,000, and next year $250,000,000. The greater part of this money would be spent in this country. He computed that at least four-fifths of that raised would be expended here.

He pointed out that during the war and the period of reconstruction which would follow it, there would be no competition in the neutral markets of the world, except from America, and that therefore England would command those markets. He looked forward to a period of four or five years when the manufacturers of Great Britain would have an artificial stimulus because of the abnormal conditions.

When that period was over the country would be faced by the most serious industrial situation it ever had to face, as capital would be exhausted and customers crippled and their purchasing power depressed.

AFTER THE WAR.

He hoped to witness a great reduction in the cost of armaments after the war, but predicted that even for the first few years the country must expect heavily increased charges for interest on the sinking fund, separation allowances and pensions.

As it would be easier to raise taxes in the early period of the war, Chancellor Lloyd George said he intended to commence immediately. There was no intention to levy taxes which would interfere with industry, but it was necessary to include all classes of the community.

He then explained the income tax and supertax proposals, which he estimated would bring in £12,500,000 ($62,500,000) this year and £44,750,000 ($223,750,000) next year. The extra duty on beer had been so arranged that it would fall on the consumer, as it had been found impossible to obtain a small income tax from those people whom a tax on beer would reach. The consumer would, therefore, be called upon to pay a halfpenny a halft pint more for his beer.

As teetotalers do not drink mineral water, and a tax on those drinks would fall on the drinkers of spirits and on children, he proposed to raise a tax on tea, which total abstainers did drink, to the amount of threepence a pound. This would produce this year an extra £950,000 ($4,750,000,) and next year an extra £3,200,000 ($15,000,000.)

TO MEET DEFICIENCY.

This exhausted his range of taxable commodities, and as there still would be a deficit of three hundred and twenty-one million odd pounds, the only way of meeting it was by a war loan. Of the terms of issue the new securities would pay 4 per cent., and already £100,000,000 ($500,000,000) had been offered to the government, while the Bank of England had agreed to give credit facilities which would relieve pressure on the money market and make for security most valuable to the financial and mercantile community.

Mr. Lloyd George said the government also had decided for the present

(Continued on Eleventh Page.)

American Commander Defied.

The Tennessee and her captain.

According to advices from Smyrna last night the Turks fired on a launch of the American cruiser Tennessee and forced the launch to return to the ship. Capt. Decker is quoted to have said he had orders to enter the port of Smyrna and that he would enter even if he had to resort to force.

Fortuitous.

TAKE DIXMUDE BY A FLUKE.

MISTAKE ON PART OF FRENCH GAVE IT TO GERMANS.

Senegal Detachment Thought Order to Retreat Had Been Given and on Their Retirement Invaders' Force Rushes into Environs of the Dismantled City.

[BY ATLANTIC CABLE AND A. P.]

PARIS, Nov. 17.—Details of the taking of Dixmude, which the Germans still hold, have reached here. The capture of the town, it appears, was due to a mistake on the part of the French detachment.

When the fighting started the Belgians were intrenched north of the city, protecting the Kenken road. To their right, turned toward the west in the direction of Essen, were the Senegalese riflemen. To the south the French bluejackets occupied the most exposed position on the Sierken road.

The enemy opened a terrific bombardment at 5 a.m. Tuesday last, during which the admiral, who was in command of the sailors, and who was making a reconnaissance, just missed being hit by the fragment of a shell.

The men waited patiently in the trenches. Toward 1 p.m. the cannonading slackened, and three dense columns of German infantry opened fire on the trenches. One column threatened to turn the Belgians, who, overpowered by numbers, retired on the outskirts of the city. They were followed by the Senegalese, who thought that an order for a general retreat had been given. This movement uncovered the bluejackets, who, however, continued to hold their ground. While part of the enemy advanced on Dixmude by the Essen and Keyen roads, left open to them, the rest came at the double quick for the sailors. Faced by the Prussian guard, they were in danger of being surrounded.

Undaunted, however, they dashed with the bayonet upon the Germans, but were overwhelmed by numbers and beaten back to the trenches.

Asked to surrender, they replied in the words credited to Gen. Cambronne at Waterloo when in similar circumstances he said:

"The guard dies, but never surrenders."

For several hours they held off the Germans, who were four times as numerous, charging their ranks every time they came too near.

Towards evening they were obliged to retire, since their only means of retreat, the bridge connecting the city with the country, was almost destroyed. They crossed the bridge under an avalanche of bullets with such magnificent heroism that the Prussian officers afterwards freely expressed their admiration.

The fighting was resumed with terrific violence in the streets, the bluejackets defending each heap of rubbish that had been a house, but finally retreating across the Yser.

NO BARRIERS FOR BELGIANS.

President Says Immigration Laws do not Affect the Refugees.

[BY A. P. DAY WIRE.]

WASHINGTON, Nov. 17.—President Wilson learned today that efforts are being made to bring groups of Belgian refugees to the United States to establish settlements especially in the South. He does not think the immigration law preventing likely public charges from entering the United States would interfere. Assurances could be given, he said, that the Belgians would be cared for after their arrival.

GALLANT VON MUELLER.

Captain of the Emden After Seizing Steamer Presents the Ship to the Skipper's Wife.

[BY ATLANTIC CABLE AND A. P.]

LONDON, Nov. 17.—Another tribute to the gallantry of Capt. Von Mueller of the German cruiser Emden, which was badly battered recently by the Australian cruiser Sydney and forced to run aground on Cocos Island in the Indian Ocean, is contained in a letter received by a Glasgow woman from her son, who is a member of the crew of the steamer Kabinga, which was captured by the Emden in the Bay of Bengal. The letter says:

"The Emden captured the Kabinga in the Bay of Bengal, but when Capt. Von Mueller learned that our skipper's wife and children were aboard he presented the ship to the lady, remarking to the skipper: 'You can inform your owners that as far as they are concerned the Kabinga has been seized and sunk.'"

Fighters.

KNOWS TWO FEARLESS MEN.

GRANT WAS ONE, PRIVATE THE OTHER, SAYS GEN. SMITH.

"Hell Roaring Jake," Whose Methods in Philippines were Criticised, Declares He Never Saw a Battle He Liked and Pays Tribute to the Late Earl Roberts.

[BY DIRECT WIRE—EXCLUSIVE DISPATCH.]

CHICAGO BUREAU OF THE TIMES, Nov. 17.—Two, and only two, of all the soldiers he ever saw could be counted in the class that is fearless, said Brig.-Gen. Jacob H. Smith, U.S.A., retired, today.

The officer, who was known to his men as a "hell-roaring good soldier," and to his critics at the time of his campaign in the Philippines as "Hell-roaring Jake," is attending the meetings of the Army of the Philippines at the Hotel Sherman.

Gen. Smith, now 75 years old, has been retired since 1902, when former President Roosevelt upheld the findings of a court-martial on the "kill-and-burn" order issued to Maj. Waller after a company of Ninth Infantry had been massacred by supposedly friendly Filipinos in Samar.

Gen. Smith joined the army from Kentucky in 1861 and was wounded three times, yet he frankly admits he never was used to fighting, and values peace as a virtue. He is 5 feet 6 inches tall, weighs 140 pounds, and is proud of the fact that he and the late Field Marshal Earl Roberts didn't vary an inch in the measurements of the heights of their shoulders, made while the American officer was in London. He regarded Roberts as the "best officer in the world."

Since his retirement, Gen. Smith has spent most of his time in Portsmouth, O., with trips now and then, including one to Europe just before the war started.

"War is a terrible thing, and men never can become used to it," said Gen. Smith. "I have been in many engagements, but I never went into one that I liked—never.

"I knew only two absolutely fearless men in all my experience. One of them was Gen. Grant. I don't need to say that, because everyone knows it. The other was a private that

(Continued on Fifth Page.)

Complications.

UNITED STATES FLAG FIRED ON BY TURKS.

Launch of the Cruiser Tennessee Barred from Entering Smyrna Harbor.

Commander Informs the Mohammedan Authorities He will Come in by Force if Necessary—Unique Side Issue of the Great War—Germans Continue Aggressive Fighting in Flanders.

[BY ATLANTIC CABLE AND DIRECT WIRE—EXCLUSIVE DISPATCH.]

ATHENS, Nov. 17.—A Mitylene correspondent telegraphs that the American warship Tennessee yesterday anchored at Vourla and sent a launch to inform the Syrian authorities that the warship wished to enter Smyrna. The forts fired on the launch, which returned to the ship. Capt. Benton Clark Decker, the commander, then by wireless message informed the authorities he had orders to enter Smyrna and that he intended to do so by force if necessary. The matter has not yet been settled.

LONDON, Nov. 17, 9:06 p.m.—A dispatch to the Exchange Telegraph Company from Athens says:

"A launch from the United States cruiser Tennessee which was entering the Gulf of Smyrna to arrange for the cruiser to come into the harbor, was fired upon by the forts and compelled to return to the Tennessee.

"The commander of the Tennessee informed the Palli that he had orders from his government to enter the harbor of Smyrna and had decided to do so."

WASHINGTON, Nov. 17.—Officials here tonight refused to credit or to be alarmed by the dispatch saying the Cruiser Tennessee's launch had been fired upon by the Turkish forts at Smyrna. Secretary Daniels said if any incident had occurred to give rise to such a report, the department would be informed fully by tomorrow. In the meantime he did not think it necessary to make a special effort to communicate with the cruiser.

Mr. Daniels said the Tennessee had not been ordered to go into Smyrna harbor; that the commanders of both the Tennessee and her sister ship, the North Carolina, had only general instructions to remain in Mediterranean waters and look out for American interests. He was satisfied that neither of the commanders would take any step that might involve the United States in international difficulties.

At the Turkish embassy it was said the Smyrna report probably was untrue, but if there had been any difficulty between the commander of the Tennessee and Smyrna port authorities it might have resulted from a misunderstanding which quickly would be cleared up.

LONDON, Nov. 17, 9:45 p.m.—Undeterred by wintry weather and floods, the Germans are still making an effort to break down the allies' defense along the Franco-Belgian frontier. Although the Berlin official report refers to the day as having been a quiet one, there has been an almost continuous artillery duel, with occasional infantry attacks, but apparently without either side making progress. The line from the coast to Nieuport, which has been receiving less attention since the Germans began their attempt to get the British out of Ypres, again has been subjected to a bombardment which is described as violent, while to the south of Dixmude the Germans have been trying, under fire from the allies' cannon, to build works to check the flood which compelled them to evacuate part of their trenches.

At other points the big guns have again been busy, and Rheims has been subjected to another rain of shells.

From the allies' point of view probably the most important operations are those to the south of Verdun, where the French troops for some time have been trying to relieve the pressure which the Germans have been exerting on the fortress. They have at last succeeded, according to the French official communication, and besides making some progress on the heights of the Meuse, they have advanced on St. Mihiel, the only point on the left bank of the Meuse which the Germans have been successful in holding.

Another big battle is developing in Poland, where the Russian advance has been met by large forces of Germans coming from Thorn. The German plan seems to be to attack the Russian center in the hope of drawing their wings from East Prussia and Cracow. In the former region the Russians report a further advance toward the Gumbinnen-Angerburg line in the north, but they have not been able to dislodge the Germans from the passages of the Masurian lakes.

In Galicia the troops of Emperor

(Continued on Eleventh Page.)

Austria.

FALL OF SERVIAN CAPITAL NEAR.

Russians Report Victories Over Turkish Troops.

Reserves are Annihilated on the Black Sea.

Great Battle Being Fought on Vistula River.

[BY ATLANTIC CABLE AND A. P.]

BERLIN, Nov. 17 (by wireless to London.)—The occupation of Belgrade, Servia, by the Austrians apparently is imminent, according to an official announcement made public here today.

PETROGRAD, Nov. 17.—The following official communication has been issued from the headquarters of the Caucasus army:

"In the region of Batum (Transcaucasia, on the east coast of the Black Sea,) firing continued throughout November 16. The efforts of the Turks to advance in the direction of Erzerum have been without success.

"A band of Kurds have exchanged shots with our sappers in Azerhaijan (Persia) but the enemy were dispersed.

"At the other points there is nothing to report.

"The march of our advance guards in the direction of Erzerum is ended. This march was not in consequence of any attack, but part of a plan which has been laid out for our advance guards. In this same direction one of our columns attacked part of the left wing of the Turks, which they threw back. Another of our columns engaged in a combat near Buzveran, which was to our advantage.

"The movement of the Ottoman troops in the Oltytchad Valley is reported. Four Kurd regiments which were concentrated near Dajar have been dispersed by our cavalry. Our troops operating beyond the ridge of Klytchaduk and near Dhamour inflicted a complete defeat on the Ottoman forces and numerous bands of Kurds. Our advance guards dislodged the Kurds from the village of Tchabanagak south of the ridge of Taparitz. At Azesbeidjan there is no change.

"Upon the Black Sea littoral an attempted offensive movement of the Turks against our posts near Liman failed completely.

"Attacked behind and on the flanks by our warships, the Turks sustained serious losses. Their reserves have been annihilated.

"In East Prussia the enemy is falling back along the whole front between Gumbinnen and Angerburg, while continuing to hold the passages in the Masurian Lakes.

"On the front between the Vistula and Warthe Rivers (in Russian Poland,) the fighting continues, taking the character of a great battle. There are important German forces in Galicia. We have reached the Austrian rear guards in the region of Dukla and the passage of Ujok."

ADVANCE MADE BY AUSTRIANS.

[BY ATLANTIC CABLE AND A. P.]

VIENNA, Nov. 17 (via Amsterdam to London, Nov. 18, 12:30 a.m.)—An official dispatch received here this evening says:

"In the southern war theater our troops have advanced to the Koluhara River (northwestern Servia,) which had already been crossed at some points, although the bridges were destroyed by the enemy.

"In the Valejevo district, where our army commanders have arrived, order has been restored. The town has suffered much from the Servian soldiers.

"Small cavalry detachments yesterday captured 200 prisoners."

HEAVY FIGHTING ALONG VISTULA.

[BY ATLANTIC CABLE AND A. P.]

PETROGRAD, Nov. 17 (via London.)—Heavy fighting is reported to have taken place in East Prussia in the vicinity of Neiden and Soldau, and the advantage is declared here to be entirely with the Russians. From information gleaned from an army enrollment book found on a dead German soldier, it would appear that a majority of the German troops in the fighting in this vicinity had previously been held in reserve in the garrison towns of Koenigsberg, Danzig and Allenstein.

The German troops now advancing along the left bank of the Vistula below Warsaw consist partly of regular forces, which previously had been engaged in the advance on Warsaw; of troops from the East Prussian frontier; of men previously engaged in Belgium, and finally of some Austrians. The German front along the Vistula extends for seventy miles to the southwest of Plock. The advance along the right bank of the Vistula has progressed less than twenty miles from the frontier.

AUSTRIAN LOAN IS SUCCESSFUL.

[BY ATLANTIC CABLE AND A. P.]

VIENNA (via Amsterdam and London) Nov. 17.—Subscriptions to the Austrian war loan were opened Monday and the first day's operations in this respect are considered extremely successful. Besides a number of large subscriptions, several hundred dollars in smaller amounts have been offered.

CONVERT FACTORIES INTO ARSENALS.

[BY ATLANTIC CABLE AND A. P.]

PETROGRAD, Nov. 17 (via London.)—The huge factory in Russia of the Singer Sewing Machine Company has been taken over by the government, and will be devoted to the manufacture of small arms. The factory of the American Phonograph Company also has been requisitioned for the same purpose, while smelting concerns operated by Americans now are being used to make steel billets for military purposes. Russia has lacked arms factories, having depended largely upon France for her small arms, as well as for her artillery. But today practically nothing is being received from France, and the supplies in Russia are becoming so short that some muzzle-loading muskets, as well as cannon of this type, have been used in the Polish campaign. The taking over of these factories, it is expected, will remedy this deficiency.

GOOD HARVEST IN AUSTRIA.

[BY A. P. NIGHT WIRE.]

WASHINGTON, Nov. 17.—The Austrian Ambassador, Dr. Konstantin Theodor Dumba, who returned today from the summer embassy at Manchester, Mass., declared he had advices from Vienna which contradicted statements that an economic depression existed in the dual monarchy.

Prices of foodstuffs, Dr. Dumba said, while admittedly higher, were due, not so much to the war, as to general world conditions previous to the interruption of trade. The harvest, he said, was sufficient to provide food until the next crops were ready without being supplemented by imports.

GERMANS FAVOR BELGIAN AID.

[BY A. P. NIGHT WIRE.]

WASHINGTON, Nov. 17.—Germany will welcome any assistance by Americans in relieving the Belgians, according to an announcement by Secretary Bryan after a conference today with Count von Bernstorff, the German Ambassador here.

Relief work of the Belgians will continue through entirely private channels, according to President Wilson's explanations to callers today. He said he had rejected the idea of appointing an official commission.

TENNESSEE STOPS ILL-TREATMENT.

[BY ATLANTIC CABLE AND A. P.]

PARIS, Nov. 17.—An Athens dispatch to the Havas agency says:

"The American warship Tennessee arrived at the port of Vurla, Asia Minor, and has put a stop to ill-treatment of British, French and Russian residents. The authorities of Smyrna, fearing a bombardment, have left for the interior.

"The garrison at Smyrna at present consists of 35,000 Turkish soldiers."

TWO CRUISERS IN TURKEY.

[BY A. P. NIGHT WIRE.]

WASHINGTON, Nov. 17.—The armored cruiser Tennessee has arrived at Vurla, in the Gulf of Smyrna, Asia Minor, and the cruiser North Carolina is at Beirut, according to advices to the Navy Department today. No mention was made in official telegrams of any measures of protection for British, French or Russian subjects, as was reported.

It is believed here that the reports originated from the fact that since American consular officers have taken charge of British and French interests in Turkey the presence of American vessels near the consulates might have had the moral effect of strengthening the efforts of the American consuls to secure protection for foreign subjects in their charge.

Happy Though Wounded.

'Tis better to wound than to slay.

Three Belgians taken from the firing line in order to escort a wounded comrade to the hospital. The photograph bears out the theory of the war strategists that a wounded man is worth three or four dead men in battle. The soldiers let the dead lie until they have time to bury them, but a wounded man will always find comrades anxious to take him to the rear.

Analytic.

GERMAN LINES ARE WEAKENED TO PUSH BELGIAN CAMPAIGN.

BY AN ASSOCIATE EDITOR OF "THE ARMY AND NAVY JOURNAL."

[BY DIRECT WIRE—EXCLUSIVE DISPATCH.]

NEW YORK BUREAU OF THE TIMES, Nov. 17.—The center of the fighting in Belgium has now shifted from Dixmude to Ypres, where the Germans have been making efforts to break down the resistance of the British lines. Both to the north and south of the town the former have advanced their lines until the British at Ypres occupy a salient exposed to attack in front and in flank.

The presence of the Prussian guard in the attacks on Ypres shows the importance that they ascribe to this fighting. This district between Bixschoote and the French border seems to have been selected for their main efforts in the attempts to reach Dunkirk. The haste with which the troops were rushed up to fill up the gaps in Belgium is shown by the way in which the forces of the allies are interposed. At Nieuport there are Belgians and British, while the French are holding the line at Dixmude. Further south are Senegalese, while the British are thwarting the main German attack at Ypres.

GERMAN FORCES WEAKENED.

In the center of the western battle front both sides are satisfied with a defensive role. In this region the Germans must have largely weakened their forces to provide troops for the energetic campaign in Belgium. Consequently it seems not improbable that the allies along the Aisne and the Suippes outnumber them by 40 per cent. The Germans, though, have the advantage in heavy artillery, and have their soldiers better trained and equipped, so that they are able to withstand the numerical odds.

The desperate nature of the struggle for possession of St. Mihiel, now held by the Germans, is shown by the fighting at Chauvencourt, just across the Meuse River. Here the French have steadily crowded in upon the German detachment on the west bank of the river and have forced them back to this last position on that side of the river.

The Germans have made a stubborn effort to maintain their hold on this crossing so that both sides now have their fighting lines in the same village, where the outcome is likely to be decided by hand-to-hand fighting.

The German report of fighting near Cirey, north of St. Die, shows a further advance by the French troops in this district. Their attacks have now carried them up to the Lorraine border, where they are in a position to press forward along the Saar Valley against the flank of the German army.

CAMPAIGN ON VISTULA.

The German campaign is now developing along the Vistula River. Troops have been called from East Prussia and from the Vistula forts and divisions of the last reserve levies have been rushed to this field. It is probable also that the German army opposite Thorn has been reinforced by troops withdrawn from the southern field.

The rapid retreat of the German armies from Warsaw and Ivangorod enabled them to reach the Kalisz-Czenstochowa line without serious loss of strength. Here they have the advantage of intrenchments and of near-by railway service. They also have heavy artillery to strengthen their defense.

They are now staking the success of their eastern campaign on the flying wedge which they are shoving forward from Thorn to cleave the Russian forces and capture Warsaw. The demands of the situation call for them to bring to the aid of this movement every man that can be gathered from every part of the empire, even at the expense of abandoning East Prussia to the Russians. This advance has carried the Germans forward thirty-five miles to Kutno and to Plock, on the Vistula. Unless the Russians can soon stop this advance they must give up their campaign against Posen to gather in their troops for the defense of Warsaw.

RUSSIAN ADVANCE.

The Russian advance to Dukla and the Wisloka River in Galicia carries them to the same point in the Carpathian region that they reached in their first advance. At the same time their movement upon Cracow is progressing favorably. An advance against Constantinople, which alone can terminate the war with Turkey, will require at least 400,000 men from the allied nations. Such large scale operations can well wait until after by more important campaigns in the north have been settled.

Mail Advices.

ALLIES ON OFFENSIVE WITH A RESERVE ARMY.

[BY A. P. NIGHT WIRE.]

WASHINGTON, Nov. 17.—Mail advices received in official circles here today said the reserve army in France, which, though partially composed of troops of the regular army, has heretofore been withheld from active service, will be equipped for action within a fortnight, when the allies contemplate a new campaign of consistent offensive.

It was stated that the new army was not limited to one class of reserves, but was recruited from different groups, including territorials and active men until now garrisoned or under training.

The defensive tactics of the allies, which have been subject to criticism by certain elements in France, were explained by the writer as part of a plan in which the new army is to play the climactic part.

Chile.

TREMENDOUS EXPLOSION SUNK THE GOOD HOPE.

[BY ATLANTIC CABLE AND A. P.]

LONDON, Nov. 18.—The admiralty issued last night the report of Capt. John Luce of the British light cruiser Glasgow of the battle with the German squadron on November 1 off the Chilean coast.

The Glasgow, which left Coronel on the morning of that day, was advised by Rear-Admiral Sir Christopher Cradock, commander of the British squadron, that the enemy's ships were to the northward. Towards evening the Glasgow sighted smoke and reported to Rear-Admiral Cradock. The British fleet formed in line ahead, the Good Hope leading with the Monmouth, Glasgow and Otranto following.

The enemy had turned south and were also in single file ahead, the Scharnhorst and Gneisenau leading. Admiral Cradock signalled the Canopus: "I am going to attack the enemy."

"The enemy was at that time 15,000 yards away," says the report, "and maintained this range, at the same time jambing the wireless signals. The sun was setting immediately behind the British ships, and while it remained above the horizon the British had the advantage in light, but the range was too great.

"When the sun had set and visibility conditions had altered, the British ships were silhouetted against the afterglow and the falling light made the enemy difficult to see.

"The Germans opened fire at 12,000 yards, followed in quick succession by the British. The growing darkness and heavy spray of the head sea made firing difficult, particularly for the main deck guns of the Good Hope and Monmouth.

"The enemy, firing salvos, got the range quickly, and their third salvo caused an outbreak of fire on the forepart of both ships, which were constantly on fire until 7:45 o'clock in the evening. At 7:50 an immense explosion occurred on the Good Hope amidships, the flames reaching 200 feet high. Total destruction must have followed.

"It was now quite dark. Both sides continued firing at the flashes of the opposing guns. The Monmouth was badly down by the bow and turned away to get her stern to the sea, signalling the Glasgow to that effect.

"At 8:30 the Glasgow signalled to the Monmouth: 'The enemy is following us,' but received no reply.

"Under the rising moon the enemy's ships could be seen approaching, and, as the Glasgow could render the Monmouth no assistance, she proceeded at full speed to avoid destruction. At 8:50 we lost sight of the enemy. At 9:30 we observed flashes of fire, which were doubtless the final attack on the Monmouth.

"Nothing could have been more admirable than the conduct of the officers and men throughout, although it was most trying to receive a great volume of fire without a chance of adequately returning it. All kept perfectly cool; there was no wild firing, and discipline was the same as at battle practice. When the target ceased to be visible, the gun layers spontaneously ceased fire.

"The reverse sustained has entirely failed to impair the spirit of the officers and the ship's company, and it is our unanimous wish to meet the enemy again as soon as possible."

KILLED THREE, GETS LIFE.

[BY A. P. NIGHT WIRE.]

GREAT BEND (Kan.) Nov. 17.—Thomas White, 21 years old, today pleaded guilty to the murder of Lee Morgan, a farmer; Miss Mayme McQuillan, Morgan's housekeeper, and Clarence McGugin, his hired hand, a month ago, and was sentenced to life imprisonment.

Orphans.

WAR ORPHANS IN DEMAND.

Hundreds are Bidding for the Innocent War Waifs.

Thorough Investigation Made of Each Applicant.

Contributions to Movement are Most Generous.

[BY DIRECT WIRE—EXCLUSIVE DISPATCH.]

CHICAGO BUREAU OF THE TIMES, Nov. 17.—The flood of applications from people who want to give homes to the war orphans of Europe, to be brought to this country under the plan of the Chicago Tribune and the Los Angeles Times, continues. More than a hundred families wrote today that they had a vacant place and wanted to fill it. With the names of more than 700 such families on the list, which is increasing at the rate of 100 a day, the total is already gratifying.

It will simply be a waste of time and money if people do not carefully consider what it means to undertake a lifelong responsibility before sending in their names. Every applicant may rest assured that a thorough investigation will be made of his responsibility and of his ability to give a proper home to a child. Every legal, and so far as possible, every moral, safeguard will be observed before a single child will be brought across the ocean.

It is strongly urged that no one send in his name without first holding a family council and making sure that all the members understand what they are undertaking.

It is also suggested that those applicants who can afford it send in a check for such an amount as they can afford to contribute to the cause.

It is estimated that the actual cost of landing each child safe and well in Chicago will be $150.

An interesting development of the war-orphan movement is that since it was started the daily contributions to this fund have considerably increased. People whose hearts have been touched by the dramatic appeal of the little children in the war zone of Europe have also opened their hearts and their pockets wider in answer to the increased demand for help.

It seems to be necessary to emphasize again the fact that so far as possible all the Belgian and other war orphans should be kept at home to help rebuild their devastated homelands. But all reports agree that after everything possible has been done in that direction there will remain hundreds, if not thousands, of little ones who will be left without parents or homes or any near relatives who are in a position to support and care for them. It seems to be the fact that if some outside help is not given—and that promptly—there will be little children in the war zone, and who have fled from it, who will suffer and die from the pangs of hunger.

HIGH OFFICIALS INDORSE PROJECT.

[BY DIRECT WIRE—EXCLUSIVE DISPATCH.]

WASHINGTON BUREAU OF THE TIMES, Nov. 17.—Archbishop James E. Quigley of Chicago today expressed the hope that the Chicago Tribune and Los Angeles Times' European expedition in behalf of the Belgian orphans would result at once in throwing light on the real situation and relieving the suspense that is now felt, particularly by high Catholic dignitaries in this country.

The archbishop has interested himself in the project while here in Washington attending the annual meeting of the trustees of the Catholic University. He will go over the situation tomorrow with Cardinal Gibbons and will suggest that communication be established at once with Cardinal Bourne in London and Cardinal Mercier in Malines, with a view to aiding in getting the first hand facts.

Meanwhile official Washington informally has taken an interest in the relief work projected. Surgeon-General Blue, in charge of the Public Health Service of the United States, is concerned deeply with the undertaking. While as yet unable to make an official move, he is warmly commending the project and expresses the hope that it will be successfully carried out.

Secretary Bryan expressed his good will today, not as Secretary of State, however, but as Citizen Bryan. He said that he wanted to include in his approval of relief work all agencies that are in any way aiding in the relief of the sufferers.

Perhaps the most significant statement of the day, bearing on the relief work, came from Count von Bernstorff, the German Ambassador. Following a conference with Secretary Bryan at the State Department, the Ambassador announced that the attitude of the German government had been communicated to Mr. Bryan and that the latter would issue the formal statement.

Subsequently, Secretary Bryan stated that the German government had officially announced its approval of all relief work among the Belgians instituted by the people of the United States.

The statement was prompted by unconfirmed reports that Germany was objecting to and interfering with Belgian relief projects fostered in this country. It was interpreted at the State Department that the German government is ready to co-operate with all such undertakings and, of course, comprehends the project to give first and immediate aid to the suffering war orphans.

The Belgian Embassy here expresses the deepest interest in the war orphans relief work as outlined, but is unable to set forth officially its attitude until advices have been received from the home government. That correspondence by cable is now in progress, and the hope is expressed that quite soon the negotiations will result favorably with both the Belgian and German governments sanctioning the undertaking.

INTEREST AROUSED IN ENGLAND.

BY FREDERIC WILLIAM WILE.

[BY ATLANTIC CABLE AND DIRECT WIRE—EXCLUSIVE DISPATCH.]

LONDON, Nov. 17.—The plan to secure American homes for the war orphans, irrespective of creed or nationality, has aroused a lively interest in British philanthropic circles. An announcement of the project was prominently displayed in the Times and Daily Mail this morning.

Queen Alexandra, whose devotion to all forms of charitable endeavor associated with children, is famous, replying to a request for an expression of opinion, sent to me tonight through her chief private secretary, Col. Streatfield, the following message:

"Marlborough House—Queen Alexandra is deeply touched by the kind wish and intention conveyed by the London correspondent, but the scheme is one on which Her Majesty obviously is unable to give utterance of her views."

Sir William Treloar, baronet, former Lord Mayor of London, who now devotes his time and money almost exclusively to finding homes for crippled children, telegraphed:

"I sympathize heartily with you in this splendid effort and wish it success. God bless the poor little children and speed the scheme."

The Very Rev. Dr. Joseph Herman Hertz, chief rabbi of England and formerly pastor of the Congregation of Orach Chayim in New York, writes:

"I very much appreciate the need of efforts to provide homes for the war orphans of all creeds and nationalities. Such a scheme cannot but commend my whole-hearted approval."

COL. VON REUTER KILLED IN ACTION.

[BY ATLANTIC CABLE AND A. P.]

PARIS, Nov. 17.—A dispatch received here from Montpelier relates that a letter reaching there from Beziers reports the death of Col. Von Reuter, the German officer who was concerned in the Zabern affair. A priest who carried the colonel on a stretcher declares that he was seriously wounded by a bayonet thrust in a fight in Alsace.

Herrick to Quit Soon.

[BY A. P. NIGHT WIRE.]

WASHINGTON, Nov. 17.—Ambassador Herrick will say good-by to Paris and the war zones on November 28, returning to the United States. His successor, former Representative William G. Sharp, will present his credentials to President Poincare on December 1.

Paris.

OVERPOWERED BUT DEFIANT.

Belgians Await Chance to Rise Against Germans.

People will not Work to Aid Army of Invasion.

Stories Prussian Injustice are Spread Broadcast.

[BY ATLANTIC CABLE AND A. P.]

PARIS, Nov. 17.—"Belgians are waiting passively, I might say silently, for an opportunity to rise against the Germans," said Edward A. Filene of Boston, today, after completing a tour of twenty days in Belgium. "The Belgians are overpowered but unconquered," he continued. "Even their foremost scholars, who are ordinarily in a mild and benevolent mood—I will not mention his name to avoid embarrassing him—said: 'History may give the Germans the glory in Belgium, but never love.'

"All amusements are being taken up. The public uses its Sundays and holidays in visiting the burned and ruined towns and villages which were in the German advance. The memory of the people are kept fresh by these sights and by the constant reports from man to man of innumerable stories of what are called German injustice and atrocity. The result is that although food is very scarce and high—it sells for $10 a ton, an impossible price for the poor, Belgians prefer to starve without work rather than to work for the invaders or even in ways that may indirectly aid them.

"For instance, Brussels has normal postal delivery because the letter carriers refuse to work for the Germans. Belgians have taken over the postoffice. The spirit of the people is shown by the remark of the wife of one of the highest Belgian officials said to me. 'We have remained in Brussels with her husband and children after her husband's department was moved to Havre, but we were obliged him to depart with the government.

"'Yes, we intended to send our children to England for safety,' she said, 'but when we reached the coast we found that they might hold important positions in our country and perhaps be essential in future leadership, so we decided we want them to come to this country and be ignorant of what our people have undergone and suffered during the terrible war. They would never have known because they would have been with us all the period of the war in Belgium living in England. The only thought of this we felt was that our hearts that we owed it to them to keep their country to keep them loyal.'

URGE IRELAND TO HELP FRANCE

O'BRIEN SAYS THEY WILL GET HOME RULE IF THEY DON'T.

[BY ATLANTIC CABLE AND A. P.]

LONDON, Nov. 17.—"Ireland must either to bid good-by to Home Rule or help England honestly to win the war," said William O'Brien, member of the House of Commons from Cork and leader in the Independent Nationalists, in writing a reply to the constituents who had protested against the suggestion of conscription for Irishmen, he said, were being slaughtered in Flanders and their attitude toward government was "incomprehensible."

"This," he continued, "is according to certain English papers the only excuse for deserting the cause of home rule."

PRINCE OF WALES ON GENERAL STAFF

[BY ATLANTIC CABLE AND A. P.]

LONDON, Nov. 17.—It was officially announced in London this evening that the Prince of Wales has been appointed aide-de-camp to Field Marshal Sir John French, the commander of the British expeditionary force on the continent.

Washington.

SHIFT MILLIONS WITHOUT HITCH.

Transfer to Reserve Banks Causes no Confusion.

Large Amount of Rediscount Predicted in Future.

More Currency in Circulation now than is Needed.

[BY A. P. NIGHT WIRE.]

WASHINGTON, Nov. 17.—How $70,000,000 in gold and lawful money was shifted without a hitch yesterday from the banks which are members of the Federal reserve system to their reserve banks was told today's reports to the Federal Reserve Board. Of this total about $27,000,000 was in gold or gold certificates, and the rest in other forms of money.

According to the estimates, between $50,000,000 and $80,000,000 is yet to be transferred from the member banks to the reserve banks to meet the present reserve requirements.

The first day of the twelve reserve banks apparently was devoted largely to counting this money and to the opening ceremonies accompanying the launching of a new organization. Only a few million dollars' worth of commercial paper was rediscounted.

Officials watching the operations of the banks predicted large amounts of rediscounts in the near future. At present there is close to $300,000,000 of emergency currency and possibly $100,000,000 clearinghouse loan certificates outstanding or in the hands of banks. The emergency currency is subject to a tax by the government of 5 per cent. for the first three months and an increase after that period until it reaches 6 per cent. The clearinghouse certificates also are put out at high interest rates. Both the emergency currency and the certificates are secured by paper which officials believe in most instances would be subject to rediscount by the Federal reserve banks.

Although the demand several banks ask from banks for circulating notes caused the issuance of emergency currency, it is pointed out that there now is more currency in circulation than is needed and it is probable that Treasury officials will take a fair influence to avoid further inflation. There have been but few applications in the last week and many indications that the demand is about

Hoo Ray!

COTTON LOAN IS SUCCESS.

OVERSUBSCRIBED THREE HUNDRED THOUSAND.

Banks of the Country Raise $135,000,000 to Tide Over the Southern Planters Until Next Year—Secretary McAdoo Officially Announces Consummation of Deal.

[BY A. P. NIGHT WIRE.]

WASHINGTON, Nov. 17.—The country-wide effort to furnish aid to cotton growers and find a bottom for the cotton market came to a successful conclusion tonight when Secretary of the Treasury McAdoo announced the completion of the $135,000,000 cotton loan fund. In making the announcement, Mr. McAdoo declared the success of the plan was assured.

The Secretary's statement came at the end of a day devoted to efforts to raise the subscriptions necessary to complete the $100,000,000 portion of the fund assigned to bank in non-producing States. Earlier in the day Mr. McAdoo issued a denial that the fund was about to fail and that it still lacked only a few millions to insure success.

Following this Mr. McAdoo, Paul M. Warburg and W. P. G. Harding, members of the Federal Reserve Board in charge of the pool plan, took steps to gather in the remaining subscriptions.

Kuhn, Loeb & Co., of New York, of which Mr. Warburg was a partner before he came to the board, agreed to take $2,000,000. At a luncheon given by John Skelton Williams, Bernard M. Baruch of New York said he might invest in the fund up to $1,000,000. His offer was taken to mean $1,000,000 and the fund was completed this afternoon. This is the success of the plan. To subscribe to class-B certificates, $100,000,000 realized from the class-A certificates will be available as loans on cotton at 6 cents per pound. The full details of the plan already have been published, and it is necessary to repeat them here.

The full amount of subscriptions to class-A certificates made by banks in the United States amounted at 2 o'clock to $97,292,000. The success of the plan was conditioned upon the subscription of the full $100,000,000 class-A certificates. To make up the deficiency of $2,000,000, Messrs. Kuhn, Loeb & Co., of New York subscribed $1,000,000, and Bernard M. Baruch, of New York, formerly of South Carolina, subscribed $1,000,000, thus completing the required amount.

The following is a list of the cities and the amounts subscribed to the fund:

New York	$50,000,000
Boston	20,500,000
Chicago	20,035,000
Philadelphia	12,000,000
St. Louis	1,052,000
San Francisco	2,000,000
Baltimore	2,000,000
Cincinnati	2,000,000
New Orleans	1,000,000
Pittsburgh	1,000,000
Kansas City	4,640,000
Minneapolis	3,000,000
Omaha	1,125,000
Cleveland	11,500,000
Dallas	360,000
Houston	1,000,000
Kuhn, Loeb & Co.	$ 97,292,000
Bernard M. Baruch	2,000,000
Total	1,000,000
	$100,292,000

Postoffice changes to announce to-

¶ All knowledge is the result of investigation. Every achievement in the science of chemistry, medicine, electricity or mechanics is the fruit of continued and exhaustive research. Therefore, those who, without full investigation of the newest and most modern ideas in scientific piano construction are led to testify to the superiority of an instrument, without having seen, tried and become thoroughly familiar with

Mason & Hamlin

may be questioned, not in their sincerity, but surely for their lack of knowledge.

¶ Every Mason & Hamlin Piano is sold in competition with instruments which have in past years been considered the acme of piano perfection. Every buyer of a Mason & Hamlin Piano, and there are hundreds in and about Los Angeles, is an investigator, a lover of the truly artistic qualities found in far greater measure in the Mason & Hamlin than in any other piano.

¶ All real knowledge is the result of investigation. Therefore, in the selection of your piano, make careful comparison of the Mason & Hamlin with other leading makes. Satisfy yourself that you are buying that which is best. Be governed by quality only. The Mason & Hamlin will tell its own story under your own fingers. A new sensation awaits you.

¶ Our Mason & Hamlin stock is complete in both Grands and Uprights. We cordially invite you to see and hear them.

Terms and Catalogs on Application

We are exclusive Coast Agents for Mason & Hamlin Pianos.
416-418 S. Broadway
The Wiley B. Allen Co
Los Angeles San Francisco San Diego Portland, etc.

Ask to See the 1915 Grand

Passive.

OVERPOWERED BUT DEFIANT.

Belgians Await Chance to Rise Against Germans.

People will not Work to Aid Army of Invasion.

Stories Prussian Injustices are Spread Broadcast.

[BY ATLANTIC CABLE AND A. P.]

PARIS, Nov.-17.—"Belgian people are waiting passively, I might say silently, for an opportunity to rise against the Germans," said Edward A. Filene of Boston, today, after completing a tour of twenty days in Belgium. "The Belgians are overpowered but not conquered," he continued. "One of their foremost scholars, who is extraordinarily is a mild and benevolent man —I will not mention his name, to avoid embarrassing him—said: 'History may give the Germans the victory in Belgium, but never honor.'

"All amusements are being given up. The public uses its Sundays and holidays in visiting the burned and ruined towns and villages which suffered the German advance. The emotions of the people are kept fresh by these sights and by the constant recital from man to man of innumerable stories of what are called German atrocities and atrocity. The result is that although food is very scarce and commands for $10 a ton, an impossible price for the poor, Belgians prefer to starve without work rather than work for the invaders or even in ways which may indirectly aid them.

"For instance, Brussels has no postal delivery because the letter-carriers refuse to work for the Germans, who have taken over the postoffice. The spirit of the people is shown by what the wife of one of the highest Belgian officials said to me. She remained in Brussels with her six children after her husband's duty had obliged him to depart with the government.

"'Yes, we intended to take our children to England for safety,' she said. 'But when we remembered that they might hold important positions in our country and perhaps be essential in future leadership, we did not want them to come to this work of ignorant of what our people have undergone and suffered during this terrible war. They would not be known because they would have spent all the period of the war in pleasant living in England. When the thought of this we felt with aching hearts that we owed it to them to keep their country to keep them here.'"

URGE IRELAND TO HELP FIGHT

O'BRIEN SAYS THEY WILL LOSE HOME RULE IF THEY DON'T.

[BY ATLANTIC CABLE AND A. P.]

LONDON, Nov. 17.—"We have got either to bid good-by to home rule or help England honestly in this war," said William O'Brien, member of the House of Commons from Cork and leader in the Independent Nationalists, in writing a reply today to remonstrances who had protested against the suggestion of conscription for Irishmen, he said, were being greatly belied astray and their attitude toward the government was "inexplicable."

"This," he continued, "was fortunate to certain English politicians the only excuse for deserting the cause of home rule."

PRINCE OF WALES ON GENERAL STAFF

[BY ATLANTIC CABLE AND A. P.]

LONDON, Nov. 17.—It was officially announced in London this evening that the Prince of Wales had been appointed aide-de-camp to Field Marshal Sir John French, the commander of the British expeditionary forces on the continent.

y achievement in the
is the fruit of con-
without full investi-
ic piano construction,
without having seen,

Hamlin

their lack of knowl-

tion with instruments
of piano perfection,
are hundreds in and
truly artistic qualities
an in any other piano.
herefore, in the selec-
ason & Hamlin with
ing that which is best.
will tell its own story

rands and Uprights.

Ask to
See the
$900
Grand

nd, etc.

Washington.

GIFT MILLIONS WITHOUT HITCH.

Transfer to Reserve Banks Causes no Confusion.

Large Amount of Rediscount Predicted in Future.

More Currency in Circulation now than is Needed.

[BY A. P. NIGHT WIRE.]

WASHINGTON, Nov. 17.—How $000,000 in gold and lawful money was shifted without a hitch yesterday from the banks which are members of the Federal reserve system to their reserve banks was told in today's reports to the Federal Reserve Board. Of this total about $000,000 was in gold or gold certificates, and the rest in other forms of money.

According to the estimates, between $60,000,000 and $80,000,000 is yet to be transferred from the member banks to the reserve banks to meet the government reserve requirements.

The first day of the twelve reserve banks apparently was devoted largely to handling this money and to the ceremonies accompanying the opening of a new organization. Only a few million dollars' worth of commercial paper was rediscounted.

Officials watching the operations of the system predicted large amounts of rediscounts in the near future. At present there is close to $300,000,000 of emergency currency and possibly $100,000,000 clearinghouse loan certificates outstanding or in the hands of banks. The emergency currency is subject to a tax by the government of 5 per cent. for the first three months and an increase after that time until it reaches 6 per cent. The clearinghouse certificates also are put out at high interest rates. Both the emergency currency and the certificates secured by paper which officials believe in most instances would be used to rediscount to the Federal reserve banks.

Although the demand several days ago from banks for circulating notes caused the issuance of more emergency currency, it is pointed out today that now is more currency in circulation than is needed and it is said that Treasury officials will use their influence to avoid further issues. There have been but few applications in the last week and many banks say that the demand is about

Hoo Ray!

TON LOAN IS SUCCESS.

OVERSUBSCRIBED THREE HUNDRED THOUSAND.

Men of the Country Raise Funds to Tide Over the Cotton Planters Until Next January.

McAdoo Officially Announces Consummation of Deal.

[BY A. P. NIGHT WIRE.]

WASHINGTON, Nov. 17.—The last effort to furnish aid to the cotton and find a bottom for the cotton market came to a successful conclusion tonight when Secretary of the Treasury McAdoo announced the completion of the $135,000,000 loan fund. In making the announcement, Mr. McAdoo declared the success of the plan was assured.

Secretary's statement came at the end of a day devoted to efforts to secure subscriptions necessary to complete the $100,000,000 portion of the fund pledged to bank in non-cotton growing States. Earlier in the day Mr. McAdoo issued a denial that the fund was about to fail and that it still lacked only a few thousand to insure success.

Following this Mr. McAdoo, Paul M. Warburg and W. P. G. Harding, members of the Federal Reserve Board in charge of the pool plan, took steps to gather in the remaining

Kuhn, Loeb & Co., of New York, of which Warburg was a partner became to the board, agreed to subscribe $1,000,000. At a luncheon given by John Stanton Williams, Berlin banker of New York said he would invest in the fund up to $1,000,000. His offer was taken to mean that $1,000,000 and the fund would reach $100,000,000.

Following the completion of the fund Mr. McAdoo said:

"I am gratified to be able to announce the success of the cotton-loan subscriptions for the entire $135,000,000 of class-A certificates. I received this afternoon. This means the success of the plan. To enable banks in the Southern States to exchange class-B certificates, $35,000,000 realized from the sale of which will be available for loans on cotton at 6 cents per pound, the full details of the plan have been published, and it is unnecessary to repeat them here. The total amount of subscriptions for class-A certificates made by banks in the cotton States amounted at 2 o'clock to $97,292,000. The success of the plan was conditioned upon the subscription of the full $100,000,000 of certificates. To make up the total of $135,000,000, Messrs. Kuhn, Loeb & Co. of New York subscribed $2,000,000 and Bernard M. Baruch of New York, formerly of Wall street, subscribed $1,000,000, thus completing the required amount. The following is a list of the cities and the amounts subscribed to the fund:

	$50,000,000
	20,500,000
	20,085,000
	13,000,000
	1,082,000
	2,000,000
	2,000,000
	2,000,000
	1,000,000
	1,000,000
	4,640,000
	2,000,000
	1,125,000
	11,500,000
	360,000
	1,000,000
Total	$ 97,292,000
Cash	2,000,000
Total	1,000,000
	$100,292,000

Ready to announce to-

SEND STAMPS BY TONLOADS.

Preparations for the Holiday Rush are Completed at Washington.

[BY A. P. NIGHT WIRE.]

WASHINGTON, Nov. 17.—Thirty-two tons of postage stamps for the holiday rush, valued at more than $8,000,000, were on their way today from Washington to postoffices all over the country. More than $2,400,000 were sent to Philadelphia and $1,422,820 to 410 postoffices in the South and Middle West, $4,071,000 to New York, and the remainder, valued at $561,494, to 347 postoffices in the West.

day the names of the subscribers to the fund in each of the cities, but it may be said that among them are the following:

"J. P. Morgan & Co., the National City Bank, the Chase National Bank, and others, whose names, with their permission, may be given as soon as the complete lists are supplied.

"Great credit should be given to Messrs. Festus J. Wade and George J. Simmons of St. Louis for the earnest and effective work.

"The success of this plan has not been in doubt, but its completion has been delayed by the selfish opposition of certain textile manufacturers and local interests who have tried to defeat it. I am happy to say, for the sake of the country as well as for themselves, that they have been unsuccessful.

"The successful completion of this plan throws upon my associates of the Federal Reserve Board and myself added responsibilities and a large amount of onerous work. It is no part of our official duties, but we have regarded the organization of this cotton-loan fund as we did the gold fund and its proper administration as a patriotic service, and have felt obliged, therefore, to respond to the call that has been made upon us.

"We believe that the carrying out of this plan is going to be beneficial, not only in helping the cotton situation and the foreign exchange situation, but also by promoting the general prosperity of the country, which now has such a happy impulse that it would be difficult to retard it. It is a pleasure to testify to the patriotism and broad-mindedness of the banks and bankers who have so cheerfully supported the Secretary of the Treasury and the Federal Reserve Board in the organization of this fund."

JAPANESE SUE MELON GROWERS.

IMPERIAL VALLEY NIPPONESE SAY THEY WERE WORSTED IN DEAL.

[BY A. P. NIGHT WIRE.]

CHICAGO, Nov. 17.—George S. Kunihiro, representing fifty-three Japanese who composed the "growers' association," today filed suit for $100,000 damages in the United States District Court against nine corporations and eleven defendants affiliated with the Western Cantaloupe Exchange, whose members were indicted by the Federal grand jury in August charged with operating a monopoly in restraint of trade.

The Japanese, according to the bill, produce 80 per cent. of the cantaloupes grown in the Imperial Valley, California. The defendants, it is alleged, controlled 90 per cent. of the market and acted as distributing agents. In August, 1911, the Japanese and the defendants entered into a secret and unlawful combination through contract to obtain exclusive control of the cantaloupe production in the Imperial Valley, according to the petition. Through this contract, it is alleged, the Japanese were defrauded out of $100,000 through false accountings to growers.

The Japanese assert the fraud was easily practiced upon them because of their lack of knowledge of American business methods.

THE WEATHER BACK EAST.

Bleak, Raw Wind Blows and the Temperature Goes Below Zero in the Northwest.

[BY DIRECT WIRE—EXCLUSIVE DISPATCH.]

CHICAGO BUREAU OF THE TIMES, Nov. 17.—Winter stuck its teeth still farther into the country today, ranging from 18 deg. below zero in Western Canada to zero and 2 deg. below in the Northwestern States. Chicago had 32 deg. with bleak, raw wind, but bright sunshine. The Ohio Valley was 4 deg. above this figure, but 40 deg. colder than Los Angeles. Eastern States experienced a drop of 20 deg. and all the Gulf States are cold, New Orleans being 22 deg. colder than Los Angeles. Other temperatures:

City—	Max.	Min.
Abilene, Tex.	54	28
Boise, Idaho	44	26
Boston, Mass.	42	32
Buffalo, N. Y.	26	20
Calgary, Alberta	38	0
Chicago, Ill.	32	22
Denver, Colo.	54	20
Des Moines, Iowa	34	18
Dodge City, Kan.	50	14
Duluth, Minn.	12	*2
Durango, Colo.	58	22
Galveston, Tex.	54	40
Havre, Mont.	36	6
Helena, Mont.	38	18
Huron, S. D.	28	6
Jacksonville, Fla.	56	42
Kamloops, B. C.	32	18
Kansas City, Mo.	42	26
Knoxville, Tenn.	36	24
Memphis, Tenn.	40	28
Minneapolis, Minn.	18	..
Modena, Utah	54	18
Montreal, Quebec	32	28
Moorhead, Minn.	12	*4
New Orleans, La.	54	42
New York, N. Y.	40	30
North Platte, Neb.	46	16
Oklahoma City, Okla.	50	30
Pittsburgh, Pa.	32	..
Rapid City, S. D.	36	14
Roswell, N. M.	56	28
St. Louis, Mo.	40	26
St. Paul, Minn.	..	8
Sheridan, Wyo.	40	10
Swift Current, Sask.	30	22
Tampa, Fla.	68	52
Washington, D. C.	38	28
Williston, N. D.	24	*8
Winnipeg, Man.	4	*14

*Below zero.

Postoffice Changes Name.

[BY DIRECT WIRE—EXCLUSIVE DISPATCH.]

WASHINGTON BUREAU OF THE TIMES, Nov. 17.—The name of the postoffice at Leastock, San Bernardino county, has been changed to Ivanpah.

DR. ERNEST CRUTCHER has returned. Office, 402 Exchange Bldg., Third and Hill streets.

Subsistence.

TONS OF FOOD GO TO EUROPE.

Exports from United States Take Immense Jump.

Beef Sent Abroad Doubled During Last Month.

Vast Amounts Leave Coast via Panama Canal.

[BY A. P. NIGHT WIRE.]

WASHINGTON, Nov. 17.—Europe's cry for food is being answered by the United States. Exports of breadstuffs in October of this year amounted to $38,247,570, according to statistics made public today by the Bureau of Foreign and Domestic Commerce, an increase of nearly $25,000,000 over figures for October, 1913.

Exports of fresh beef also more than doubled during the month, figures this year being $83,940 as against $36,863 in October, 1913.

In spite of the tremendous increase in food shipments, exports as a whole did not measure up to last year's figures. The total for the month as recorded at the ten chief ports of the United States amounted to $83,513,466 as against $147,823,016 the previous year. For the week ending November 14, exports at these ports totalled $47,587,320 and officials of the commerce bureau see in that record a continuance of the marked improvement in American exports already noted this month and upon which the feeling of confidence in the bright future opening before American industries is based. The districts selected handle nearly 80 per cent of the nation's export trade and the tabulation shows that the balance in favor of this country on international trade stood last Saturday at $32,392,214 for the first half of November. Imports last week totalled $25,710,988.

Monday's figures were, exports $4,536,299, imports, $4,442,690. The average daily exports in November, 1913, were $6,983,426; imports $4,922,379. Figures on the November exports as to character and destination will not be obtainable, as Secretary McAdoo ordered manifests of foreign bound shipping withheld from publication for periods of thirty days beginning October 28. It was stated at the Commerce Bureau that the increase in November exports probably would show breadstuffs and fresh meat still to be in greater demand, while treasury officials believed cotton exports had so increased in the last two weeks that it now approached 150,000 bales a week. The daily statement for Monday notes the shipment from Baltimore for Liverpool of 1749 bales of cotton.

So great has been the European demand for breadstuffs that wheat, corn, barley, oats and flour are going across the Atlantic from every port in the United States. Huge shipments have been made from San Francisco via the Panama Canal. The total export business in breadstuffs for the ten months ending with October this year was $204,216,478 as against $170,220,519 for the like period of 1913.

Export trade in mineral oils showed a marked decline last October, probably because of the seizure of many oil-ladened ships by the British cruisers, on the ground that shipments bound for neutral countries, such as Italy and Holland actually were destined for the use of the German army. Oil exports last month totalled $11,975,856, while the October figure for 1913 was $15,053,990.

The decrease in all exports for the ten-month period of 1914 was $212,326,321. The figures for 1913 were $812,129,301, and for 1914, $699,802,980.

The greatest single increase in the October report among the breadstuffs was in wheat which rose from 7,000,000 bushels in 1913 to 19,000,000 bushels in 1914. Exports of oats jumped from $23,640 to $9,322,155 while corn shipments increased from $274,285 to $853,812.

Cotton exports for October, 1914, were valued at $20,420,043 as against $107,375,197 in October, 1913. The decrease for the ten-month period in cotton shipments alone between 1913 and 1914 amounted to $127,180,748.

A feature of the export of oils is that despite a tremendous decrease last October in cargoes of illuminating and lubricating oils, gasoline, naphtha and other fuel oils were shipped in larger quantities than in 1913. Fuel oil, exclusive of gasoline and naphtha, was shipped to the extent of over 64,000,000 gallons last month, while October figures for 1913 were 47,500,000.

EULOGIZE LORD ROBERTS.

English Statesmen Pay Tribute to Soldier as One Who Fought His Way Upward Unaided.

[BY ATLANTIC CABLE AND A. P.]

LONDON, Nov. 17, 7:10 p.m.—Lord Kitchener, Lord Curzon of Kedleston and the Earl of Crewe in the House of Lords today paid tributes to Lord Roberts. "His achievements as a soldier and his character as a man," said Lord Kitchener, "will be an abiding memory, not only in Parliament, but in the whole nation. His fame will forever be associated with the memorable march to Kandahar."

Lord Roberts's body arrived at Folkestone this evening from Boulogne. It will be taken to his late residence in Englemere, in Ascot, arriving there tomorrow. The body will lie in state until Thursday, when it will be taken to the railway station on the gun carriage which his son died trying to save at Colonz, during the South African war.

A special train will then bring the casket to London. Troops will escort it to St. Paul's. The vault in St. Paul's in which the field marshal will lie is the mausoleum of Great Britain's greatest soldiers. The last soldier interred there was Field Marshal Lord Wolseley, at whose funeral last March Lord Roberts was a pallbearer.

Premier Asquith, in moving a resolution in the House of Commons today regarding a monument for Lord Roberts, said the field marshal's death had robbed England of its oldest and most illustrious soldier, a man who had fought his way upward step by step, unaided by any influence except his own skill.

Andrew Bonar Law, leader of the opposition in the House of Commons, seconded the resolution for the erection of the monument and the measure was carried unanimously.

MEN ARE FINED; MISS GETS MONEY.

JEWELER AND ACTOR CONVICTED OF ANNOYING PORTLAND SCHOOL GIRLS.

[BY A. P. DAY WIRE.]

PORTLAND (Or.) Nov. 17.—Joseph Berger, a jewelry store proprietor, was sentenced today to serve one year in the penitentiary and fined $1000, and Bert Roach, an actor, was sentenced to serve six months in the penitentiary and pay a fine of $250 by Judge Henry E. McGinn in the State Circuit Court here. Berger and Roach were arrested with three baseball players and charged with being members of a ring that trafficked in school girls. All but the two men sentenced today were found not guilty.

After passing sentence, the court paroled the convicted men with regard to serving their prison terms. Judge McGinn ordered the amount of the fines to be placed to the credit of Margaret Frykman, 14 years old, the girl in the case. At the age of 19, if she can show she has lived upright, the money will be paid to her. In any event she is to receive the money when 21.

ECHO OF THE THAW CASE.

Lawyer Anhut is Convicted of Attempting to Bribe Dr. Russell to Release the Famous Prisoner.

[BY A. P. DAY WIRE.]

ALBANY (N. Y.) Nov. 17.—The judgment convicting John N. Anhut of attempting to bribe Dr. John W. Russell, former Superintendent of the State Hospital for the Insane at Matteawan, to bring about the release of Harry K. Thaw, was affirmed by the Court of Appeal today.

Anhut, an attorney, was found guilty of having offered Dr. Russell $25,000 to let Thaw go and also promised the physician that Thaw would pay him $10,000 a year if the release should cause the Superintendent to lose his position. Anhut was sentenced to a term of not less than two nor more than four years. At the trial he testified that Dr. Russell demanded money for recommending Thaw's release.

METCALF BUYS A PAPER.

Former Governor of the Canal Zone Will Settle Down in Omaha and Conduct a Weekly.

[BY A. P. DAY WIRE.]

OMAHA (Neb.) Nov. 17.—Richard L. Metcalfe, former civil governor of the Panama Canal Zone, and now chairman of the Canal Opening Committee, purchased today a weekly newspaper here and will, after December 1, make his home in Omaha. Mr. Metcalfe, before his appointment to the governorship of the Canal Zone, was engaged for many years in newspaper work in Omaha and Lincoln.

U. P. ORDER PROTESTED.

Discontinuance of Passenger Traffic from Colorado Points Causes Objection by Other Lines.

[BY A. P. NIGHT WIRE.]

DENVER, Nov. 17.—The order of the Union Pacific Railroad, discontinuing through passenger traffic from points in Colorado and East to points on the Oregon Short Line, by the way of the Denver and Rio Grande and Colorado and Midland railroads, was in line with action of a similar character taken by other railroads and was for the purpose of giving the Union Pacific the benefit of the long haul into its exclusive territory, according to officials of that road who testified today at a protest hearing before M. A. Patterson, special examiner for the Interstate Commerce Commission.

At least another day will be occupied with the hearing. The protestants include the Denver and Rio Grande, the Chicago, Rock Island and Pacific, the Missouri Pacific, the Chicago, Burlington and Quincy railroads and the Colorado Public Utilities Commission, the Iowa State Service Commission and commerce clubs of a number of western cities, including Salt Lake City.

BESS VAN VORST TO WED.

[BY ATLANTIC CABLE AND A. P.]

PARIS, Nov. 17.—The betrothal was announced in Paris today of Bess Van Vorst, an American author, and Hughes Leroux, one of the editors of Le Matin. The wedding will take place December 26.

How the Moon Looks

In lines, the Moon suggests the freedom and grace of swift movement.

In color, it is conservative and pleasing. A dark green or blue bed, with black enamel hood and fenders; genuine leather, in russet or black, completes the color scheme.

Further attention to detail is shown in concealed locks and hinges of doors; running boards, free of tool and battery boxes; tire irons mounted on the back of the car to preserve balance.

The low-hung frame of the Moon, with seats placed down in the bed of the car, achieves an effect that is substantial and decidedly good-looking.

The looks of the Moon will appeal to you. Phone or call for demonstration.

Lynn C. Buxton
Moon Motor Cars
Pico Street at Olive
Main 677 F6851

BRING ME SAMPLE Of Any Other Tailor's $30 SUIT I'll Duplicate for $14 IF YOU CAN'T PAY THE $14 RENT, WHO DOES? $14
Stewart
321 W. 3rd St - Take Elevator - 3rd Floor

FEEL BADLY ALL OEVR?

When you feel badly all over but with no particular organ of your body noticeably out of order, you need a tonic for the blood. You require a medicine that will benefit the whole system. The blood reaches every part of the body and when it is built up the whole system quickly benefits.

Dr. Williams' Pink Pills are a non-alcoholic tonic that build up the blood, making it rich and red and able to supply to the tissues of the body the nourishment they need to keep them in health.

Most general debility results from thin blood. Every part of the body suffers and you "feel badly all over." When the blood is restored and a health-giving stream is going to every part of the body you soon see the result in a better appetite, an improved digestion, brighter eyes, better color in cheeks and lips.

Dr. Williams' Pink Pills are a most valuable family tonic and should be taken by every member of the family except infants whenever the general health is not what it should be. Much downright sickness has been saved by the use of a tonic or supporting medicine in times of physical depression.

A book "Building Up the Blood" will be sent free by the Dr. Williams Medicine Co., Schenectady, N. Y., on request. All druggists sell Dr. Williams' Pink Pills.

RIDDANCE OF RUBBISH.

Progressives Chased Out of Minnesota Because They Didn't Poll Enough Votes at the Last Election.

[BY A. P. DAY WIRE.]

ST. PAUL (Minn.) Nov. 17.—The Progressive, Socialist and Independent Labor parties failed to get sufficient votes in Minnesota at the recent general election to entitle them to legal standing as political organizations, complete unofficial returns showed today. The Progressive gubernatorial candidate polled only 3466 votes, as against 33,445 cast for the party in 1912.

STREET RIOTING.

People of Rio Janeiro do not Seem Much Pleased with President Braz's New Cabinet.

[BY ATLANTIC CABLE AND A. P.]

RIO JANEIRO, Nov. 17.—Some public dissatisfaction with the new Cabinet named and installed by President Wenoslau Braz, who was inaugurated Sunday, has led to street rioting here. The disturbances thus far do not appear to be serious, but the government has taken strict measures to enforce order.

PURE FOOD PRODUCTS

"ABSOPURE"
an Honest Emblem for Quality Products

Be Guided By It — THE SEAL OF SUPREME ABSOPURE QUALITY SUPREMACY — It Shields You

MEMBER AMERICAN ABSOPURE ASSOCIATION

Guard Your Purse, Home and Table with this Supreme "Absopure" Label.

This Emblem signifies Integrity in package products from Manufacturer to Consumer. All products bearing it are guaranteed absolutely good by this Association because they analyse "Absopure."

AMERICAN ABSOPURE ASSOCIATION

QUALITY HOUSEHOLD PRODUCTS

FOLGER'S GOLDEN GATE COFFEE
1 lb. tin 45¢
2½ lb. tin $1.00 (40¢ a lb.)
FORTY-FIVE CENT QUALITY

BARGAINS IN BOOKS
Main 8655 STRATFORD & GREEN 642-44 MAIN ST

"CHILDHOOD *must pass away, and then youth, as surely as age approaches. The true wisdom is to be always seasonable, and to change with a good grace in changing circumstances."*
—R.L.S.

Copyright Hart Schaffner & Marx

"YOU look good to me" means more sometimes than even all of the old-fashioned pies piled sky high. On Thanksgiving many a man is going to unbuckle and radiate his contentment and the thanks that he is in America. Radiate it in a

HartSchaffner&Marx-ed

clothes look. Maybe you're one of the men who postponed clothes-buying on account of the weather. Cancel the excuse. Get into a new suit and overcoat Turkey-day. $18 to $40.

Mighty thankful we can offer you such clothes. These clothes-makers are one of the things America is thankful for this year.

Suits and overcoats $18, $20, $25, $30, $35, $40

J. O. Silverwood
Bdwy. at Sixth
221 S. Spring

—also home of $15 "Ready & Right" good clothes.

The Times Free Information Bureau

619 South Spring Street

ADVERTISING COPY AND SUBSCRIPTIONS RECEIVED.

THE TIMES FREE INFORMATION AND RESORT BUREAU is for the accommodation and benefit of persons seeking interesting routes of travel, desirable hotels and rest, recreation and recuperation at the seashore or in the mountains.

Particulars are furnished by competent attendants and by correspondence to the general public regarding rates and attractions of railroad and steamship lines, hotels and pleasure and health resorts. Photographs, descriptive circulars and transportation literature are kept on hand for inspection and distribution. Times readers can obtain here in a few minutes without the delay incident to writing for it, all the information necessary for a safe and enjoyable journey or vacation. This service is absolutely free. Literature also may be obtained at the New Times Building, Broadway at First street.

PERSONS CONTEMPLATING VISITING LOS ANGELES ARE PRIVILEGED TO HAVE THEIR MAIL ADDRESSED TO THE BUREAU.

Resorts

New Arlington Hotel

SANTA BARBARA, CALIFORNIA
3 KINDS OF GOLF
NINE HOLE LINKS ON HOPE RANCH.
TWELVE HOLE LINKS ON HOTEL GROUNDS.
INDOOR GOLF INSIDE OF HOTEL.
An absolutely fireproof hotel—all outside rooms, affording plenty of light and air—headquarters for tourists from all parts of the world. Private lavatories in connection with all rooms. Ideal climate the year round. E. P. Dunn, Lessee. Full particulars from D. F. Robertson, Steamship Agency, Spring and 4th Sts., Los Angeles, Cal.

We beg to announce the addition of the
American Plan Service
Tariff to range from eighteen dollars per week and up, to include a beautifully furnished room and the unexcelled cuisine of our dining room.
The European Plan Service
will be continued, rates from one dollar per day.
Merritt Jones Hotel
Absolutely fireproof.
Ward McFadden, proprietor. Ocean Park, Cal.

Hotel Virginia LONG BEACH
Close to the rhythmic surf. Famous for its unsurpassed service and excellence of cuisine. American plan. Absolutely fireproof. Tennis, golf, surf bathing, etc. Spend the week-end.

For Lease—KING GEORGE HOTEL for Lease—The Hotel Beautiful, Ocean Park
Six stories, all outside rooms, ocean front, beautiful lobby, grill, buffet, the only roof garden on Coast. Inquire Owner of Building at Hotel.

RADIUM SULPHUR SPRINGS— Melrose Ave. and Gower St.
Drink and bathe in the most radio-active natural curative mineral water. It purifies blood, keeps you young. HOT BATHS for Rheumatism, Colds, Poor Circulation, Sciatics, Diabetes, Stomach, Liver, Kidneys, Bladder, Blood, Bright's Nervous and Female Troubles. West 6th St. Car line. Phone 59401.

Mountain Spring Ranch
A quiet place on point of San Dimas Canyon; summer or winter. Bungalows with every comfort. Good Ranch Table. Running stream. Fine auto road through lemon and orange groves. Dinners to auto parties. 35 miles Los Angeles. Santa Fe R.R. and Pacific Electric. Address Mountain Spring Ranch, Box 54, Lordsburg, Cal. Both Phones 665.

SANTA CATALINA ISLAND
Wilmington Transportation Company's steamer HERMOSA, with permit for 249 passengers, makes daily trips from San Pedro. For all information, folders, etc., apply SANTA CATALINA ISLAND COMPANY TICKET OFFICE, 104 (Main Entrance) Pacific Electric Bldg. Phones: Main 30; 10884.

YE ALPINE TAVERN— MT. LOWE
5000 FEET ABOVE THE SEA. AMONG THE PINES
EUROPEAN PLAN $1.00 PER DAY UPWARD

Los Angeles Hotels and Apartments

CAMBRIA UNION APARTMENTS
WESTLAKE DISTRICT, 738 S. UNION AVE. Bet. Seventh and Eighth St. car lines. Noted for service that satisfies. Two and three-room suites, liberally constructed. Many features that no other house in the city has, which appeal to people desiring comforts of a home and the conveniences of apartments.

City Restaurants

SUPERB MUSICAL PROGRAMS
EVERY EVENING BY INTERNATIONALLY FAMOUS ARTISTS AT THE
BIG, GAY, AND COOL —CAFE BRISTOL— WHERE GOOD FELLOWS DINE
LUNCHEONETTES
at the CHRISTOPHER FOUNTAIN—551 So. Bdwy.

Steamships.

THE SAN FRANCISCO AND PORTLAND BIG 3 BEAR BEAVER ROSE CITY
S. S. Company
Passenger Licenses 547 571 589

NEXT SAILING
Thursday
November 19th
For
SAN FRANCISCO, ASTORIA, PORTLAND
Connecting with all railroads to all points east.
RATE TO
$8.35 San Francisco $7.35
Upper Deck. Including Berth and Meals. Main Deck.
SAILING DATES: NOV. 19, 24, 29. DEC. 4, 9, 14, 19, 24, 29.
C. G. KRUEGER Dist. Pass. Agt., 617 South Spring St.
Phones: Home A1751; Main 1904.

SPECIAL EXCURSIONS
$6.35 San Francisco $12.70
One Way IN 18 HOURS Round Trip
THURSDAY, NOVEMBER 19TH
FRIDAY, NOVEMBER 20TH
SUNDAY, NOVEMBER 22ND
TUESDAY, NOVEMBER 24TH
—STEAMSHIPS
Return Limit 15 Days.
YALE and HARVARD
—Passenger License—
526 561
San Diego and Return $3.00
Thursday and Saturday
Daylight Trips Both Ways
Direct Connections at San Francisco for Seattle, Tacoma, and all Puget Sound and Alaska Ports. Return Limit 30 Days.
PACIFIC NAVIGATION CO.
F2067 611 SOUTH SPRING ST. Broadway 2588

$7.35, $9.35 First-Class
SAN FRANCISCO
INCLUDING BERTH and MEALS
S. S. "President" (License 611)
sails
Thursday at 10:30 a.m.
San Diego & Return $3.00
EVERY WEDNESDAY AND SUNDAY.
TICKETS TO ALL POINTS EAST.
PACIFIC COAST STEAMSHIP CO.
Main 47 634 So. Spring St. A1323
$22.35, $30.35 First-Class
SEATTLE - TACOMA - VICTORIA

Bring Back Your Appetite

With a Little Stuart's Dyspepsia Tablet, the Secret of Perfect Digestion.

You should see our farmers and their boys eating in the fields. On the farm five meals a day is the rule. No one ever has stomach trouble because meals are digested and people live normally.

In the city we lose our "pep" and indigestion, dyspepsia, stomach trouble, etc., make us look on five meals as an impossibility.

Farmer's Boy—"Just think of brother Joe in the city. He can't eat. Why, a Sandwich like this would kill him."

A majority of people have come to know the blessings which an occasional use of Stuart's Dyspepsia Tablets confer upon the stomach. They are unquestionably the most popular remedy known, for the reason that dyspepsia is the national disease, and these wonderful little tablets have long since acquired a national reputation as a thoroughly reliable and efficient cure for all forms of dyspepsia and indigestion.

No matter how great the excess of food taken into the stomach one or two of these tablets will digest every particle of it. A package of Stuart's Dyspepsia Tablets should always be in the house. Many a person has saved himself from a serious attack of acute indigestion by using them after heavy meals, such as are eaten Christmas, New Year's, Thanksgiving and other holidays and festal seasons.

After attending banquets, late suppers, heavy fancy dinners, after-theater parties, etc., where one has dined sumptuously and luxuriantly, Stuart's Dyspepsia Tablets should invariably be used, as they digest the food perfectly and completely, and prevent all possibility of dyspepsia, which, without their use, is more than likely to ensue.

Go to your druggist today and buy a box. A small sample package of Stuart's Dyspepsia Tablets will be mailed free to anyone who will address F. A. Stuart Co., 150 Stuart Bldg., Marshall, Mich.

KEEP LOOKING YOUNG

It's Easy—If You Know Dr. Edwards' Olive Tablets

The secret of keeping young is to feel young—to do this you must watch your liver and bowels—there's no need of having a sallow complexion—dark rings under your eyes—pimples—a bilious look in your face—dull eyes with no sparkle.

Your doctor will tell you ninety per cent. of all sickness comes from inactive bowels and liver.

Dr. Edwards, a well-known physician in Ohio, perfected a vegetable compound mixed with olive oil to act on the liver and bowels, which he gave to his patients for years.

Dr. Edwards' Olive Tablets, the substitute for calomel, are gentle in their action, yet always effective.

They bring about that exuberance of spirit, that natural buoyancy which should be enjoyed by everyone, by toning up the liver and clearing the system of impurities.

You will know Dr. Edwards' Olive Tablets by their olive color. 10c and 25c per box. All druggists.

The Olive Tablet Company, Columbus, O.

Hotel Darby
WEST ADAMS—AT GRAND
LOS ANGELES
Highest class family hotel in the West. Table d'hote Dinners included in price of rooms. Breakfast and lunch a la carte. Rates very reasonable.

Steamships

Bound For The Islands Of Sweet Delight
HONOLULU
A wonderful holiday—quite different—novel scenes and delightful experiences. Round trip, first cabin, Honolulu, $110—Sydney, $227.50. 5½ days to Honolulu. 19 days to Sydney. Superb 10,000 ton American Steamers "Sierra," "Sonoma" or "Ventura" (classed 100 A1 Lloyds). Unsurpassed cuisine.
Ask for folders about Grand Tour of South Seas, including Honolulu, Samoa, Australia, Tahiti, etc., $327.50. Also Tours around the world. Folders free.
OCEANIC S. S. CO.
627 Market St. San Francisco, Cal.
or A. M. Culver 334 So. Spring St. Los Angeles
SAILINGS Honolulu—Nov. 24, Dec. 8, 22, etc. Sydney—Nov. 24, Dec. 22, etc.
SYDNEY

American-Hawaiian S. S. Company
Passenger Service.
Los Angeles to New York.
SS. "HONOLULAN"
sails November 26th. First-class Passengers Only. Fare $150.00.
501 CALIFORNIA BUILDING
LOS ANGELES
Phones: Home 60679—Main 5441

SAN FRANCISCO, PT. SAN LUIS, SANTA BARBARA
Every Thursday, 10 P. M.
NORTH PACIFIC STEAMSHIP CO., 604 South Spring Street.
Phones: Home 15761—Main 5115.

Superb Routes of Travel

Less than 3 Days to Chicago, St. Paul, Minneapolis
Lowest rates.
For information call or write
C. A. THURSTON, G. A., C. & N. W. Ry., 605 South Spring St.

Attacks.

BRITISH HALT RUSH ON YPRES.

Our Line was Broken, Admits the English Observer.

Tremendous Losses Suffered in Violent Assaults.

Momentum of Masses Marvel to Those Concerned.

[BY ATLANTIC CABLE AND A. P.]

LONDON, Nov. 17.—Col. E. D. Swinton, the official observer at the British headquarters, gives today a further chapter in his narrative of eprations at the front, bringing up his account to November 13. His latest report describes the fierce attack of the Prussian Guards on the British lines in the neighborhood of Ypres.

Col. Swinton's report, issued through the official press bureau, follows:

"The diminution in the force of the German rush to the west has not lasted long. The section of the front to the north of our forces was the first to meet the recrudescence of violence, in the shape of an attack in the neighborhood of Dixmude and Bixschoote.

"Our turn came next. After eight days of comparative relaxation, we were under constant pressure from Tuesday, November 3 to Tuesday, the 10th. The next day saw a repetition of the attempt of the Germans to break through our lines to the French coast.

"In spite of immense losses suffered by the enemy during the attack against Ypres, the cessation of their more violent efforts on October 29 only signalized the temporary relinquishment of the main offensive until fresh troops had been massed to carry on what was proving to be a costly and difficult operation. Meanwhile, the interval was employed in endeavoring to wear out the allies by repeated local attacks and to shatter them by a prolonged bombardment. By the 11th, therefore, it seems that they considered they had atatined both objects, for on that day they recommenced the desperate battle for the possession of Ypres and its neighborhood.

"Though the struggle has not yet come to an end, this much can be said: The Germans have gained some ground, but they have not captured Ypres.

"In repulsing the enemy so far, we have suffered heavy casualties, but battles of this fierce and prolonged nature cannot be but costly to both sides.

"We have the satisfaction of knowing that we have foiled the enemy in what appears to be at present the enemy's main object in the western theater of operations and have inflicted immensely greater losses on him than those we have suffered ourselves.

"November 10 was uneventful for us. At some distance beyond our left flank the enemy advanced in force against the French and were repulsed. Directly on our left, however, along the greater part of the front, shelling was less severe, and no infantry attacks took place.

"To the southeast of Ypres the enemy kept up a very heavy bombardment against our line and that of the French. On our left the situation remains unchanged, both sides contenting themselves with furious cannonading. In our center the Germans retained their hold on the small amount of ground which they had gained, but in doing so incurred a heavy loss from our artillery and machine gun fire.

"On our right one of the enemy's saps, which was being pushed toward our line, was attacked by us. All the men in it were captured.

"Wednesday, the 11th, was a day of desperate fighting. As day broke the Germans opened fire on our trenches to the north and south of the road from Menin to Ypres. This probably was the most furious artillery fire which they have yet employed against us. A few hours later they followed this by an infantry assault in force. The attack was carried out by the First and Fourth brigades of the "Garde Corps," which have been sent to make a supreme effort to capture Ypres, since that task had proved too heavy for the infantry.

"As the attackers surged forward they were met by our frontal fire and since they were moving diagonally across part of our front they were also attacked on the flank by artillery, rifles and machine guns. Though their casualties must have been enormous, such was their resolution and the momentum of the mass that in spite of the splendid resistance of our troops, they succeeded in breaking through our line in three places. They penetrated some distance into the woods behind our trenches, but were counter-attacked again, enfiladed by machine guns, and driven back to their line of trenches, a certain portion of which they succeeded in holding. The number of dead left in the woods behind our line alone amounted to 700.

"A simultaneous effort made to the south failed entirely. The fighting to a great extent was carried on at close quarters. It was most desperate and confused. Scattered bodies of the enemy who had penetrated into the woods in the rear of our position could neither go backward nor forward, and were nearly all killed or captured.

"The portion of the line to the southeast of Ypres held by us was heavily shelled, but did not undergo any very serious infantry attack. That occupied by the French, however, was both bombarded and fiercely assaulted. On the rest of our front, save for the usual bombardment, all was comparatively quiet. On the right one of our trenches was mined and then abandoned. As soon as it was occupied by the enemy the charges were fired and several Germans were blown to pieces.

"Thursday, November 12, was marked by a partial lull in the fighting all along our line. To the north a German force which had crossed the Yser, and entrenched on the left bank, was annihilated by a night attack with the bayonet, executed by the French. Slightly to the south the enemy was forced back for three-quarters of a mile. Immediately on our left the French were strongly attacked and driven back a short distance, our extreme left havin to conform to this movement. Our allies soon recovered the ground they had lost, however, and this enabled us to advance.

"To the southeast of Ypres the enemy's snipers were very active. On our center and right the enemy's bombardment was maintained, but nothing worthy of special note occurred.

"The fact that on this day the advance against our line in front of Ypres was not pushed home, tends to show that, for the moment, the attacking troops had had enough.

"Although failure of this great attack by the Garde Corps to accomplish their object can not be described as a decisive event, it possibly marks the close of the second stage in the attempt to capture Ypres, and is not without significance.

"It also has a dramatic interest of its own. Having once definitely failed to achieve this object by means of the sheer weight of numbers and having done their best to wear us down, the Germans brought in fresh picked troops to carry the Ypres salient by an assault from the north, the south and the east. That the Garde Corps should have been selected to act against the eastern edge of the salient may be taken as proof of the necessity felt by the Germans to gain this point in the line.

"Their dogged perseverance in pursuance of their objective claims whole-hearted admiration. The failure of one great attack, heralded as it was by an impassioned appeal to the troops, made in the presence of the Emperor himself, but carried out by partially-trained men, has been only the signal for another desperate effort in which the place of honor was assigned to corps in the elite of the German army.

"It must be admitted that the Garde Corps has retained that reputation for courage and contempt of death which it earned in 1870.

"That the Germans are cunning fighters, and well up in all the tricks of the trade, frequently has been pointed out. For instance, they often succeed in ascertaining what regiment or brigade is opposed to them and because of their knowledge of English, they are able to employ the information to some purpose. On a recent occasion, having by some means discovered the name of the commander of the company holding the trench they were attacking, they called him by name, asking if Capt. —— was there. Fortunately, the pronunciation of the spokesman was somewhat defective, and their curiosity was rewarded by discovering that both the officer in question and his men were very much there.

"There have been reports from so many different quarters of the enemy having been seen wearing British and French uniforms that it is impossible to doubt their truth. One absolutely authentic case occurred during the fighting near Ypres. A man dressed in a uniform closely resembling that of a British staff officer suddenly appeared near our trenches and walked along the line. He asked if many casualties had been suffered, stated that the situation was serious, and that a general retirement had been ordered.

"The following remarks taken from the diary of a German soldier are published, not because there is reason to believe they are justified with regards to the conduct of German officers, but because of their interest as a human document.

"Under date of November 2 this German soldier wrote: 'Previous to noon we were sent out in a regular storm of bullets on the order of the major. These officers send their men forward in a most ridiculous way, they themselves remaining far behind, safely under cover. Our leadership is really scandalous. Enormous losses on our side are partly from the fire of our own people, for our leaders neither know where the enemy lies nor where our own troops are, so that we often are fired on by our own men. It is a marvel to me that we have gotten so far.

"'Our captain fell, as did also all our section leaders and a large number of our men. Moreover, no purpose was served by this advance, for we remained the rest of the day under cover. We could go neither forward nor back, nor even shoot.

"'The trench we had taken was not occupied by us. The English naturally took it back at night. That was the sole result. Then when the enemy had entrenched themselves, another attack was made, costing us many lives and fifty prisoners. It is simply ridiculous, this leadership. If only I had known it before! My opinion of German officers has changed.

"'The Fourth Company has now no leader but a couple of non-commissioned officers. When will my turn come? I hope to goodness I shall get home again.

"'In the trenches shells and shrapnel burst without ceasing. In the evening we get a cup of rice and one-third of an apple per man. Let us hope peace will soon come. Such a war really is too awful. The English shoot like mad. If no reinforcements come up, especially heavy artillery, we shall have a poor lookout and must retire.

"'The first day I went quietly into the fight with an indifference which astonished me. Today for the first time, in advancing, when my comrades on the right and left were falling, I felt rather nervous. But I lost that feeling again soon. One becomes horribly indifferent.

"'I picked up a piece of bread by chance. Thank God! At least I have something to eat.

"'There are about 70,000 English who must be attacked from all four sides and destroyed. However, they defend themselves obstinately.'"

DARKEN LIGHTS IN CANADA.

Marine Department Decides on Taking Further Precautions to Protect the Pacific Coast.

[BY A. P. NIGHT WIRE.]

VICTORIA (B. C.) Nov. 17.—The Marine Department of Canada, which last week closed to navigation certain passages north of Vancouver Island as a war precaution, has issued the following additional notices to mariners:

"It may become necessary to extinguish all or certain lights on the coast of British Columbia without further notice.

"Masters of vessels within territorial waters on the coast of British Columbia must obey all instructions issued by the Naval Department authorities regarding the movements of their vessels.

"The lights of Pulteney spit and Haddington reef have been discontinued. Mariners will be advised when these lights are again put in operation."

OPEN WIRELESS AT TUCKERTON.

[BY A. P. NIGHT WIRE.]

NEW YORK, Nov. 17.—Commercial wireless communication between Germany and the tower at Tuckerton, N. J., was resumed today according to announcement made here.

The plant was closed for commercial business on November 5, because it had become congested with messages of an official nature. In addition to messages for Germany the station will accept radiograms for points in Austria-Hungary.

THROAT CUT BY BARBER.

Tonsorial Artist Faints as He is Shaving Patron in the Chair.

[BY DIRECT WIRE—EXCLUSIVE DISPATCH]

SAN FRANCISCO BUREAU OF THE TIMES, Nov. 17.—While shaving a patron this afternoon, A. M. Christenson, a barber, fainted, and E. Nelson, the man in the chair, sustained a deep gash in the throat from the razor. Nelson was taken to the Central Emergency Hospital for treatment, arriving there exhausted through loss of blood. The razor luckily missed the large arteries.

Erebus.

DOUSE GLIMS IN ENGLAND.

LONDON'S LOWERED LIGHT ORDER IS EXTENDED.

Entire Country Now Warned to Allow no Illuminated Marks for German Zeppelins at Night—Numerous Accidents Have Resulted from Murky Blackness of Streets.

[A. P. FOREIGN CORRESPONDENCE.]

LONDON, Nov. 6.—The lowered lights order issued to hide London from airships of the enemy has now been extended to the whole country, and while the restrictions in the provincial cities are not as rigid as those prevailing in the capital, these places will be deprived of sky signs and other conspicuous illuminations.

One of the peculiar features of the order is a clause providing that the curtains of passenger train coaches must be drawn while trains are traveling at night. The authorities evidently believe that lighted trains might guide the enemy's airships into the cities for which the train happened to be bound.

In London the majority of the population apparently is beginning to be resentful instead of appreciative of the precautions taken by the police. Nevertheless, the authorities consider the menace of air craft strong enough to justify insurance of some of the architectural landmarks.

The famous Guild Hall, which is the Town Hall of the city of London, has just been insured against damage by air craft for $3,000,000. St. Paul's Cathedral and Westminster Abbey also have been insured, according to reports.

Now that the short days have begun when artificial lights are necessary as early as 4 o'clock, the discomforts of a darkened city are increased. Three persons have been killed on the streets at night during the past week. The Commissioner of Police has issued an appeal to motor drivers to lessen the burden on the police.

There is a large spirit of rush and laxness arising from the excitement of war times which accounts largely for careless driving. Hundreds of motors are employed on military duties and these carrying the magic sign "O.H.M.S." (on His Majesty's service) dash through the streets at high speeds and set a demoralizing example to the drivers of taxis and private cars.

From the German wireless messages Londoners have heard that thousands are fleeing to Scotland from fear of the Zeppelins. This is the first news of any such exodus that had been divulged here.

The seaside hotels at Brighton, Folkestone, Eastbourne and other channel resorts are filled with their usual complement of the leisure classes, notwithstanding the chances of bombardment which the German dash to Yarmouth this week showed is a danger to be reckoned with.

England is to have its own fleet of dirigibles by the beginning of next year, if the plans of a company recently formed with a capital of $1,000,000 prove successful. Works are now being constructed, the promoter says, and these new airships, although smaller than the German Zeppelins, are described as vastly more dangerous and planned to be the handiest and fastest air craft yet built.

"TWASN'T US; 'TWAS THEM."

British Deny Use of Dumdum Bullets But Charge Germans Have Done So.

[BY ATLANTIC CABLE AND A. P.]

LONDON, Nov. 17.—The War Office tonight issued a statement denying German allegations that the British troops have used dumdum or soft-nosed bullets, but maintaining that these missiles have been used by the Germans.

The statement describes the British and German service ammunition as very similar, the bullets being pointed with steel and the envelope coated with cupro-nickel, covering the core except at the base and conforming with the provisions of the Hague convention.

In the opinion of Sir Victor Horsley, a widely known surgeon, this bullet is "probably the most humane projectile yet devised," for the reason that the "long, solid point, consisting almost entirely of a hard nickel sheath, precludes as far as possible any tendency toward deformation of shape while the strength of the sheath prevents the bullet breaking up into fragments except in very exceptional circumstances."

Concluding, the statement says: "There is, however, clear evidence that Germany has not confined herself solely to the use of this unobjectionable ammunition. Her troops in both Togoland and France have been proved to have used bullets with a soft core and an envelope not entirely covering the core, which type of bullet is expanding and is expressly prohibited by the Hague convention."

GERMANS DENY PRIEST'S STORY.

[BY ATLANTIC CABLE AND A. P.]

BERLIN, Nov. 17 (via The Hague and London.)—The Wolff Bureau has been authorized to give denial to a statement attributed to M. Landrieux, priest of The Cathedral at Rheims, to the effect that there never had been any French batteries in the neighborhood of the cathedral or a French observation post on the building. The Germans declare that they observed artillery near the cathedral and that they saw an observation post on one of the towers.

London.

ALL NORTH SEA MILITARY ERA.

Neutral Vessels are Warned to Keep Out of It.

Filled with Mines by Both Germans and English.

Copper Ore Declared to be Contraband of War.

[BY ATLANTIC CABLE AND A. P.]

LONDON, Nov. 17.—Premier Asquith stated in the House of Commons today that the British government had decided to declare the whole of the North Sea to be in the military area.

All subjects of the enemy, neutral vessels, the Prime Minister said, would be liable to detention as prisoners of war. Mr. Asquith announced that oil and copper would be declared contraband of war.

Referring to mines, the Premier said the Germans had resorted to indiscriminate mine laying in the North Sea without regard to position or shipping and without warning. The purpose clearly was the furtherance of definite military operations, but the danger British trade. These mines, unquestionably had been laid by fishing vessels disguised as neutrals, the Premier said. These mines were so constructed as to become harmless when loosed from their moorings, neither were they kept under observation. No steps had been taken to warn peaceful shipping of the danger. Consequently the terms of the Hague convention of 1907 had been violated.

After a number of neutral vessels and merchant vessels and passengers had been destroyed by the German mines, Mr. Asquith said the government had been forced to take counter measures to cope with the German policy of mine laying combined with submarine activities.

GUARD ENGLISH CHANNEL

"A mine field was therefore laid across the southern portion of the North Sea," said Premier Asquith, "in such away as to guard the approaches to the English Channel. The public warning was given in accordance with The Hague convention and the last week of October the Germans succeeded in laying a mine field in the north coast of Ireland on the trade route from America to Liverpool via the North of Ireland. No peaceful merchant ships were to be met up and more lives were lost.

"These mines could not be laid by any German ship of war or by any vessel flying the German flag. They could only have been laid by some merchant vessels under neutral flag, which must have come along the trade route as for the purpose of peaceful commerce.

"The menace to peaceful shipping presented by these wholly illegitimate methods of waging war is so great that the government has been compelled to adopt the only effective means of protection open to it, which is to declare the whole North Sea a military area and to restrict all shipping in it to a narrow passage, through which the strictest supervision will be exercised. Access to the ports of Great Britain and neutral countries has thus been made possible only under the power of the British navy to make it.

"His Majesty's government are fully aware of the anxiety felt in the United States and other countries on these subjects, and that its policy will be fully understood. It is confident that the co-operation in neutral countries will be given to the first to know it, the Lord and War Tax Commissioners declared today that the first chief interest.

Members of the commission issued a statement that they were under the direct personal supervision of Carranza. They say that constitutionalist army would not move such an action, having made to Carranza its complete to him as leader. They say

Mexico.

PEACE RESTS WITH VILLA.

Carranza is Ready to Resign and Leave Country.

Conditions Named by Gen. Gutierrez Accepted.

Northern Chief has not Said What He will Do.

[BY A. P. NIGHT WIRE.]

WASHINGTON, Nov. 17.—Delayed dispatches received today from American consular agents at Aguascalientes via Mexico City confirmed earlier reports that Gen. Carranza had agreed to resign provided Gen. Villa is similarly relieved.

Gen. Gutierrez, provisional President by authority of the convention at Aguascalientes, and close friend of Villa, has approved Carranza's conditions and tonight it seemed that unless Villa himself upset the arrangements peace in Mexico was assured.

Carranza's proposal, which was accepted by Gutierrez, provided that the first chief would deliver the executive power on the following conditions:

First—Gen. Carranza would relinquish his command in the Constitutionalist army to Gen. Pablo Gonzales, commander of the division of the east.

Second—Gen. Villa would retire as commander of the division of the north, placing his troops under the command of Gen. Gutierrez.

Third—Both Gens. Villa and Carranza should leave the country and Gutierrez should give evidence of that fact by his presence at Havana, Cuba, on or before December 25."

In accepting Gen. Carranza's conditions it is presumed by the American consular agents that Gen. Gutierrez acts on behalf of and after consultation with Gen. Villa. The latter leader had made public announcements that he had placed his own destinies in the hands of Gen. Gutierrez and would do whatever the latter required. No word has come yet from Villa Chothers. American consular agents accompanying Gen. Villa, say-ing that the general's plans will be known. There is some doubt in well-informed quarters here whether either Villa or Carranza will actually leave Mexico. It is thought that the conference reassembling will ask both chiefs, out of consideration for their services in the revolution to retire.

United States will hold the million dollars in customs collections in Vera Cruz until a stable government is established in Mexico, and then turn it over to the French claimants.

President Wilson said the money would be delivered to neither faction in Mexico under present conditions and that only a government recognized by the United States would receive the money. He feels that recognition is the only means of protection, and for which faction gets control of Vera Cruz after its evacuation by American troops does not rest with the United States. No confirmation has been received of reports that Villa had promised to leave Mexico.

CARRANZA HAS RESIGNED.

[BY A. P. NIGHT WIRE.]

DOUGLAS (Ariz.) Nov. 17.—Statements published reports of Carranza's resignation were true they were to the first to know it, the Land and War Tax Commissioner declared today that the first chief had resigned.

Members of the commission issued a statement that they were under the direct personal supervision of Carranza. They say that constitutionalist army would not move such an action, having made to Carranza its complete to him as leader. They say

Developments.

REPORT GEN. GUTIERREZ ARRESTED

BY GEORGE ADDISON HUGHES

[BY DIRECT WIRE—EXCLUSIVE DISPATCH]

MEXICO CITY, Nov. 18.—Gen. Eulalio Gutierrez, named provisional President of the republic at the Aguascalientes convention, is under arrest by officials here to have been arrested sooner today in that city by Carranza forces. Twenty-five other important Carranza generals and a large number of minor officers are also declared to have been arrested there today by a Villa force.

Reports have not only been received by the Villa and Carranza factions declarations of no quarter have been made on both sides, and a campaign of terrible ferocity is raging between Vera Cruz and Tampico. This began early today with a clash of skirmishers, but the arrival of reinforcements on both sides, and the opening of artillery fire the engagement assumed the proportions of an impor-

Supreme.

OREGON TAKES COMMAND IN ZAPATA AGAINST

[BY A. P. NIGHT WIRE.]

MEXICO CITY, Nov. 17.—Gen. Alvaro Obregon, assumed supreme command of the capital and the federal district today. The Minister of the Governor and all the military forces are required to report to Gen. Obregon's headquarters.

Gen. Obregon's dispatches had been ordered north, and those of Gen. Villa, which were to have been sent to Puebla, are now in Puebla, and are reported to be threatened by a force of followers of Zapata and former Federals under Mendoza and Aguilar. It was believed armed conflict would be avoided," said Gen. Obregon today. "Carranza has changed his attitude and is forces are now in the south of Villa and the defenses of the capital. The engagement is the touching point of both armies. I have left Gutierrez's fate to have occupied the capital pending his arrival. Gutierrez, Gonzales and Felipe Angeles have left the conference with Gutierrez that the differences pressions. The Henry Lane Wilson, ambassador of the United States, was indicted by a grand jury court on the charge of an accomplice in the assassination of Gen. Obregon. Gen. Obregon has been holding the supreme command of the day, the Ministers of war, military and navy are now being subordinated.

London.

ALL NORTH SEA MILITARY ERA.

Neutral Vessels are Warned to Keep Out of It.

Filled with Mines by Both Germans and English.

Copper Ore Declared to be Contraband of War.

[BY ATLANTIC CABLE AND A. P.]

LONDON, Nov. 17.—Premier As quith stated in the House of Commons today that the British government had decided to declare the whole of the North Sea to be in the military area.

All subjects of the enemy found on neutral vessels, the Prime Minister said, would be liable to detention as prisoners of war. Mr. Asquith also announced that oil and copper would be declared contraband of war.

Referring to mines, the Premier said the Germans had resorted to indiscriminate mine laying in the North Sea without regard to peaceful shipping and without warning. The purpose clearly was the furtherance of definite military operations, but to the danger British trade. These mines had questionably had been laid by fishing vessels disguised as neutral, the Premier said. These mines were so so constructed as to become harmless when loosed from their moorings, neither were they kept under observation. No steps had been taken to warn peaceful shipping of this danger. Consequently the terms of the Hague convention of 1907 have been violated.

After a number of neutral fishing and merchant vessels and many persons had been destroyed by these German mines, Mr. Asquith said, the government had been forced to adopt counter measures to cope with the German policy of mine laying combined with submarine activities.

GUARD ENGLISH CHANNEL.

"A mine field was therefore laid across the southern portion of the North Sea," said Premier Asquith, "in such away as to guard the approaches to the English Channel. Due public warning was given in accordance with The Hague convention. In the last week of October the Germans succeeded in laying a mine field on the north coast of Ireland on the main trade route from America to Liverpool via the North of Ireland. Many peaceful merchant ships were blown up and more lives were lost.

"These mines could not have been laid by any German ship of war or by any vessel flying the German flag. They could only have been laid by some merchant vessels under a neutral flag, which must have come along the trade route as if for the purpose of peaceful commerce.

"The menace to peaceful shipping presented by these wholly illegal methods of waging war is so great that the government has been compelled to adopt the only effective means of protection, namely, to declare the whole North Sea a military area and to restrict all shipping using it to a narrow passage by which the strictest supervision can be exercised. Access to the coasts of Great Britain and neutral countries has thus been made as safe as it is in the power of the British navy to make it.

"His Majesty's government is fully aware of the anxiety existing in the United States and other neutral countries on these subjects and it trusts that its policy will be fully understood. It is confident that public opinion in neutral countries will support its earnest desire that there should be no interference with neutral trade by any interference by the British navy solely to prevent goods from reaching the enemy which would increase his power in the war against the British and allied forces.

"The government has reliable information," said the Premier, "that the present circumstances any copper and certain other substances which may be imported by Germany and Austria will be used exclusively for warlike purposes. For this reason the government felt justified in including those items to the list of absolute contraband. Every possible effort will be taken to see that oil and copper really intended for neutral countries are not interfered with."

THE RESERVISTS.

Discussing the reservists of the army, Premier Asquith said that because of the action which Germany took in Belgium and France in arresting and removing as prisoners of war all men of military age, the government found it necessary to give instructions that all subjects of the enemy liable to military service, who were found on board neutral vessels, shall be made prisoners of war. The instruction applies to neutral vessels under whatever flag.

"In no case, so far, of which I am aware, were reservists of the enemy found on ships of the United States," he said.

COPPER INDUSTRY HIT HEAVY BLO

[BY A. P. NIGHT WIRE.]

SAN FRANCISCO, Nov. 17.— ay's pronouncement in the B arliament by Premier Asquith opper would be considered ab ontraband of war by the British ament will cause a reductio 0,000,000 pounds in annual co roduction in the United States loss of gross income to copper ners of $144,000,000 each year

mbargo exists. This calculation was made by by D. C. Jackling, vice-pre and general manager of several rgest mining companies operati ah, Nevada, Colorado, Arizona, exico and Montana.

Regarding his estimate, Mr. ng said:

"In 1913 companies under my agement produced 400,000,000 p of copper—more than 50 per ce e copper mined in this country ught us a gross income, from old and silver taken from the r, of about $60,000,000.

"Just now we are operating at pacity. The present war price opper is 12 cents a pound, as a cents last year. So our gross duced one-half and our output ne more than one-half.

"Applying this situation to the r industry of this country, the il produces at half-capacity out enough copper for home mptions, providing we use the al amount for domestic purposes. is is forcing us to export our d showing us that we can pro little more cheaply than ought."

Mexico.

ACE RESTS WITH VILLA.

ranza is Ready to Resign and Leave Country.

ations Named by Gen. Gutierrez Accepted.

Chief has not Said What He will Do.

[BY A. P. NIGHT WIRE.]

SHINGTON, Nov. 17.—Delayed received today from Amer- ular agents at Aguascallentes City confirmed earlier re- Gen. Carranza had agreed provided Gen. Villa is simi- lified.

Gutierrez, provisional Presi- thority of the convention at ion, and close friend of approved Carranza's condi- tonight it seemed that un- y himself upset the arrange- e in Mexico was assured. Carranza's proposal, which ed by Gutierrez, provided first chief would deliver the ower on the following con-

Gen. Carranza would relin- command in the Constitu- army to Gen. Pablo Gon- mander of the division of

Gen. Villa would retire as r of the division of the his troops under the Gen. Gutierrez.

Both Gens. Villa and Car- ld leave the country and evidence of that fact by Havana, Cuba, on or be- 25."

ing Gen. Carranza's con- presumed by the Ameri- agents that Gen. Gutier- behalf of and after con- Gen. Villa. The latter ial made public announce- had placed his own des- hands of Gen. Gutierrez whatever the latter re- word has come yet from hers. American consular ying Gen. Villa, say- eneral's plans will be. some doubt in well-in- ers here whether either anza will actually leave a thought that the con- assembling will ask both out of consideration for in the revolution

States will hold the dollars in customs col- Vera Cruz until a stable gov- established in Mexico, and it over to the French

Wilson said the money ered to neither faction under present conditions that only a government the United States would ney. He feels that re- which faction gets Cruz after its evacua- troops does not rest States. No confirma- ved of reports that ed to leave Mexico.

RRANZA IS RESIGNED.

[BY NIGHT WIRE.]

Nov. 17.—Stat- reports of Car- were true they to be to know it, the f War Tax Commis- that the first chief

of the commission t comment that they were the direct personal su- ranza. They say that rranza army would not no action, having made to Carranza, its complete as leader. They say

Developments.

ORT GEN. GUTIERREZ ARRESTED BY VILLA.

BY GEORGE ADDISON HUGHES.

[BY DIRECT WIRE—EXCLUSIVE DISPATCH.]

CITY, Nov. 18. — Gen Gutierrez, named pro sident of the republi Aguascalientes convention, is officials here to have been today in that city by Twenty-five other im- enerals and a large officers are also de- there today by a Villa

have not only been re- the Villa and Carranza declarations of no quarter made on both sides, and hostile ferocity is raging ities. This began early clash of skirmishers, but arrival of reinforcements on and opening of when the engagement as- proportions of an impor-

Carranza is tonight concentrating his forces at Irapuato, thirty miles south of Villa's forces at Silao, for the defense of Queretaro.

The engagement at Largos marked the touching of the advance guards of both armies.

Gutierrez's arrest is declared here to have occurred today while he was parleying for peace with Gen. Pablo Gonzalez over the telegraph wires. Gen. Felipe Angeles at Silao cut into the conference with the statement to Gutierrez that he was to make no expressions. Then Angeles cut the line.

Henry Lane Wilson, former Ambassador of the United States in Mexico, was indicted here today by the military court on the charge that he was an accomplice of Huerta in the assassination of Francisco I. Madero.

Gen. Obregon, whose forces have been holding the Ciudadela, assumed supreme command of Mexico City today, the Minister of War and all other military and Federal District officers now being subordinate to him.

Supreme.

GON TAKES COMMAND; ZAPATA AGAIN ACTIVE.

[BY A. P. NIGHT WIRE.]

CITY, Nov. 17.—Gen. Al- regon, assumed supreme ief of the capital and the today. The Minister ior and all the mili- ordered to report to

Gen. Obregon's di- had been ordered north, ion, and those of Gen. Villa, were to have which were now in Puebla, reported to be threat- force of followers of and former Federals ta and Aguilar. ey believed armed ed," said Gen. Obregon today, "Gen. Eulalio Guitierrez changed his mind regarding the last offer of Gen. Venustiano Carranza. I do not believe this was due to lack of honor on the part of Guitierrez, but to pressure on him by Gen. Francisco Villa."

A number of foreign factory owners in the Federal District have made complaint to their respective legations concerning alleged forced loans imposed by followers of Zapata under Gen. Navarro.

Word was received here today from the Governor of the State of Guanajuato that the advance guards of Gen. Villa had been driven back after a sharp skirmish south of Lagos. Owing to the activity of Zapata in the Federal District the entire line of Constitutionalists has been strengthened.

RESUME FIRING AROUND NACO.

[BY A. P. NIGHT WIRE.]

NACO (Ariz.) Nov. 17.—Both the Maytorena and Hill forces resumed firing early today, and a stray bullet struck Mrs. A. F. Krohn, wife of a Southern Pacific Railroad official, in the head. The wound, however, is not serious. Mrs. Krohn and her husband had abandoned their residence near the United States customhouse last Friday, after it had been struck by a flying shell case from the Mexican side. She was hit today by a bullet that penetrated the family's temporary quarters in the northern portion of the town.

The wounding of Mrs. Krohn was the eleventh casualty among American noncombatants since the Mexican factions began fighting around Naco, Sonora.

Maytorena started a brisk cannonade this morning, but elicited only a listless reply from Hill's trenches.

VILLA'S TROOPS TAKE TWO TOWNS.

[BY A. P. NIGHT WIRE.]

EL PASO (Tex.) Nov. 17.—Gen. Villa's troops, supporting the convention of chieftains, have begun an aggressive movement against the Carranza forces, disregarding any further attempts to adjust peacefully the disagreement of the Constitutionalist factions. This was reported today in press telegrams and official messages fram Aguascalientes.

The convention troops took without opposition the town of Leon, it was reported. Later advices rumored the occupation of Queretaro, where Gen. Pablo Gonzalez, Carranza's principal leader, had established his base. The proposition from Carranza that he and Villa exile themselves from Mexico and meet in Havana November 25, was regarded by local Villa officials merely as a final attempt of the deposed Constitutionalist commander-in-chief to delay attack from the division of the north.

A communication was received today by Carranza officials here from Rafael Zubaran Capmany, the Constitutionalist agent at Washington, in which he called upon all loyal elements to assist in waging war on Villa. The letter, however, was mailed several days ago before Carranza's most recent appeal for time to discuss further the situation with the convention officials. Enrique C. Llorente, the convention emissary to the United States, will leave tomorrow for Washington.

REPORT DEFEAT OF VILLA ARMY.

[BY A. P. NIGHT WIRE.]

WASHINGTON, Nov. 17.—A dispatch from Laredo to the Constitutionalist headquarters here tonight said Carranza troops under Gen. Blanco had met and defeated Villa's army at Leon today. No such news can from any other quarter, and the report was not credited either in Mexican or official circles.

KILL IDAHO MARSHAL.

Mexican Suspected of Crime to Prevent Their Arrest for the Theft of Clothing.

[BY A. P. NIGHT WIRE.]

SHELLEY (Idaho) Nov. 17.—City Marshal La Fayette Hampton was found this morning, shot through the head. The crime is believed to have been committed by Mexicans whom he went to arrest by night for the alleged theft of clothing from a mercantile establishment.

His riderless horse was found wandering in the road.

Railroad Record.

FRESH, PURE AIR THE MAIN THING

Noxious Gases Cause More Deaths than Accidents.

Some Steam Lines Still Use the Old Oil Lamps.

The Abolition of the Water Cooler is Recommended.

[BY A. P. NIGHT WIRE.]

WASHINGTON, Nov. 17.—"More deaths are caused by improper ventilation of train coaches and waiting-rooms than by train accidents." The Committee on Railway Service and Railway Accommodations, so reported to the annual convention of the National Association of Railway Commissioners today.

"The noxious gases that fill coaches, especially sleeping cars, in connection with the peculiar character of dust therein, is most conducive to germ breeding where proper ventilation is lacking," the committee added.

In regard to the lighting of railway coaches, the committee says this problem has been fairly satisfactorily mastered on the trunk lines, but on many branch lines the dingy, dirty oil lamp is still in evidence. A vigorous campaign against this condition is recommended.

Carelessness in providing drinking water at stations and on trains is noted and it is recommended that railroad commissions abolish the stationary water cooler, prescribe a cooler with a portable container, uniform methods of cleansing such containers, sanitary methods of handling ice, sanitary drinking cups to be provided free of charge for the public, and to forbid the placing of ice in the receptacle.

Irregularity and failure of suburban trains to arrive and depart on time is the cause of wide complaint, says the committee. Another source of complaint is the lack of adequate service on Sundays. The committee believes that at least one train should operate in each direction as a minimum Sunday service.

The committee recommends the elimination of the practice of paying freight bills carrying manifest overcharges. Delays in handling and settling claims are also condemned, and the committee concludes that the best means of minimizing such delays is to require the railroads to pay interest on the true claim amount from the date the amount of the claim went into their hands.

On the question of substitution of steel for wooden cars, the committee recommends that the Interstate Commerce Commission be given full power to prescribe the character of equipment to be used in interstate commerce.

COMPETITION.

"Economy demands the elimination of competition between public service enterprises, and by force of this economic condition, a monopoly in transportation is necessary. If a private monopoly is indefensive and intolerable, should not a necessary monopoly be publicly owned?"

This was the keynote question of the address of Laurence B. Winn of Kentucky, president of the National Association of Railway Commissioners.

The feature of the afternoon session was a report by Martin S. Decker of New York Public Service Commission on express service and express rates. It showed that during the last fiscal year the revenues of the express companies had fallen off approximately $10,000,000, and that the net income of the express operations was substantially negligible. It was pointed out, however, that it was impossible to make a perfectly just comparison of the figures for 1913 and 1914, because the new interstate rates of the express companies prescribed by the Interstate Commerce Commission had not been in effect a sufficient length of time to make the comparisons of full value. The association decided to hold its next annual meeting in San Francisco, beginning on Tuesday, October 12, 1915.

Industry.

WAR AS AID TO BEET SUGAR.

DOMESTIC PRODUCERS EXPECT TO REAP BENEFIT.

Members of Association at Meeting in San Francisco Declare Output in Europe has Been Seriously Curtailed and will have to be Supplied from Here.

[BY A. P. NIGHT WIRE.]

SAN FRANCISCO, Nov. 17.—The European war will be a big help to the American beet sugar manufacturing industry, according to a statement given out here tonight, following a meeting of the United States Sugar Manufacturing Association, as embodying the views of its members.

The European output for 1914-15 will be about 5,500,000 tons, instead of the estimated 8,000,000 tons, the statement said, "in consequence of which the rise in the price of sugar has given the domestic producers a respite."

Because of low wages paid abroad, all members declare that under normal market conditions sugar cannot be produced in competition with Cuban, or even European sugar, says the statement, and are unable to see why sugar, which has always been a dutiable product, should have been made the goat in the Underwood tariff bill.

Tabulations were presented to show that crops planted on fields previously given over to beet cultivation show great gains in yields, cereals improving from 43 to 62 per cent.

Officers elected for the coming year are: President, Judge H. H. Rolapp, Ogden, Utah; vice-presidents, Chester S. Morey, Denver; J. Ross Clark, Los Angeles; Carman N. Smith, Bay City, Mich.; secretary-treasurer, Truman G. Palmer, Chicago.

Welsh Tin Mills Close.

[BY ATLANTIC CABLE AND A. P.]

SWANSEA (Wales,) (via London) Nov. 17.—Prohibition of the exportation of tinplate to Denmark, Holland and Sweden will mean the closing of thirty-five mills, and will directly affect 1700 men.

WOUNDED DEER KILLS A MAN.

Struggle in Wisconsin Lake Ends in Death of Sportsman.

[BY A. P. NIGHT WIRE.]

ANTIGO (Wis.) Nov. 17.—That a fight with a wounded deer ended in the death of David Gibson was revealed when the body of the hunter was found late today in Sawyer Lake, near here. Gibson was out hunting Monday and wounded a large deer, which plunged into the lake. Gibson followed the wounded animal and was killed in the struggle.

Alien Law.

Continued from First Page.)

representatives of Nippon are watching closely the drift of sentiment in California and Washington and will resist and resent laws aimed directly at Japanese subjects. The law proposed for California and to be pressed before the Legislature would prevent Japanese from holding through purchase or lease any lands within the State. In Washington there is to be pressed a similar law broadened to include Hindus and other Asiatics.

The legislation on the subject already enacted in California was modified at the urgent solicitation of Secretary Bryan, who made a special trip to California for the purpose. The Governor will be appealed to in the present instance to prevent the proposed new legislation and the argument to be used is that it will have an injurious effect on the progress of the Panama-Pacific Exposition to be held in San Francisco next year. Japan, China and other Asiatic nations are to be exhibitors at the exposition.

It is represented here that Japan would not be interested in the legislation were it not a direct slap at her subjects. For instance, she would not resent it if her people were permitted to come into the United States as other immigrants, and after becoming residents and naturalized citizens, were denied, for instance, the right to vote. She would hold in this case that such Japanese had passed from the right of her protection.

As conditions now are the Japanese government insists that her subjects must stand in this country on the same plane as subjects of other countries from which immigration is allowed and must be given similar treatment. There is no agitation to exclude other aliens from land-holding privileges in the United States.

Japan has been unable to understand the so-called rights of the individual States of the United States to enact their own land laws and to draw the line at classes of land owners or tenants. She has insisted diplomatically that such legislation must be considered an act of the United States and for which this country is responsible.

President Wilson does not want California to offer this affront to the Japanese. There has been formal discussion as to what might be the course of the Japanese government should California enact the legislation, but every effort is to be made to dissuade California legislators from agitating the question at this time.

JAP AVIATORS MAY FLY AGAIN.

[BY PACIFIC CABLE.]

HONOLULU (T. H.) Nov. 17.—Japanese aviators here may resume air flights provided they do not signal warships in these waters. Orders to this effect were received from Washington today. The activities of the Japanese airmen were curtailed recently owing to fears of the authorities that they would communicate with the Japanese battleship Hizen and the cruiser Asama, then off the harbor. Those warships are no longer here.

BRITISH NATURALIZE GERMANS.

Two London Bankers are Given Citizenship Papers After the War Breaks Out.

[BY ATLANTIC CABLE AND A. P.]

LONDON, Nov. 17.—Replying to a question in the House of Commons today, Reginald McKenna, the Home Secretary, said he had granted certificates of naturalization to Baron Bruno Schroeder and Julius Rittershaussen of the firm of J. H. Schroeder & Co., bankers, after war had been declared and after satisfying himself that it was in the public interest to do so. Mr. Schroeder has a son fighting in the German army and the Board of Aldermen of the City of London has protested against the granting of naturalization to the father.

Planning for the Stork's Arrival

Among those things which all women should know of, and many of them do, is a splendid external application sold in most drug stores under the name of "Mother's Friend." It is a penetrating liquid and many and many a mother tells how it so wonderfully aided them through the period of expectancy.

Its chief purpose is to render the tendons, ligaments and muscles so pliant that nature's expansion may be accomplished without the intense strain so often characteristic of the period of expectancy.

At any rate it is reasonable to believe that since "Mother's Friend" has been a companion to motherhood for more than half a century no more timely advice could be given the inexperienced mother than to suggest its daily use during expectancy.

Ask at any drug store for "Mother's Friend," a penetrating, external liquid of great help and value. And write to Bradfield Regulator Co., 302 Lamar Bldg., Atlanta, Ga., for their book of useful and timely information to expectant mothers. It contains many suggestions that are of interest to all women.

Drink Puritas Distilled Water

5 Gallons 40c Phones: Home 10053 Main 8191

Delivered Within the Old City Boundary Lines. Agents in all beach and inland towns in Southern California.

L. A. ICE & COLD STORAGE CO.

How to Stop the Tobacco Habit Secretly

By a Specialist.

That the tobacco habit can be treated secretly at home at very little expense is the claim of a well known specialist who has treated thousands of cases. In a recent interview, he made the following statement: "The cost of the drugs used to treat the tobacco habit in the high priced sanitariums amounts to very little. Here is a simple, inexpensive prescription that can be given secretly in coffee, tea, milk or water or in the food, as it has no color, taste or smell: To 3 oz. of water add 20 grains of muriate of ammonia, a small box of Varlex Compound and 10 grains of pepsin. Put in coffee or food a teaspoonful three times a day. This prescription can be put up by any druggist, is perfectly harmless and will be found very effective in the treatment of the tobacco habit in any form."

Over 1200 people now reside at

El Segundo

The Standard of the Bay Cities

WHERE PROFITS GROW.

Free Excursions

Every Sunday. Lunch Served. Secure Tickets at Our Office. El Segundo Land & Improvement Co., 600 So. Hill St., Los Angeles. Auto Road Map Free If You Present This Adv. Phones: 60400—Main 8172.

Two Fearless Men.

(Continued from First Page.)

served under me when I was a lieutenant in a Kentucky regiment in the Civil War, and he died of heart disease just before a battle."

TO STRENGTHEN DEFENSE.

[BY A. P. NIGHT WIRE.]

CHICAGO, Nov. 17.—A move to strengthen the national defense with a veteran reserve army was advanced by a resolution adopted by the Army of the Philippines, which adjourned its fourteenth annual convention today after electing Brig.-Gen. Jacob H. Smith of Portsmouth, O., commander-in chief, to succeed Col. John C. Lohr of Des Moines, Iowa.

The veteran reserve force, as contemplated by the resolution, would make approximately 1,000,000 trained men available in the event of war. It would include officers and enlisted men, within the military age limit, who have had military service in the United States, Army, Navy, Marine Corps, United States Volunteers, National Guard and American citizens with experience in any foreign army.

Officers elected were:

Vice-commanders — Irving Hale, Brigadier-General U.S.V., Denver, Colo.; Maj.-Gen. Francis F. Greene, Buffalo; Maj.-Gen. J. Franklin Bell, Washington; Maj.-Gen. Thomas H. Barry, Manila, P. I.; Brig.-Gen. Charles King, Milwaukee, and Brig.-Gens. Clarence Edwards of Honolulu and Robert K. Evans of Laredo, Tex.

Judge advocate-general — Capt. F. W. Latimer, Phoenix, Ariz.

Surgeon-general—Thomas W. Bates, Bloomington, Ill.

Paymaster — F. A. Angelo, Lincoln, Neb.

Chaplain—The Rev. David Fleming, Fort Ethan Allen, Vermont.

Members of the executive board—Charles F. Manahan, Chicago, and John C. Loper, Des Moines, Iowa.

Adjutant-general—Lieut. F. Zensel, Chicago.

Inspector-general — Col. P. J. H. Farrell, Chicago.

NEVADA LINE SOLD.

Bullfrog and Goldfield Line is Acquired by the Las Vegas and Tonopah Railroad.

[BY A. P. NIGHT WIRE.]

SALT LAKE CITY, Nov. 17.—Announcement was made here today by former Senator W. A. Clark of Montana of the purchase of the Bullfrog and Goldfield Railroad by the Las Vegas and Tonopah road. The newly-acquired line is ninety-eight miles long and connected Goldfield and Beatty, Nev. The consolidation made a straight connection from Goldfield with the Salt Lake route at Las Vegas.

50c Mercerized Table Damask 35c yd.

Mercerized table damask of a fine quality, good heavy grade. 60 and 64 inches wide. 50c regularly. On special sale today for just 35c a yard.

65c Damask 45c

Extra heavy mercerized damask in your choice of ten new patterns. 66 inches wide. The 65c grade for 45c yard.

$1.00 Damask 79c

Satin damask, full bleached and pure linen. 70 inches wide. The regular $1.00 quality for just 79c a yard.

$1.19 Satin Damask 85c

Today we offer our $1.19 damask for 85c a yard. Pure linen satin damask in beautiful patterns. 70 inches wide.

$1.39 Damask $1.00

Pure linen damask—the best you've ever had a chance to buy for $1.00. 72-inch width. 24-inch napkins to match sell for $3.39 a dozen.

$2.00 Damask $1.39

Genuine double satin damask of the extra heavy quality that sells regularly for $2.00. 24-inch napkins to match at $4.50.

$2.00 Pattern Tablecloths $1.39

Guaranteed all linen table cloths, plain hems or hemstitched. Full size. $2.00 values. Sale price—$1.39.

$2.50 Cloths $1.89

Extra heavy all linen cloths, hemstitched all around. Full size. $2.50 values—$1.89.

$4.00 Cloths $2.75

72-inch bleached satin damask cloths, bordered all around and round center patterns.

$5.00 Hemstitched Sets $3.39

Tablecloth and a half dozen napkins made of all linen damask. Hemstitched borders. The set is valued at $5.00. Sale price—$3.39.

$7.50 Sets $4.98

64x82-inch all linen satin damask hemstitched tablecloth with one dozen napkins to match.

$10.00 Sets $6.98

Tablecloths, 64x82 inches, or 72 inches square, some are hemstitched, with one dozen napkins to match.

$25.00 Velvet Rugs $16.50

Heavy Wilton velvet rugs—Oriental patterns on tan grounds. Soft rich colorings that are appropriate for Southern California homes. Every rug is absolutely perfect. 9x12 ft. size. Good $25.00 values, on sale for $16.50. Rugs of the same description and colors, size 8¼x10½ ft., on sale at $13.50.

35c Voile 15c

White or cream colored mercerized curtain voiles with satin stripes and hem. 40 inches wide. Slight imperfections are the cause of this very radical reduction in price. Regular 35c grade, on sale for 15c a yard.

$1.50 and $1.75 Lace Curtains $1.00 Pair

500 pairs of new lace curtains, worth $1.50 and $1.75, go on sale this morning on our fourth floor at $1.00 a pair. White, ivory and Arabian colors. 2¼ to 3½ yards long. Many patterns, and curtains that will give splendid service.

Do you know what steady, intelligent, persistent advertising can do for you?

It is a good time to find out.

Let us make it pay.

The C-G Company
621 Hollingsworth Bldg.
Los Angeles
Advertising service and Counsel. Broadway 2259

Foo & Wing Herb Co.

T. Foo Yuen, Herbalist. Have never moved from 903 S. Olive St. More than 20 years at this location. You are invited to call.

Excellent Service

To Eastern Points
Via Salt Lake Route
Tickets at 601 So. Spring St.

THE GENUINE

We carry only sterling silver, 14-carat gold, stones without flaws.

Donavan & Seamans Co.
743 Broadway

A hat from Spier is worth the price you pay for it.

Spier

Third Street at Hill.

Chesterfield Overcoats Are Correct For All Occasions

We carry a remarkable line of the always popular Chesterfields—the ideal overcoat for the conservatively dressed man—appropriate and elegant for evening as well as day-time wear.

We feature this Coat at

$20

Strictly Hand-Tailored

Full Silk Lined

Made in handsome medium weight Oxford and Cambridge grays, single breasted, three-quarter length in all sizes of regulars, stouts and longs, enabling us to fit any figure perfect.

Prices Range
$15, $20, $25 and $30

Established 1862

"Desmond'S"

THIRD ST. AT SPRING

Classified Liners.

Times Classified rates: The rate for inserting Want Ads in the Daily Times is 1c per word each insertion; in the Sunday issue, 1½c per word each insertion; minimum charge, 25c; except under the following classifications, the rate for which is 2c per word daily, 2½c per word Sunday, minimum charge 50c daily, 65c Sunday: "Society Meetings," "Personals," "Social Notices," "Church Notices, Miscellaneous," "Stocks and Bonds," "Money to Loan, Salary and Chattels," "Physicians," "Medical Detectives," "Sanatoriums" and "Baths and Massage."

The Times reserves the right to classify all advertisements under appropriate headings.

Minimum space for classified advertisements ordered for more than one insertion, 14 words.

Sunday real estate advertisements to be classified properly, must be in The Times office before 8 o'clock Saturday night. Other classified "Wants," "To Lets," etc., received over counter or by telephone until 11 p.m., Saturday. All received after closing hours for each division will be inserted under heading "Too Late to Classify." Rate 1½ cents per word.

The Sunday circulation of The Times exceeds 95,000 copies, and more "liners" are regularly printed in its columns than in the five other Los Angeles newspapers combined.

Telephone your want advertisements. Ring up "The Times." Main 8200, Home 10391, any time of day or night, and secure prompt and careful attention.

The Times cannot guarantee accuracy or assume responsibility for errors of any kind occurring in telephone advertisements.

The Times will not be responsible for more than one incorrect insertion of any advertisement ordered for more than one time.

Advertisers should retain receipts given by The Times in payment for "liners," as no mistake can be rectified without them.

The Times will not accept phone or verbal orders to discontinue or change "till forbid" advertisements.

The Times constantly endeavors to render its patrons satisfactory and efficient service, and it will appreciate complaints of any failure to receive reasonable attention or any error in the insertion of printed announcements.

"The quick to kick if things seem wrong,
But kick to us, and make it strong."

INSTANT SERVICE FOR TIMES PATRONS.

For the convenience of persons who may desire to reply to classified advertisements printed in The Times, and communications to this newspaper, and have "liner" and other advertisements inserted, bronze letter boxes have been placed in various downtown buildings for the purpose indicated.

Collections will be made from these boxes every hour.

Each piece of advertising copy must contain the name and address of the advertiser, number of insertions, and heading under which it is desired that the announcement be printed.

The boxes are located as follows:

BRYSON BLDG., 145 S. SPRING ST.
(Lobby near elevator.)

BROADWAY CENTRAL BLDG., 424 S. Broadway.
(Near elevator.)

BUMILLER BLDG., 429 S. Broadway.
(Near elevator in lobby.)

COLUMBIA TRUST BLDG., 313 W. THIRD ST.
(Lobby near elevator.)

DELTA BLDG., 426 S. SPRING ST.
(Lobby near elevator.)

GARLAND BLDG., 740 S. BROADWAY.
(Near elevator in lobby.)

GERMAIN BLDG., 224 S. SPRING ST.
(Lobby near elevator.)

GROSSE BLDG., SIXTH AND SPRING STS.
(In lobby near elevator.)

HIGGINS BLDG., SECOND AND MAIN STS.
(In lobby near elevator.)

H. W. HELLMAN BLDG., FOURTH AND SPRING.
(Near elevator, Fourth-st. lobby.)

I. W. HELLMAN BLDG., 411 S. MAIN ST.
(Next to U. S. Mail Box.)

HIBERNIAN BLDG., FOURTH AND SPRING STS.
(Lobby near elevator.)

L. A. INV. BLDG., 758 S. BROADWAY.
(Lobby near elevator.)

LANKERSHIM BLDG., 126 W. THIRD ST.
(Lobby opposite elevator.)

LADDBLDG., 318 S. BROADWAY.
(Next to U. S. Mail Box.)

MARSH-STRONG BLDG., 9TH, SPRING AND MAIN.
(On elevator shaft No. 4.)

MASON BLDG., FOURTH AND BROADWAY.
(In lobby.)

MERCHANTS TRUST BLDG., 207 S. BROADWAY.
(Beneath U. S. Mail Box.)

O. T. JOHNSON BLDG., FOURTH AND BROADWAY.
(Near elevator in Lobby.)

PACIFIC ELECTRIC BLDG., 608-10 S. MAIN ST.
(Lobby near elevator.)

SAN FERNANDO BLDG., 400 S. Main st.
(Lobby opposite elevator.)

The location of additional boxes will be published as they are installed.

IRITATING CONTEMPORARIES PLEASE COPY, AS USUAL.

SPECIAL NOTICES—

WELLINGTON COAL—

We are now unloading the only cargo of genuine WELLINGTON COAL that has been in this market for the past two years. Order from us and you will get the genuine. PACIFIC WOOD AND COAL CO., Retail Sales Dept., 315 Byrne Bldg. Phone A3030, Broadway 30.

REDIPHONES—WE HAVE ON HAND A FEW OF these handy telephone attachments, which are being distributed in connection with coupon books, valued at 75 cents each; the coupons of any one of which is redeemable in classified advertising in THE TIMES. Phone Main 8200 or Home 10391, and our DESK ASSISTANT will call and attach the "REDIPHONE," collecting at the same time for the coupons delivered. One "REDIPHONE" only will be delivered to each purchaser.

FOR SALE — CHEAP; 2 ELECTRICAL MOVING picture cabinets for displaying 8x10 photographic reproductions. Can be used for advertising purposes and make good income producers. Apply E. N. MARTIN, New Times Bldg.

VALUABLE BOOKLET GIVING FULL INFORMATION of the home treatment and cure of epilepsy and fits can be had free from F. M. COX, 1011 S. Olive st., Los Angeles. 25 years' success.

CLASSIFIED ADVERTISEMENTS—

For the real estate section of Sunday's Times will be printed under the heading of "Too Late to Classify" if left received before 8 p.m. Saturday.

CESSPOOLS CLEANED IN ONE OR TWO LOADS by the LOS ANGELES SANITARY CO. Phones 59146 or Wilshire 5052.

I WILL NOT BE RESPONSIBLE FOR ANY DEBTS incurred by my wife, Abbie Margaret Detlor. JOHN F. DETLOR.

I WILL NOT BE RESPONSIBLE FOR ANY BILLS of credit contracted by Mrs. May Fritz, at 1168 E. 37th st. F. H. FRITZ.

SPECIALIST FOR WOMEN ONLY. 221 W. FIFTH. Consultation free in all troubles. Reasonable charges.

DENTISTRY PLATES, $4. NATIONAL PAINLESS DENTISTS, southeast corner Third and Main.

CONCERT AND VAUDEVILLE PEOPLE WISHING to arrange for booking call WEST 4914.

FOR QUICK ACTION, DROP ANSWERS TO "Liners" in Times letter boxes in downtown office buildings. The locations of the boxes are printed in the first column of The Times "Liner" section.

PERSONAL—Business.

PERSONAL — FOR SALE CHEAP; 2 ELECTRICAL moving picture cabinets for displaying 8x10 photographic reproductions. Can be used for advertising purposes and make good income producers. Apply E. N. MARTIN, New Times Bldg.

PERSONAL— MRS. MASSON,
The noted palmist of London, Eng., may be consulted at 522 S. SPRING ST., by those desiring careful, conscientious and reliable hand readings from one of the foremost palmists of the day.
HIGH CLASS PATRONAGE SOLICITED.

PERSONAL—
HENLEY,
LEADING SUCCESSFUL PSYCHIC.
ALWAYS RELIABLE.
READINGS DAILY.
317 W. THIRD ST., NEAR HILL.

PERSONAL—PROF. ALTHOUSE, NOTED ASTROLOGER and palmist. Thirty years in Los Angeles; largest practice, highest grade of work. High class patronage solicited. 621 S. BROADWAY.

PERSONAL—WANTED ADDRESS OF WILLIAM Birley of Minto, N. D. Important. Friend. Address A, box 164, TIMES OFFICE.

PERSONAL—WOULD LIKE PRESENT ADDRESS OF Virginia Keeting. W. A. STIDD, Union Litho. Co., Los Angeles.

PERSONAL—WANTED — LADY OF MODERATE means to join a lady in expense of making a home. Call VERMONT 1425.

PERSONAL—MME. JOSEPH OF CHICAGO, PALMist and psychic; readings 50c. 527 S. HILL ST. Take Grifith ave. car.

PERSONAL—OCCULT READING DAILY. INconsistone to beginners. Call MRS. CARR, 941½ W. 6th st.

PERSONAL — MME. ORA, PALMIST, PSYCHIC, best 50c readings in city. 254½ S. SPRING.

PERSONAL—
For quick action, drop answers to Times "Liners" in Times letter boxes in downtown office buildings. The locations of the boxes are printed in the first column of The Times "Liner" section.

PERSONAL—Business.

PERSONAL—WANTED — THE ADDRESSES OF Messrs. Bryant and Kenyon, formerly at 424 W. 6th st. Can fix up one of those old deals which promises well for all. Address A, box 800, TIMES OFFICE.

PERSONAL—WANTED—THE ADDRESS OF L. L. Newell, formerly at 2662 Oakwood st. This is important news to him. Address A, box 171, TIMES OFFICE.

PERSONAL—CLASSIFIED ADVERTISING PATRONS of The Times are requested to submit copy for advertisements in the Sunday issue as early as possible.

PERSONAL—SUPERFLUOUS HAIR REMOVED PERmanently; painless; best references; free demonstration; satisfaction guaranteed. Call or write 825 W. NINTH ST. Phone 53102.

PERSONAL—DENTISTRY PLATES, $4. NATIONAL PAINLESS DENTISTS, southeast corner Third and Main.

FLORISTS AND NURSERIES—

$70 AND $50 FOR ORDERS TAKEN NOW, WITH cash, for present or future delivery.
Luther Burbank, $70 per 1000 slabs.
Mediterranean, $50 per 1000 slabs.
LUTHER BURBANK AND MEDITERRANEAN SPINELESS CACTUS PLANTATIONS, San Dimas, Cal. R.F.D. 35A. Agents wanted.

PULVERIZED SHEEP FERTILIZER FOR LAWNS and flowers. GEORGE SCHORNICK, 113 N. Mott. 41536; Boyle 1065.

WANTED— Help, Male.

Space is not given under this heading to advertisements soliciting business patronage.

WANTED—

ACREAGE SALESMEN.

We are opening up a new acreage subdivision close to one of the most beautiful towns of Southern California, and we have room for three or four more good salesmen; good contract for good men. See me any morning except Wednesday or Saturday, from 9:00 to 10:00 a.m.

O. E. BURCHETT,
420 Story Bldg.

WANTED—SOLICITING TELLERS; MEN WHO ARE satisfied with earning $4 a day and up and who have successful record as solicitors or canvassers, to secure savings accounts in residential sections for well-known bank.
Men are placing from five to ten of our savings certificates daily and this is one of the few legitimate propositions offered an energetic man today whereby his efforts are well rewarded.
Apply to J. E. INGALLS, Publicity Dept., California Savings Bank, Spring and Fourth sts., in morning from 9 to 11.

WANTED—A TRAVELING REPRESENTATIVE TO look after outside sales, one who is capable of earning

$5000 to $10,000 year.

We are developing a townsite and subdividing 20,000 acres close to Los Angeles. Liberal contract given to an experienced, good salesman.
FREEMONT VALLEY LAND AND WATER CO.,
1001-2 Central Bldg., Sixth and Main.

WANTED—MEN TO OPERATE ELEVATORS; THIS school will instruct you in elevator service; teach electric and hydraulic students, guaranteed to qualify for license; experience and practice on our own elevators; help secure positions; established five years. PULSIFER'S INDEPENDENT THEATRICAL EXCHANGE, 227 S. Spring st. Take private elevator in theater lobby. Open Sundays, 9 to 12 a.m.

WANTED—STENOGRAPHER AND BOOK-KEEPER, $70; man in our sales force. See Mr. Bruington 4:30 to 4:30 today. P. F. COLLIER & SON, 420 Wilson Bldg.

WANTED—4 CARPENTERS. MUST BE FIRST-class finishers. "Wood butchers" need not apply. Wages $3.50. Apply J. V. McNEIL, Ave. 33 and Griffin ave.

WANTED — TWO A1 VACUUM CLEANER SALESmen; want man used to big profits; best machine on the market. C. F. ADAMS CO., 806 E. Seventh st.

WANTED—LIVE MEN TO SOLICIT ON GOOD COMmission basis. PANAMA-PACIFIC CURTAIN CLEANING CO., 615 S. Grand ave. Call from 9 to 11 a.m.

WANTED—TWO GOOD MEN TO SET FORMS AND set busy on the job. Address B, box 428, TIMES BRANCH OFFICE.

WANTED—TEAM WITH SLIP SCRAPER. COME ready for work; half block south of County Hospital. Address B, box 428, TIMES BRANCH OFFICE.

WANTED—TWO NEAT MEN TILL CHRISTMAS. Good opportunity. Call this morning. ROMAINE'S, 917½ S. Broadway.

WANTED—FIRST-CLASS JAPANESE BUTLER, country, wages $40 per month. Address A, box 174, TIMES OFFICE.

WANTED—YOUNG MAN TO DO CHAMBER WORK and help in kitchen, etc., immediately. 650 S. HUNTINGTON, corner Orange.

WANTED—BOY WITH EXPERIENCE TO WORK IN paint shop and store. Apply at office, 2121 W. 7TH ST.

WANTED — TWO BOYS WITH BICYCLES, LIGHT work. Apply Wednesday morning, 700 S. BIXEL ST. Continental Water Co.

WANTED—BUSHELMAN ON LADIES' AND GENTS' garments, must be first-class presser. Call at 1577½ SIXTH ST.

WANTED—YOUNG MAN TO DO JANITOR WORK for his tuition at the ISAACS-WOODBURY BUSINESS COLLEGE, fifth floor Hamburger Bldg.

WANTED—2 MEN ROOFERS. CALL 9 A.M. 1548 CENTRAL AVE.

WANTED—AUTOMOBILE BODY BUILDER. KIM BALL AUTO WORKS, 115 E. 10th st. 59271.

WANTED—ADVERTISING SALESMAN FOR LOS ANgeles commission. OSGOOD, Hotel Hollenbeck.

WANTED— Help, Male and Female. (Investment Required.)

WANTED — MAN OF EXECUTIVE ABILITY TO manage a department which is productive of big profits; salary $100 monthly to one who will take financial interest. $1500 cash; more than is absolutely no risk of loss. Experience unnecessary. Address KA, box 180, TIMES OFFICE.

WANTED—STEADY, TRUSTWORTHY MAN, WHO can invest $250 with his services, to hold; no loss; good, legitimate, old-established business; will pay $150 per month; light work, no experience necessary; money fully secured. Call 859 A. BROADWAY, room 412.

WANTED—ONE TOUR SPARE TIME TO BUILD UP a mail order business of your own. We help you start for a share in profits. 27 opportunities. Particulars free. Dept. 3105, OPPORTUNITIES EXCHANGE, Buffalo, N. Y.

WANTED—LADY OF DRAMATIC OR MUSICAL comedy ability, capable drilling home talent, to join lady instructor of dancing for benefit performances in California towns. Address box 71, TIMES OFFICE, Long Beach.

WANTED — RELIABLE MAN, ASSIST IN OFFICE and look after collections; small investment required. Call 525 INVESTMENT BLDG., Eighth and Broadway.

WANTED—PARTY TO BUY INTEREST AND MANage good advertising proposition. Call 424 BYRNE BLDG.

WANTED— Help, Female.

Space is not given under this heading to advertisements soliciting business patronage.

WANTED—50 EXTRA WAITRESSES; 3 THOROUGHly experienced pastry girls; working hand waitress, $35 and found; cook for gentleman; man and wife as houseman and maid, $60 and apartments; cook, $30 and found, country club. FOGUET EMPLOYMENT AGENCY, 145 S. Spring, room 210.

WANTED—STENOGRAPHERS, GOOD AT FIGURES, who can help on books and assist in general office work. Address A, box 194, TIMES OFFICE. Must be long hand, stating education, experience, reference, age, telephone number; salary $10 per week to start.

WANTED—SALESLADY FOR SWEATER COATS. Must understand some book-keeping, too. State experience and salary expected. Steady position if service is satisfactory. Address B, box 517, TIMES BRANCH OFFICE.

WANTED—STUDENTS ENROLLING DAILY FOR Gregg shorthand, book-keeping, telegraphy, English branches. Positions guaranteed. MACKAY BUSINESS COLLEGE, Main st. at Ninth. See "Instruction Course" adv.

WANTED—AN EXPERIENCED YOUNG LADY FOR BLOUSES, HOSIERY AND UNDERWEAR. LOCAL EXPERIENCE REQUIRED ONLY. ALL ANSWERS STRICTLY CONFIDENTIAL. ADDRESS A, BOX 100, TIMES OFFICE.

WANTED—BIG FOUR AGENCY, 235 E. SECOND, 4 salad maker, $5; vegetable cook, $35; chamber, $25; cashier; delicatessen cook, $50; man and wife, apt., colored, $50 and apt.; waitress, country. Female Dept.

WANTED — THREE CHINA SALESLADIES, $10. perfumery saleslady, $10; telephone solicitors, $10; two young salesladies, good complexion, $10. REFERENCE ASSN., Lyceum Theater Bldg., 227 S. Spring st.

WANTED—WOMEN TO GO OUT SEWING BY THE day, paying $2 to $3 per day, according to ability. Free instruction course at. ROSENBLEET'S PRIVATE SCHOOL, 315 S. Broadway. Third floor.

WANTED — NEAT, RELIABLE WOMAN FOR housework; moderate wages. Call 28173.

WANTED— Help, Female.

NOTE.—Applicants for positions are advised not to send original recommendations in answer to ads. Send duplicates only.

Space is not given under this heading to advertisements soliciting business patronage.

WANTED—

SALESMEN—Because!
There's good reason why our real estate salesmen succeed—because, first and foremost, there's method to our organization, founded on the principle of thrift:
BECAUSE we pay the highest commissions.
BECAUSE we do no house-to-house canvassing.
BECAUSE we have plenty of prospects.
BECAUSE most of our property is southwest, but we have it at all points of the compass (no disappointments.)
BECAUSE the terms of purchase—$25 down and $10 per month—meet the popular demand.
BECAUSE homebuilders have evidenced their preference for our tracts by constructing and maintaining attractive residences thereon.
BECAUSE rapid 50 car lines, with the most frequent service, furnish excellent transportation facilities.
BECAUSE the improvements are in and paid for and it is unnecessary for a salesman to fence the purchaser to act against his will—the work is done, he has no fences.
BECAUSE it is not necessary for you to ask your customer to live in a "hand-me-down" house, but we will build him a "tailor-made" one, according to his own plans and ideas.
NOW LISTEN! HERE'S ANOTHER.
BECAUSE we sell our own properties, buy wholesale and offer our homes and homesites at prices that tickle the purse.
We play no favorites.
Call before 10 a.m.
E. C. D. PRICE, Sales Manager for
EMIL FIRTH, 348 Broadway.
"You're Safe at Firth's."

WANTED—MEN AND WOMEN TO LEARN PHOTO play acting, we have imitators but no competitors the only school on the Pacific coast; completes courses in motion picture acting, camera, projection, scenario writing and all branches appertaining to the science of moving picture art. Our students receive practical, experience in every detail and when qualified can see their work reflected on the screen; each department is under the direction of practical instructors actively engaged in the various branches of photo-play production. Established five years. PULSIFER'S INDEPENDENT THEATRICAL EXCHANGE, Lyceum Theatre Bldg., 227 S. Spring st. Take private elevator in theater lobby. Open Sundays, See 1os, adv.

WANTED—LIVE, ENERGETIC BUSINESS GETTERS to sell our OAKLAND AND BERKELEY real estate in all PACIFIC COAST COUNTAIN States. There are reasons why our SALESMEN collect happiness and good cheer. Come in and let me "show you." If too far away, write for full particulars about yourself, age, business experience, etc. A. D. F. REYNOLDS, room 407-8 and 9, Pendleton Bldg., Oakland, Cal.

WANTED — BOOK KEEPER, $75; BOOK-KEEPER, local wholesale experience, $40; asst. book-keeper and cashier, $50; telephone operator, $45; bill clerk, book-keeper, electrical storeroom exp., $75; jewelry salesman, $100; young man, large office, $9; young man, experienced, $25; transfer, aluminum ware salesman, $75. REFERENCE ASSN., Lyceum Theater Bldg., 227 S. Spring st.

WANTED—ACTIVE YOUNG MAN, ACQUAINTED with the grocery and bakery trade, to make an indispensable place for himself, introducing and delivering a new brand of bread of exceptional merit. Automobile delivery. Give commission or salary wanted and references. Address A, box 173, TIMES OFFICE.

WANTED—SEVERAL MEN, YOUNG AND MIDDLE-aged, not must be under 35; fair education; to work for Government Railway Mail Service; starting salary now $800 per year, sure promotion. Good chance for successful coaching see MR. HOFF, 629 Security Bldg. The Hoff School.

WANTED—A FEW CAPABLE MEN WITH BUSINESS EXPERIENCE TO PREPARE FOR THE CUSTOM HOUSE AND INTERNAL REVENUE SERVICE. FOR SUCCESSFUL COACHING SEE MR. HOFF, 629 SECURITY BLDG. (See Instr. adv.)

WANTED—FEW CAPABLE CLERKS TO IMMEDIATELY prepare for positions in United States Postoffice, Los Angeles. Letter clerks and carriers, $1400 per year starting salary; rapid promotion. See MR. HOFF, 629 Security Bldg. (See Instr. adv.)

WANTED—MEN AND BOYS TO LEARN A GOOD-paying trade; automobile driving, repairing, electricity, gas-engine, surveying. Our ads. read "Learn Trade." NATIONAL SCHOOL, 2110 W. Seventh.

WANTED—FREIGHT TRAFFIC SOLICITOR SALARY or commission basis, depending on results produced; in answering state experience, qualifications, and salary expected. Address A, box 259, TIMES OFFICE.

WANTED—PHYSICIAN OR MAN NURSE TO CONduct profitable business on commission. Something far better than a salary to man with business ability, strong personality and self-confidence. LIQUOR CURE, 221 W. Fifth.

WANTED—ENERGETIC MAN TO TAKE POSITION of Grand Agency for an excellent article. Season is here when large sales can be made. Call 318 FAY BLDG., 3rd and Hill.

WANTED—HAVE AN OPENING FOR TWO YOUNG men in our sales force. See Mr. Bruington 4:30 to 4:30 today. P. F. COLLIER & SON, 420 Wilson Bldg.

WANTED—4 CARPENTERS. MUST BE FIRST-class finishers. "Wood butchers" need not apply. Wages $3.50. Apply J. V. McNEIL, Ave. 33 and Griffin ave.

WANTED — TWO A1 VACUUM CLEANER SALESmen; want man used to big profits; best machine on the market. C. F. ADAMS CO., 806 E. Seventh st.

WANTED—LIVE MEN TO SOLICIT ON GOOD COMmission basis. PANAMA-PACIFIC CURTAIN CLEANING CO., 615 S. Grand ave. Call from 9 to 11 a.m.

WANTED—TWO GOOD MEN TO SET FORMS AND set busy on the job. Address B, box 428, TIMES BRANCH OFFICE.

WANTED—TEAM WITH SLIP SCRAPER. COME ready for work; half block south of County Hospital. Address B, box 428, TIMES BRANCH OFFICE.

WANTED—TWO NEAT MEN TILL CHRISTMAS. Good opportunity. Call this morning. ROMAINE'S, 917½ S. Broadway.

WANTED—FIRST-CLASS JAPANESE BUTLER, country, wages $40 per month. Address A, box 174, TIMES OFFICE.

WANTED—YOUNG MAN TO DO CHAMBER WORK and help in kitchen, etc., immediately. 650 S. HUNTINGTON, corner Orange.

WANTED—BOY WITH EXPERIENCE TO WORK IN paint shop and store. Apply at office, 2121 W. 7TH ST.

WANTED — TWO BOYS WITH BICYCLES, LIGHT work. Apply Wednesday morning, 700 S. BIXEL ST. Continental Water Co.

WANTED—BUSHELMAN ON LADIES' AND GENTS' garments, must be first-class presser. Call at 1577½ SIXTH ST.

WANTED—YOUNG MAN TO DO JANITOR WORK for his tuition at the ISAACS-WOODBURY BUSINESS COLLEGE, fifth floor Hamburger Bldg.

WANTED—2 MEN ROOFERS. CALL 9 A.M. 1548 CENTRAL AVE.

WANTED—AUTOMOBILE BODY BUILDER. KIM BALL AUTO WORKS, 115 E. 10th st. 59271.

WANTED—ADVERTISING SALESMAN FOR LOS ANgeles commission. OSGOOD, Hotel Hollenbeck.

WANTED— Help, Male and Female. (Investment Required.)

WANTED — MAN OF EXECUTIVE ABILITY TO manage a department which is productive of big profits; salary $100 monthly to one who will take financial interest. $1500 cash; more than is absolutely no risk of loss. Experience unnecessary. Address KA, box 180, TIMES OFFICE.

WANTED—STEADY, TRUSTWORTHY MAN, WHO can invest $250 with his services, to hold; no loss; good, legitimate, old-established business; will pay $150 per month; light work, no experience necessary; money fully secured. Call 859 A. BROADWAY, room 412.

WANTED—ONE TOUR SPARE TIME TO BUILD UP a mail order business of your own. We help you start for a share in profits. 27 opportunities. Particulars free. Dept. 3105, OPPORTUNITIES EXCHANGE, Buffalo, N. Y.

WANTED—LADY OF DRAMATIC OR MUSICAL comedy ability, capable drilling home talent, to join lady instructor of dancing for benefit performances in California towns. Address box 71, TIMES OFFICE, Long Beach.

WANTED — RELIABLE MAN, ASSIST IN OFFICE and look after collections; small investment required. Call 525 INVESTMENT BLDG., Eighth and Broadway.

WANTED—PARTY TO BUY INTEREST AND MANage good advertising proposition. Call 424 BYRNE BLDG.

WANTED— Help, Female.

Space is not given under this heading to advertisements soliciting business patronage.

WANTED—50 EXTRA WAITRESSES; 3 THOROUGHly experienced pastry girls; working hand waitress, $35 and found; cook for gentleman; man and wife as houseman and maid, $60 and apartments; cook, $30 and found, country club. FOGUET EMPLOYMENT AGENCY, 145 S. Spring, room 210.

WANTED—STENOGRAPHERS, GOOD AT FIGURES, who can help on books and assist in general office work. Address A, box 194, TIMES OFFICE. Must be long hand, stating education, experience, reference, age, telephone number; salary $10 per week to start.

WANTED—SALESLADY FOR SWEATER COATS. Must understand some book-keeping, too. State experience and salary expected. Steady position if service is satisfactory. Address B, box 517, TIMES BRANCH OFFICE.

WANTED—STUDENTS ENROLLING DAILY FOR Gregg shorthand, book-keeping, telegraphy, English branches. Positions guaranteed. MACKAY BUSINESS COLLEGE, Main st. at Ninth. See "Instruction Course" adv.

WANTED—AN EXPERIENCED YOUNG LADY FOR BLOUSES, HOSIERY AND UNDERWEAR. LOCAL EXPERIENCE REQUIRED ONLY. ALL ANSWERS STRICTLY CONFIDENTIAL. ADDRESS A, BOX 100, TIMES OFFICE.

WANTED—BIG FOUR AGENCY, 235 E. SECOND, 4 salad maker, $5; vegetable cook, $35; chamber, $25; cashier; delicatessen cook, $50; man and wife, apt., colored, $50 and apt.; waitress, country, Female Dept.

WANTED — THREE CHINA SALESLADIES, $10. perfumery saleslady, $10; telephone solicitors, $10; two young salesladies, good complexion, $10. REFERENCE ASSN., Lyceum Theater Bldg., 227 S. Spring st.

WANTED—WOMEN TO GO OUT SEWING BY THE day, paying $2 to $3 per day, according to ability. Free instruction course at. ROSENBLEET'S PRIVATE SCHOOL, 315 S. Broadway. Third floor.

WANTED — NEAT, RELIABLE WOMAN FOR housework; moderate wages. Call 28173.

WANTED— Help, Female.

NOTE.—Applicants for positions are advised not to send original recommendations in answer to ads. Send duplicates only.

Space is not given under this heading to advertisements soliciting business patronage.

WANTED—

PROGRESSIVE HOUSEHOLD CLUB, 909 W. 9th. Cooking and downstairs, Riverside, Cal. $40; general, 3 in family, Swedish girl preferred, $35; second work in city, $25; second work in country, $25; cashier in office Thursday; vegetable cook and salad girl in cafeteria, $8 a week; many other places at $20 to $30. BROADWAY 5041, 5575-30.

WANTED—
Hotel waitress, $20 and found.
Waitress, country cafe, $30 and found.
Second girl, country, $35 and found.
Housegirls, $25.
HUMMEL BROS. & CO. EMPLOYMENT AGENCY, 116 E. Second.

WANTED—AN EXPERIENCED LOCKSTITCH MARker on linens. Apply Linen Dept., BARKER BROS., 724 S. Broadway, between 8 and 10 a.m. only.

WANTED—COOK, SMALL COUNTRY HOTEL, $40. Cook and housemaid, German, $60; housegirl, Oxnard, 2 in family, $35; housegirls, city, $15 to $40 month. SWEDISH & GERMAN BUREAU, 101½ S. Broadway.

WANTED — LADY OF DRAMATIC OR musical comedy ability, capable drilling home talent, to join lady instructor of dancing home benefit performances in California towns. Address Box 71, TIMES OFFICE, Long Beach.

WANTED—YOUNG ARM WAITRESS, SMALL RESTaurant, $7; strong young chambermaid, $6 week, room; hotel and restaurant help, please register. SMITH'S EMPLOYMENT AGENCY, 238 W. First.

WANTED—LADY DEMONSTRATORS ALL TOWNS. Work from your homes, earn $20 to $40 each week. Business pleasant and permanent. Call today. Dinsmore Hotel Restyn.

WANTED—LADIES, WE TEACH YOU THE SWEDish massage for $10; you can get the baths, massage while learning, free. 209½ S. BROADWAY. (See "Instruction" adv.)

WANTED—A LADY TRAINED IN THE WAYS AND means to amuse and entertain children, permanent position. Call before 10 a.m. Ask for MR. ACKERMAN, at Pig'n Whistle, 224 S. Broadway.

WANTED — COMPETENT WOMAN FOR GENERAL housework; one willing to work; not over 35 years old; 3 adults in family; references required. Inquire 944 ALVARADO ST.

WANTED — AT ONCE, LADIES LEARN BEAUTY culture, hairdressing, hair manufacturing; good evening for night girls. 228 MERCANTILE PLACE. LEADER COLLEGE. See adv., "To Learn Trades."

WANTED—AN ATTRACTIVE YOUNG LADY TO work in cigar stand on Spring street. State salary desired. Address B, box 416, TIMES BRANCH OFFICE.

WANTED—WOMEN, ALL TOWNS IN CALIFORNIA, to represent Dr. Young's sanitary goods, 100 per cent profits. Write for particulars. CUMMINGS, 222 W. 9th.

WANTED — LADIES TO DO NEEDLEWORK BY place or piece. Call from 1 till 4. 123 W. ADAMS, near Main.

WANTED—SEWING LADY WHO WILL CONTRACT cover over 30 comforts. HOTEL FEDORA, 325 S. Second st.

WANTED—COMPETENT GIRL FOR GENERAL housework, family of 3; no washing; $30 or $35. 101 D ST., Oxnard, Cal.

WANTED—WHITE GIRL TO ASSIST WITH HOUSE work and care of children, wages $20 a month. Phone WEST 2075.

WANTED—REFINED, CLEAN WOMAN TO HELP young lady with work; will give rent free as payment. 842 W. 42ND ST. Vermont 811.

WANTED—A GOOD RELIABLE GIRL FOR GENeral housework. Must give references. 220 SOUTH OXFORD AVE.

WANTED—COMPETENT COOK AND HOUSEKEEPER for Arizona. For single person not well. Scientist preferred. Call BROADWAY 2004.

WANTED—EXPERIENCED GIRL FOR LAUNDRY office. CARLSON HAND LAUNDRY, 710 West 3rd st.

WANTED—WOMAN FOR GENERAL HOUSEWORK, small family; must be a good cook. Wages $35. 1720 S. CARONDELET.

WANTED—EXPERIENCED CHOCOLATE DIPPER. Apply CRYSTAL CONFECTIONERY, 541 S. Main.

WANTED—BRIGHT WOMEN CANVASSERS, GOOD proposition. Call between 9 and 12 a.m. 111 SIXTH ST.

WANTED—WE CAN GIVE 3 WOMEN STEADY EMployment. Call at 709 LANKERSHIM BLDG., 3rd and Spring, this morning between 8 and 10.

WANTED—EXPERIENCED GIRLS FOR ROLLING flower beads. Apply 206 FRANKLIN ST., corner Spring.

WANTED—GOOD HOUSEKEEPER AND COOK. Must be fond of children. Wages $25. 3803 NORMANDIE AVE. Phone 77582.

WANTED—EXPERIENCED CAFE WAITRESS FOR Arizona, $10 a week, fare. ITO'S EMPLOYMENT OFFICE, 413 W. Seventh st. 64233, Main 8048.

WANTED—GIRL TO ASSIST MORNINGS AND evenings for room and board. 1001 S. BURLINGTON, 53369.

WANTED—TELEPHONE OPERATOR WHO DESIRES apartment in exchange for services. Phone SOUTH 1060.

WANTED — MIDDLE-AGED HOUSEKEEPER ON ranch for man and two school age; good home. Address A, box 194, TIMES OFFICE.

WANTED—2 CHAMBERMAIDS, $20 PER WEEK. Apply 222 O. T. JOHNSON BLDG.

WANTED—SOLICITOR. CLERICAL SERVICE COMpany, 705 Pacific Bldg., Third and Hill.

WANTED—WOMAN TO LEARN CORSET BUSIness. Apply 731 W. EIGHTH ST.

WANTED—CHOCOLATE DIPPER. PIO AND WHISTLE, 712 S. Broadway.

WANTED— Help, Male and Female.

Space is not given under this heading to advertisements soliciting business patronage.

WANTED—MAN AND WIFE, COOK AND HOUSEman, small hotel, city, $45; Germans; man and wife, orchard and cook, $50; boss here 8 a.m. SWEDISH AND GERMAN BUREAU, 101½ S. Broadway.

WANTED—TWO GIRLS (CHARACTER,) AND one lady (juvenile,) for vaudeville sketch. Phone MAIN 6359 between 7 and 8 o'clock p.m.

WANTED— Help, Male and Female. (To Learn Trades.)

WANTED — LEARN AUTO REPAIRING, DRIVING and machine work; day and evening courses; oldest, reliable school; overhauling of all makes of cars under supervision of expert instructors; electricity and surveying taught by practical methods; places to work for room and board after school hours; assist graduates to positions. Call and be convinced. Catalogue free. NATIONAL SCHOOL OF ENGINEERING, 2110 W. Seventh. Established 1905.

WANTED — LEARN BEAUTY CULTURE, HAIR manufacturing; students wanted. LEADER COLLEGE of HAIRDRESSING, 228 Mercantile place. MRS. HARRIS.

WANTED— Help, Male and Female. (Instruction Course.)

WANTED—

We receive numerous inquiries from families to recommend women to sew by the day, paying from $2 to $3 per day, according to ability. Why not let us qualify and prepare you in every detail for such positions! ROSENBLEET'S PRIVATE SCHOOL, 315 S. Broadway, third floor. Most liberal and practical in its kind. Perfect system; professional course. Established in this city 11 years. Call and talk it over.

WANTED—RAGTIME PIANO PLAYING TAUGHT IN 20 lessons. Write for free book. CHRISTENSEN SCHOOL OF POPULAR MUSIC, 29 Walker Bldg. Main 2176. F5793. Pasadena branch, 417 Bailey Bldg.

WANTED—STUDENTS DESIRING INDIVIDUAL INstruction and careful training should enroll with STENOGRAPHERS' TRAINING SCHOOL, Severance Bldg., Sixth and Main. 61963.

WANTED—STENOGRAPHY, BOOK-KEEPING, ENglish branches, telegraphy; rate $10. Positions guaranteed. MACKAY BUSINESS COLLEGE, Main st. at Ninth.

WANTED—MOTION PICTURE ACTING TAUGHT BY experienced director; references, successful pupils. PHOTOPLAY STUDIO, 5624 Virginia ave., Hollywood, Home 60162.

WRITE PHOTOPLAYS $100 EACH. INSTRUCTIONS absolutely free, whole or spare time; experience unnecessary. FRANKLIN, Pacific Bldg., San Francisco.

WANTED—LADIES TO LEARN HAIR WORK FREE. BROADWAY HAIR COLLEGE, formerly Coronado, 631½ S. Broadway.

WANTED—YOUNG MEN TO PREPARE FOR RAILway mail clerks. MISS WILSON, 601 Citizens' Nat. Bank Bldg.

WANTED—YOUNG MEN TO PREPARE FOR RAILway mail clerks; salary starting $75 month. MR. HOFF, 629 Security Bldg.

WANTED—GOVERNMENT JOBS FOR WOMEN, $75 month. Write for list positions. FRANKLIN INSTITUTE, Dept. 737 T., Rochester, N. Y.

WANTED—SALESMEN— Agents and Solicitors.

WANTED—STOCK SALESMEN, IF YOU WANT THE best selling proposition in CALIFORNIA, ONE THAT IS WELL KNOWN AND A BUSINESS THAT HAS BEEN ESTABLISHED HERE FOR THE PAST 20 YEARS, CALL ON MR. PERKINS, 925-926 UNION OIL BLDG.

WANTED—MEN OR WOMEN SALESMEN FOR typewriter supplies; salary and commission. Apply 148 ROSE LAWN PLACE. Take red car marked South Pasadena, get off Rose Lawn place, walk one block east.

WANTED—LIVE, ENERGETIC SALESMAN ON AN exceptionally attractive investment proposition; unusual features, which distinguish it from others. Call for personal interview on HUGH B. RICE COMPANY, 920 Union Oil Bldg.

WANTED—AGENTS, GREAT EUROPEAN WAR book, illustrated and up-to-date. Wonderful money-maker. Fifty per cent. commission. Outfit free. Write the THOMPSON PUB. CO., St. Louis, Mo.

WANTED—HIGH-GRADE SALESMAN WITH AUTO and some cash, capable of handling territory. Also some A1 solicitors; be real estate stock or bonds. 815

WANTED—
Work by the Day.

WANTED—GERMAN WOMAN, REISABLE LADY, wishes work by day. Phone owner, BROADWAY 6127.

WANTED—COMPETENT YOUNG WHITE WOMAN wants any kind day work. $2.50 per day. 1220½ W. 36TH ST. Tel. 30147.

WANTED—I NEED WASHING OR CLEANING to do by day; best work.

WANTED—JAPANESE VACUUM CLEANING; also floor cleaning. 1264½ E. 23D. F2626; Main 6000.

WANTED—WASHING AND IRONING BY THE day. SOUTH 1087.

WANTED—WORK BY THE DAY. 6060 LA SALLE dress. Phone WILSHIRE 2150.

WANTED—BY CAPABLE WOMAN, DAY WORK Tuesday or Friday. 1220 S. BROADWAY.

WANTED — EXPERIENCED LAUNDRESS TO do washing to bring home. 2118 W. 21ST.

WANTED — AN EXPERIENCED JAPANESE wants washing to take home, $2 up. 1

WANTED—
Carpentering, Paper-hanging, Tinting, Etc.

WANTED—GIVE US A CHANCE AT THAT WALL ing and alterations. We are responsible. know. LITTLE & WHITE, Phone 11054.

WANTED—WALL PAPER FURNISHED AND HUNG $2.50 per room; painting, tinting, etc., at 1 door from the business. Call or 'phone 25320, SOUTH.

WANTED — MONEY BACK ROOM PAPERING also all kinds repairing and painting. Estimates free. Phone 25 W. Pico. WILSHIRE 711. Send postal.

WANTED—NOTICE: SPECIAL TINTING, $3 TRACTORS. Phone owner, APARTMENT-HOUSE.

WANTED—WALL PAPER FURNISHED AND HUNG $2.50 per room and up. 1 PHONE PATRICK.

WANTED—PAINTING, TINTING, PAPER HANG ing; first-class workmanship; reasonable. Phone WIN. 420 W. Eighth. Main 966, F7184.

WANTED—PAINTING, PAPERING, TINTING. PHONE 72685, WEST 4118.

WANTED—PAINTING AND TINTING, 1 OR 2 room or. PHONES WEST 4450, 21864.

HOUSE IN YOUR ROOF? IF IT LEAKS PHONE about 26906. Phone owner, no superintendent.

WANTED—
Partners.

WANTED—I NEED AND WANT A PARTNER who has some money and position to connect with me in a business that will pay the above, as I have a business that is money, and it's worth the money and I am not a fool nor a dreamer, consequently need no money, nor am I selling it to you. I must have a partner, and to the first I meet who has half cash will get it. Call 608 S. Spring st. Ft. DORA, room 4, Prince Pair. Inquire 1 E. EVANS.

WANTED—PARTNER, POTATO CHIP machine; will sell half interest; good chance to open main store and chain small stores; must have $1500 cash; small sum will not do; I have the business; investigate. 1000 SECURITY BLDG.

WANTED—WANT A RELIABLE GENTLEMAN partner in a high-class business office. Experience not necessary. Call at once; must have $250 cash. Address A 1, this office.

WANTED—PARTNER, MACHINIST OR OTHER with capital, half interest in well-established high-class work; salary $125 month; must furnish machinery; room for 2 machines; fine reference. Address A 1, this office.

WANTED — PARTNER, RELIABLE PARTY to operate business established 4 years; cash investment required; no experience necessary; will teach; investigate; full details given; must have $1500 cash. 1000 SECURITY BLDG.

WANTED—PARTNER IN WHOLESALE MEN'S and boys' clothing; will buy stock; one to take charge; $1000 to $2000 cash. 1000 SECURITY BLDG.

WANTED—PARTNER WITH $200, TO GO into business with owner; will pay $100 per month salary and interest. 1000 SECURITY BLDG.

WANTED—PARTNER WITH $300 TO $500 cash to invest in established business; will teach; investigate; must be worth $1000. 1000 SECURITY BLDG.

WANTED—EXPERIENCED PARTY TO TAKE half interest in established business. Office 1000 SECURITY BLDG.

WANTED—PARTNER, BY LADY, IN HIGH-CLASS small business; money to loan on diamonds. 854 S. BROADWAY.

WANTED—LADIES' PARTNER FOR BUSINESS; position by gentleman. $2000 cash. F. 1 PARTNERSHIP, Call or 309 Grand Bldg.

WANTED—
To Rent.

WANTED—OUR FREE RENTAL BUREAU IS at your service; tenant together with the owner; Let us find you a tenant or a home. Bring your listings to us. THE REALTY COMPANY, 640-646 S. HILL.

WANTED—TO RENT, CHICKEN FARM OF 5 to 10 acres, with school and R. F. D. route, in good location preferred. LITTLE & WHITE, 711 Spring.

WANTED—WALL PAPER FURNISHED AND HUNG $2.50 per room and up. PHONE PATRICK.

WANTED—PAINTING, TINTING, PAPER HANG ing; first-class workmanship; reasonable. Phone WIN. 420 W. Eighth. Main 966, F7184.

WANTED—PAINTING AND TINTING, 1 OR 2 room or. PHONES WEST 4450, 21864.

WANTED—TO RENT, WITH OPTION TO BUY, 5 to 10 acres chicken ranch, with school and R. F. D. route, in good location preferred. LITTLE & WHITE, 711 Spring.

WANTED—TO RENT, CHICKEN FARM OF 5 to 10 acres, with school and R. F. D. route, in good location preferred. LITTLE & WHITE, 711 Spring.

WANTED—NOTICE: SPECIAL TINTING, $3 TRACTORS. Phone owner, APARTMENT-HOUSE

Classified Liners.

TO LET—
Stores, Offices, Business Sites.

TO LET—

924-26-28 S. HILL ST.
Long lease, and great location for HAIRDRESSING AND TONSORIAL PARLORS, FLORIST, MUSICAL INSTRUMENTS, DELICATESSEN, SEWING MACHINES, AUTOMOBILE ACCESSORIES.
Right in trend of big business, and at ONE-HALF ACTUAL RENTAL VALUE.
BUSINESS LEASING DEPT.
JOHN P. HOLLAND COMPANY.
F2563. 342-43 Title Insurance Bldg. Bdwy. 690.

TO LET—SPLENDID STORE ROOM AT 617 S. Spring st., now temporarily occupied by hardware store. Long lease and low rent. Excellent for mercantile purposes, picture store or railway or steamship offices. See MR. MARTIN, New Times Bldg.

TO LET — IN STORY BLDG., PRIVATE OFFICE (furnished or unfurnished), and joint use reception-room; fronting Broadway; rent reasonable; location unsurpassed. HARRY REID, 905 Story Bldg. Phone 11926.

TO LET — PART OF OFFICE; DESIRABLE LOCATION. 222 SECURITY BLDG. Broadway 4578.

TO LET—
Beach Property.

TO LET—LONG BEACH TENT CITY HOUSEKEEPING tents, $3 to $4 week. Ideal for tourists.

TO LET—
Farming Lands.

TO LET—RANCH, 20 TO 60 ACRES, GOOD BUILDings, orchard, hay and melon land, close to school and car line; next year will be the banner year for farmers. Address I. D. TAYLOR, Burbank, Cal.

FOR SALE—
Houses.

FOR SALE—

$50 CASH.
$15 PER MONTH, INCLUDING INTEREST.
2 have just completed two dandy little bungalows. One I can sell for $1375 and the other for $1500. They are new, close-in, on yellow 5c car line. Fine, restricted district, all street work in and paid. High ground, close to schools, stores, etc. Only 12 minutes from Main street. For bargains in small homes, see or phone
FREDERICK L. FABLING,
320 Pacific Electric Bldg.
Home 10026. 6th and Main sts. Main 1371.

FOR SALE—

$2850 $2860 $2950.

BEAUTIFUL NEW BUNGALOW.

8 rooms and bath, screen porch, Dutch breakfast-room, very classy design; hardwood floors, handpainted fireplace and fixtures; lot 50x150, and all fenced in; high, with exceptional view from every window; 20 minutes from First and Broadway; let me show you the homes surrounding. Only $150 cash and $25 a month. See Mr. Peterson, at once. It will go quick.

JANSS INVESTMENT COMPANY,
611-613 S. Hill st.
Home 10345. Phones. Bdwy. 2468.

FOR SALE—

$15
PER MONTH.
Buys this new plastered bungalow. Living-room 10x14 feet, two closets, electric fixtures. Open, large, level lot, street work all in and paid for. Yellow car. Eighteen minutes' ride from Bullock's Store.
The price and the bungalow both will appeal to you.
$1375.
$50 Cash—Balance $15 Per Month.
W. J. FABLING, Builder.
320 Pacific Electric Bldg. Main 1371.

FOR SALE—

ANXIOUS TO SELL

A WILSHIRE HOME

LOCATED on Van Ness ave. between 3rd and 4th sts. A practically new, 9-room, full 2-story swiss chalet type of home, having 4 bedrooms and a large sleeping porch upstairs. Lower floor has living-room, library, den, dining-room, breakfast room, cabinet kitchen, cement basement, furnace, garage. Lot 50x150. Grounds well improved. Mortgage $3500, 7 per cent., with 3 years to run. Terms very easy to responsible people. Price $7500.

W. O. MARSHALL,
828 Union Oil Bldg. F3073.

FOR SALE—$5400; $800 CASH, REDUCED FROM $6000; 9-room bungalow; 2 bathrooms, on N. Manhattan place; high stone slope and cement sidewalk and cement verandas; hardwood floors throughout; beautifully papered and decorated; beam ceilings; panel walls; leaded glass; stone mantel; large buffet in dining and breakfast rooms; French doors; four large bedrooms; the two on second floor can be used as sleeping porches; billiard room or music room; complete buffet, kitchen and screen porch; cement ceiling; piped for furnace. Must sell this week. W. L. CRAIG, owner, 623-625 Laughlin Bldg.

FOR SALE—

ABSOLUTE BARGAIN. ABSOLUTE BARGAIN.
6-room strictly modern Swiss chalet, 8 closets, distinctive house has furnace, automatic heater, and is in the best of repairs. $500 cash will handle, and the price will be made exceptionally low. 7-room modern bungalow, close to Lafayette Square, on Washington st. car line; high ground; price $4500; $1000 cash, balance, or will take clear lots to $1500.
INDIANA REALTY COMPANY,
Main 115. 822 S. Spring st. F6509.

FOR SALE—FOOTHILL HOME BEAUTIFUL; VINEclad bungalow, with shady porches; large grounds with luscious fruit and cool shade trees; two-car garage; near churches and car; don't buy in the crowded districts until you've viewed the scenery and breathed the country air in this locality, low priced, easy terms. You can find happiness here.

J. C. GREEN,
Main 4069. 802 Van Nuys Bldg.

FOR SALE—DANDY COTTAGE, CLOSE IN, NEAR PICO CAR LINE, STORES, SCHOOL, ETC. PRICE ONLY $2650. $150 CASH, $15 PER MONTH, BALANCE LIKE RENT. THIS IS A FIRST-CLASS LITTLE STREET IN; ALL IMPROVEMENTS; FOR THE LOW PRICE OF PROPERTY, LOT WITHOUT THE HOUSE IS WORTH $2500. SEE MR. COOPER, WITH ROBERT MARSH & CO., 200 MARSH-STRONG BLDG. 10175, MAIN 5085.

FOR SALE—A GREAT BARGAIN, PART EXchange. 7-room modern house arranged for 2 families. Lot 60x160; alley on the side. Owner of the adjoining lot told me he wouldn't touch $10,000 for his lot. I will sell house and lot for $8000 and take a vacant lot and $500 as first payment.

J. C. FLOYD, 215 Mason Operahouse.
A1844: Main 1945.

FOR SALE—
VAN NESS AVE., NEAR JEFFERSON.

Chalet type bungalow, 6 large rooms, new and complete. Will consider your own terms. Must be seen. MR. AVERY, care California Real Estate and Building Company, 5th floor, 631 S. Spring st. Main 6061 or 10085.

FOR SALE—A SNAP—

Have dandy 5-room bungalow in southwest, modern in every respect. Will give someone a good buy, if sold this week.
Price $3000, your own terms.
E. STAIR, 10085, or Main 6061.

FOR SALE—OR EXCHANGE—WE HAVE A 7-ROOM house and good lot, right in the business center, and 7 blocks from the ocean in Seattle; in a few years this property will be worth $30,000. Owner cannot carry the $3000 mortgage any longer, will make a great sacrifice and exchange. Will take up to $7000. T. H. PLUMB & CO., 1126 Marsh-Strong Bldg.

FOR SALE—ONLY $150 CASH.
BALANCE LIKE RENT.
Handsome new bungalow and garage in North Wilshire district, elegantly decorated and modern in every way. 922 N. WILTON PLACE. Wilton ave. car to Melrose, two blocks west. Phone WILSHIRE 4876.

FOR SALE — FIVE-ROOM MODERN BUNGALOW, 626 West 42nd place, just finished. Terms $2500, Terms $200 cash, balance monthly payments. Tenant will show house. A bargain for somebody. Courtney Agnew. HARRY REID, owner, 905 Story Bldg. Phone 11926.

FOR SALE—
FREE. FREE.
NOT QUITE, BUT ALMOST.
For 1 am about to lose my 9-room, 2-story new corner house and lot. Property worth $5000. Will consider best offer over $3500. Just a small amount of cash necessary. 345 DOUGLAS BLDG.

FOR SALE—BUNGALOW—

Beautiful new, seven-room bungalow in the best section of southwest. This is the best in the city at the price. Has sacrifice.
$4500; Terms.
E. STAIR, 10085, or Main 6061.

FOR SALE—ONLY $2000; $25 CASH BUYS A 5-room modern bungalow; southwest; gas, electricity, 5-cent fare; or will take city lot as part payment. T. J. LEAVER & CO., 317 Higgins Bldg. Main 8588; F7256.

FOR SALE — MUST SACRIFICE SOME OF OUR beautiful 6 and 7-room bungalows; modern in every way; paved street, sewer, all improvements. From $2500 up; small payment down, balance like rent, or consider lot in exchange. BAER INVEST. CO., 454 Consolidated Realty Bldg. Main 2768.

FOR SALE—OR EXCHANGE—BEAUTIFUL 7-ROOM bungalow, furnished or unfurnished, strictly mission, built-in features, spacious closets, cement porch, large garage, flowers, fruit, lawn; take clear lot or small property toward payment. 72849.

FOR SALE—ELEGANT NEW 6-ROOM BUNGALOW and garage in New Vernon Square, Pico car lines. A great bargain. Must sell; $150 down, $27.50 per month, including interest. No agents. Call owner, GRIFFITH, 407 San Fernando Bldg.

FOR SALE—FINE SIX-ROOM BUNGALOW, THREE bedrooms, furnace, one block from Hollywood boulevard. PHONE 59221.

FOR SALE—7-ROOM 1½-STORY HOUSE, LOT 40x 125; E. 25th st. 1 to Maple ave. Price $4800. Terms. BLAKE REALTY CO., 200 Ferguson Bldg., Third and Hill.

FOR SALE—
Houses.

FOR SALE—

MUST SELL AT ONCE.

A BEAUTIFUL HOME

LOCATED ON WILSHIRE BLVD.

This house has 10 rooms in all; 4 bedrooms and a large sleeping porch, exclusive of servants' quarters. The interior is mahogany and old ivory. The exterior is white plaster. Every detail of this house was carefully inspected by the owner, who built it by day labor. There is a first mortgage of $40000, 7 per cent., one year to run, and a second of $2000, which can run indefinitely, or be lifted at once. The property is worth $16,000. The owner is a non-resident and is very anxious to sell. For further particulars see W. A. MARSHALL, 828 Dalton Old bldg.

FOR SALE—Bargains on Easy Terms.
Beautiful 7-room bungalow, modern throughout; 15 minutes from center of town.
5-room bungalow, with sleeping porch, located in the southwest; all modern improvements.
5-room bungalow, on McKinley st.; centrally located, large lot.
4, 5-room bungalows, on Pepper st., in the 3200 block.
4-room bungalow, strictly modern, on S. Ditman street.
5-room bungalow, a snap, strictly modern in every respect, situated in the Eastlake district.
6-room bungalow on W. 27th st., near Arlington, modern throughout.
5-room bungalow on Moss ave., large lot, 50x170.
The above houses are practically new, and must be sold. Call and see me relative to them, and any reasonable offer will not be refused. Terms. Room 903 WASHINGTON BLDG.

FOR SALE—
A HIGH GROUND
BUNGALOW.
This beautiful bungalow is just completed. Five unusually large rooms, well arranged and finished in hand-rubbed woodwork. Wide cement porches, oak floors, big clothes closets. Walls tastefully decorated in imported papers. Large lot, fronting on stone paved street. All gas, water and electric services in. Situated in Harvard Park, Eagle Rock's most exclusive bungalow subdivision, one block from car line, three blocks from Occidental College, in every detail of construction this house is equal to the usual $4000 bungalow; we can deliver for $2750. $300 cash.
EDWARDS & WILDEY CO.,
515 Black Bldg. 4th and Hill.
Or take Eagle Rock cars on Spring st. to Eagle Rock office, corner Central and Colorado. Mr. H. S. Rourse, manager.

FOR SALE—
BARGAINS.
2, 4 and 5-room bungalows.
Five to select from; prices $1875 to $2900; terms, small payment down, balance like rent. All new and close to yellow car. School, stores and churches. 18 minutes from city. It will pay you to investigate.
Stephenson ave. car to Hollenbeck Heights.
See P. A. HANNIGAN,
3720 Stephenson ave.
41732. Boyle 2192.
Open Sundays.

FOR SALE—
IT'S A BEAUTY.
$300 Cash. $800 Cash. $500 Cash.
This 7-room bungalow, with all the latest built-in features, large living-room, dining-room, den, sunny breakfast-room, cabinet kitchen, 2 large bedrooms, bathroom and garage.
Located near Washington and Crenshaw boulevards, on a high, sightly, 50-foot lot, with magnificent view in all directions.
Price only $4000; easily worth $4500 to $5000. $300 cash, balance easy monthly payments. The biggest bargain we have seen in many a day.

J. E. LANDEN, with
STRONG-DICKINSON & McGRATH,
60195. 1015 Marsh-Strong Bldg. Main 1273.

FOR SALE—
CLOSE IN, WILSHIRE BARGAIN.
$18,000—High, sightly location; superb view, complete beautiful residence of ten rooms, new Panama Costa mahogany trim in lower floor, except breakfast room, china, oak floors, costly built-in effects. Two luxurious bathrooms, four chambers second floor, also sleeping porch with fireplace, maid's room with bath, large lot, garage. Mortgage $6500. Might take EASTERN CLEAR for part of equity.

R. C. GAENSSLEN,
with KOSTER & PARKER,
224 H. W. Hellman Bldg.
A3462. Main 4440.

$4000.
WILSHIRE BUNGALOW.
$4000.
Highest point in Wilshire district, new 7-room bungalow, beautiful mahogany finish, all built-in features, hardwood floors, furnace, garage and cement driveway; the only bungalow in the exclusive section under $6000, but compelled to unload at $4000; inspect it, you will be glad of it. You will buy a genuine Wilshire snap, be sure and see this one.
ELMER B. BARNS, Phone 69051. Main 1751.

FOR SALE—ON EASY TERMS.
Brand new 6-room bungalow on Garfield ave., South Pasadena, built by day labor. White brick chimney and balustrades; large veranda on two sides; hardwood floors, convertible den, Tiffany glass fixtures, etc. Rest of neighborhood well developed; deep lot.
Address O, box 450, TIMES BRANCH OFFICE.

FOR SALE—$3450; on Easy Terms.
A beautiful, new 6-room bungalow, southwest, has hardwood floors throughout, the best of plumbing and up to the minute kitchen. The coziest home on a bungalow street, in growing part of town. $100 cash will handle it; balance like rent.
GEO. F. ELMENDORF, 631 South Spring St., 5th Floor, 10085, or Main 6061.

FOR SALE— $2800 — $2800.
Grand ave. car line, a real bungalow home; 6 rooms, new and modern, dainty breakfast-room, French buffet kitchen, bookcases, desk, window seat, brick mantel, oak floors, paved garage, awnings, lawn, flowers, beautiful surroundings; palm-lined street, worth $3500. If you want a genuine snap phone MR. DIMMICK, Main 1751, or 60061.

FOR SALE— 6-ROOM BUNGALOW.
New 6-room bungalow, southwest, absolutely first-class, hardwood floors, built-in fixtures, fine mantel, panel hardwood stairs, sewer, gas, water, enclosed telephone poles in alley, one block from 56 car line, 2 blocks from city park and school. $3750 and very easy terms.
J. M. GORE, Owner.
Main 1726. 1008 Union Oil Bldg. A1298.

FOR SALE—NICE 5-ROOM BUNGALOW; PRACTICALLY NEW; SOUTH FRONT, 842-44 E. 37TH ST., NEAR NORMANDIE. YELLOW CAR LINE ON PAVED STREET; SEWER IN; ALL IMPROVEMENTS; FOR THE LOW PRICE OF $2900; $100 OR MORE CASH, $25 MONTHLY.
W. DOLAN, OWNER,
1747 Las Palmas Ave.
HOME PHONE 579057.

FOR SALE—NEW HOME IN EAGLE ROCK, NEAR college; 8 rooms, hardwood floors throughout, price $6000, on terms. Can use 7 per cent. mortgages. Also centrally located 7-room Pasadena home on paved street. Price $6700, easy terms. Address A, box 176, TIMES OFFICE.

FOR SALE—NEW HOME IN ECHO PARK, NEAR college; 8 rooms, hardwood floors throughout, price $6000, on terms. Can use 7 per cent. mortgages. Also centrally located 7-room Pasadena home on paved street. Price $6700, easy terms. Address A, box 176, TIMES OFFICE.

FOR SALE—BUNGALOWS, BUNGALOWS, BARGAINS in 5 to 7-room bungalows. We have some very special bars in all down-to-date 5, 6 and 7-room HOMES, cash and terms. Call and see us today, we will be sure to please you in price and terms.
S. L. ALDERMAN, 218 Grant Bldg.

FOR SALE—BY OWNER, CLOSE IN, NICELY furnished, 4-room bungalow, a variety of bearing fruit trees, all kinds of berries, many beautiful roses, fourth house from car line. 2142 BAXTER ST.

FOR SALE—AM LEAVING CITY, MUST SELL MY 6-room residence. Buy from owner and save commission. Price $2850. W. G. BISHOP, 8553 E. Sixth st.

FOR SALE—MUST HAVE MONEY; WILL SACRIFICE a modern 6-room house, worth $4000, for $3200; $1400 cash; excellent location, southwest. Go see it at once. 2051 W. 26th place. OWNER, Vermont 2506.

FOR SALE—WILSHIRE, NEW 6-ROOM BUNGALOW, everything artistic and convenient; clear, sell $500 under value; prefer $4500; will exchange for good lot in Hollywood as first payment. 331 N. SAN-RAMO AVE.

FOR SALE—$500 BELOW VALUE, 8-ROOM HOME near St. Andrews Place, $4500; easy terms; pay rent to yourself.
J. C. Green,
Main 4069. 802 Van Nuys Bldg. 14959.

FOR SALE—$6500, WILSHIRE KINGSLEY, NEAR boulevard and cars. Swiss chalet, one and half stories. White shakes, classy, odd, attractive; close to Wilshire. WARNACK or WALLS. Main 2251; A4114. BROADWAY 4115.

FOR SALE—$2750 FOR A $3500 SEVEN-ROOM bungalow in west side. Two years old, high ground and in good residence district. Well arranged and a real bargain. REED, A4781.

FOR SALE—IF MUST GO, IT SHALL GO CLASSY new bungalow; terms to suit you; will take lot in part payment. STANDARD SECURITIES CO., 704 Hollingsworth Bldg. A4845.

FOR SALE—BIG BARGAIN 5-ROOM MODERN bungalow, $800 equity, to be almost given away, positively at your own price. I can't take care of the interest. 628 E. DITMAN ST. Boyle 4250.

FOR SALE—MODERN BUNGALOW 7 ROOMS, ALL improvements, nice garage, large lot, Arlington Heights district. Good bargain on easy terms. Owner, WEST 2047, 72499.

FOR SALE—$4600; $900 CASH, 7-ROOM WILSHIRE home, this price is $600 under actual value. Price this week only. Owner, S. W. SIMPSON, 119 N. Normandie ave. Phone 568400.

FOR SALE—OWNER WILL SACRIFICE EQUITY IN beautiful modern 7-room bungalow, select neighborhood. Must sell. Make offer. PHONE 75177.

FOR SALE—SIX-ROOM MODERN HOUSE, 2731 Brighton ave. Price $3500, $2000 cash balance 7 per cent. Owner, 946 GEORGIA ST. Phone 52128.

FOR SALE—NEW, ARTISTIC HOME OF 7 ROOMS, ON 80-FOOT STREET, TWO BLOCKS FROM NEW NORMAL SCHOOL. PHONE 599661 OR WILSHIRE 740.

FOR SALE—YOUR OPPORTUNITY; AN $8500 NEW Swiss chalet, 9-room Wilshire residence. Owner will sacrifice for $7500. PHONE 56755.

FOR SALE—THE FINEST 9-ROOM RESIDENCE IN Hollywood, new, large lot, fine view; north of boulevard. Call owner, HOLLY 2596.

FOR SALE—SMALL PAYMENT OR LOT; 6-ROOM new Swiss chalet, $9000. THROOP, 5720 Buchanan st. Garvanza 407.

FOR SALE—
Houses.

FOR SALE—
WE SOLVE THE PROBLEM FOR YOU!

A beautiful 7-room bungalow: Living-room, dining-room, kitchen, 2 bedrooms, breakfast-room, with den, wall bed, 3 clothes closets, bathroom, hall, screen porch; CELLAR; electric stove, automatic water heater, steel safe, beautiful electric light fixtures, plate mirror, two laundry tubs, oak floors throughout, linoleum on floors of kitchen and bathroom. This house is piped for heating and registers installed. Street work done and paid for. Gas, electricity, sewer, water, yard fenced, lawn and trees. Only 25 minutes southwest on the Grand avenue and 48th St. car line, 3-minute service. Price $4400, only $200 down, $40 per month. See office, with STRONG, DICKINSON & McGrath, 1015 Marsh-Strong Bldg., (Ninth and Spring sts.) Phones: 60195 and Main 1273.

FOR SALE—
$1650.
SPLENDID BARGAINS.
Elegant house of four rooms, bathroom and large sleeping porch. Lot 40x140, well improved. This place is high and sightly. Splendid neighborhood. Close to 5c yellow car line and schools. Terms $75 cash, $17.50 per month. Come right out and bring a deposit.
P. WESTERGARD,
3720 Stephenson avenue.
Phone 41752. Boyle 2192.
Open Sundays.

FOR SALE—
SEE THIS TODAY.
I have just finished a four-room plastered bungalow on large level lot, located close in on high ground, northwest. My price is only $1575. $50 cash and balance just like rent. Why pay your hard-earned money for a room or two in a stuffy lodging-house when you can own your place on such easy terms.
See me today.
E. H. HOFF,
320 P. E. Bldg.
Main 1371. 10026.

FOR SALE—OR EXCHANGE—NEW MODERN 5-room bungalow; high ground; level lot, 50x150; no fog or water to bother; good car service; restricted building-house; price only $2500; will sell on easy terms or take lot as first payment. Stop paying out on that vacant lot and make it pay you.
MR. VINTON,
Main 1938. 637 S. Hill st. F7854.

FOR SALE—AT SACRIFICE, WINDING UP ESTATE. Nice modern 6-room bungalow, southwest. Good neighborhood, worth $2300. Selling price $2200. Cash $1000, balance terms. Must sell. See MILLER, 914 International Bank Bldg. Phone Main 1565. F1566. Phone Sunday, Vermont 1812.

FOR SALE—HOMELIKE HOME, $10,000.
Ten-room house, fine old trees and grounds, 100x200 feet, in Highland Park. Owner must sell. Will take $5500 cash and $4500 clear lots or ranch. What have you? W. N. HOLWAY, 304 Wilcox Bldg. F3451. Answer now.

FOR SALE—$2000—$100 DOWN—
$15 PER MONTH.
New 5-room bungalow, modern, up-to-date. Yellow car. Street work and $4500 clear lots. Price $2000. Terms, $100 down, $15 per month. See owner at 1307 W. MANCHESTER AVE., one block west of Vermont.

FOR SALE—HEART OF WILSHIRE DISTRICT, new 10-room house, $10,000 value, sacrifice $7000; terms. 320 S. HARVARD BLVD. Wilshire 1851.

FOR SALE—BIG BARGAIN, 8-ROOM BUNGALOW, fine location, on north side, sacrifice; home-seekers are looking for one. see LIPTNER, 617 South Hill.

FOR SALE—$1650; $16 DOWN, $16 PER MONTH. Buys small modern home; 5 blocks north of Fair-mont; 2 car lines. 1715 GRASTON ST. Phone Wilshire 3784.

CONTRACTORS—
And Builders.

WE WILL BUILD YOU A BUNGALOW FROM TWO rooms to eight rooms, costing from $200 to $5000; can build you a splendid 5-room bungalow, with all conveniences, for $2000.
Our free drafting department is at your service. Building loans from 6% to 7 per cent. No commission. Bring this ad, and receive beautiful bungalow book free. 25c by mail.
HOMESEEKERS' BUILDING CORPORATION,
A5516. 504-508 Black Bldg. Broadway 28.

WHEN READY TO ERECT ANY KIND OF BUILDing or make alteration or repairs in city or country, see
GEORGE W. SHERMAN,
1315 Magnolia ave. Home Phone 55489.

WE WILL BUILD YOUR FLAT AND SUPPLY MONEY on your lots; artistic plans free. BUILDING AND FINANCE CORPORATION, 304 Wilcox Bldg. F3451.

PLANS FREE, LOANS FURNISHED, REPAIRS AND lobbing a specialty; work guaranteed; 20 years in the business. JOHN C. SHEETS SONS CO., 4281 Woodlawn ave. 28087, South 5322.

FOR SALE—
City Lots and Lands.

FOR SALE—

IN THE WILSHIRE DISTRICT.

Make me an offer on a sixty-foot, unrestricted business lot on Wilshire boulevard. This property may be purchased at an ABSOLUTE SACRIFICE.
A. R. ALLEN, 5th Floor, 631 South Spring st., 10026. Main 6061. No agents.

FOR SALE—
WILSHIRE DISTRICT.
70x149.
Will make big sacrifice on this lot located on high ground, directly across from Windsor Square. An absolute bargain. E. STAIR, 10085, or Main 6061.

FOR SALE—
WEST OF NEW NORMAL SCHOOL.
A Certified Bargain.
Double clear corner lot, $500 under value for cash. On Arlington and Normandie. Restricted. See this today.
GEO. F. ELMENDORF, Fifth Floor, 631 South Spring St., 10085, or Main 6061.

FOR SALE—
60x155 FEET, UNRESTRICTED, PLACE FOR APARTMENT OR BUNGALOW COURT; LOCATED ON LEEWARD AVE., NEAR SEVENTH ST. NORTH FRONTAGE, PRICE $4000; $1500 CASH, BALANCE TO SUIT. 7 PER CENT. MONEY.
MAIN 1878. C. A. WHITAKER & CO. A5033
BASEMENT CONSOLIDATED REALTY BLDG.

FOR SALE—BUILDERS' OPPORTUNITY. I HAVE a number of lots in Wilshire I can sell on payment of $500 cash, balance second trust deed subject to first mortgage loan, to build with. I have other lots on same block or other locations, at $150 to $300 cash down.
DURFLINGER.
1004 Trust & Savings Bldg. F4511, Bdwy. 1064.

FOR SALE—$900 BUYS MY BEAUTIFUL NORTH front bungalow lot in fine residence neighborhood, in close-in southwest. Very easy terms; worth $1200 would not be too high valuation for me to see it; no obligations if you do not buy. Call Home 'phone F6925 and ask for MR. WARNACK.

FOR SALE—
EXTRA SPECIAL.
Wilshire district, 6 rooms from Broadway, 50x132. $2000.
J. C. JAMES,
60409. 600 S. Hill st. Main 8172.

FOR SALE—SPECIAL BARGAIN IN A HOLLYwood lot, 152x138, facing 3 streets, $3500. It is something good; 6 bungalows can be built on the lot. Near High School.
G. G. DETTER REALTY CO.,
57124. 6902 Hollywood blvd. Holly. 397.

FOR SALE—I WILL SELL THE NORTHEAST corner of Fifth and Manhattan; size 60x150, worth $5000; mortgage $2500. Will take $1400 for my equity or $3900 for lot. I need the money. See FORD, owner, 611 S. Hill. 10345; Broadway 2468.

FOR SALE — EAST-FRONT LOT ON MANATTAN place, Country Club district, 50x140. This lot is $750 under value of adjoining lots. Beautiful site for a home.
PETER NOLAN & CO.,
A5032. 204 Union Oil Bldg. Main 4795.

FOR SALE—
LOT FOR FLAT—$2400.
Close in Wilshire, within one block two car lines, east front, faces end of street, below value.
Phone MR. AVERY, 10085, or Main 6061.

FOR SALE—YOUR CHOICE.
I own some well-located, fully-improved lots in the west side, worth from $1000 to $1500 each. Need money and offer these lots for $750 to $1000. Deal direct with owner. Address PX, box 319, TIMES BRANCH OFFICE.

FOR SALE—20 SETTLE ESTATE, LOTS FROM $600 to $700. Fine soil, 10 minutes from city. Terms. Call 52374 or see GALBRETH, 1600 Grafton st. Take Echo Park ave. car on Hill st., get off at Scott ave.

FOR SALE—FINE BUSINESS LOT, WESTERN avenue, near 88th street, 45x150; $1875, on easy terms. Cheapest unrestricted ten blocks. WARNACK or WALLS. Main 2251; A4114. BROADWAY 4115.

FOR SALE—
$1900 for fine lot just off 6th st. car line, 22 minutes from Broadway.
Call MR. CHERRBRO.
60409. Main 8172.

FOR SALE—AM UNABLE TO KEEP UP MY PAYments on two fine Harbor Tract lots and will sell equities at deep sacrifice, or will exchange for diamonds or automobile. Address Owner, B, box 514, TIMES BRANCH OFFICE.

FOR SALE—THE OWNER HAS LEFT WITH US 10 choice lots to sell 50 cents on the dollar; street work in and paid for; very small payment down, balance to suit. C. S. PHILLIPS, 345 Douglas Bldg.

FOR SALE—TWO ½-ACRE LOTS IN BELLEVERon tract, Long Beach way, worth $1200; make offer or exchange for modern house and lot; Echo Park way. Not over $1800. Address Z, box 188, TIMES OFFICE.

FOR SALE—IF INTERESTED IN PROPERTY FOR industrial or residential districts, see GEO. H. BRAMAN, 525 Chamber of Commerce Bldg., or Phone Bdwy. 788.

FOR SALE—100x250, GARDEN SOIL, $750; WORTH $1000. Must sell. Se yellow car. Easy terms, payment, balance monthly. 306 WEST 9TH. Bdwy. 2240.

FOR SALE—BARGAIN; MUST SACRIFICE MY DOUble lot, 100x186, on 82nd near Figueroa; value $1700; will sell for $1200. HOME 20829, SOUTH 889.

FOR SALE—MONETA AVE., CORNER, SOUTH OF Florence; lot 100x150; Alessandro and Pasadena, Alhambra lot, 80x216, bargains. BRIGGS, 217 Stimson Bldg. Main 4278.

FOR SALE—TWO BEAUTIFUL BUILDING LOTS, 60x168 each; fine investment; will sell cheap; owner is going to leave. See owner on premises, 2079 DORCHESTER AVE. Pico Heights.

FOR SALE—CORNER AT WILTON AND WEST 38th, 50x135; all improvements. Only $1175—no corner near less than $1600; $50 cash, $10 monthly. WALLS, Main 2251.

FOR SALE—
City Lots and Lands.

FOR SALE—

WILSHIRE BLVD. CORNER
120x150.
Beautiful big lot located on Wilshire blvd., all improvements in. The biggest bargain ever offered in this district.
E. STAIR, 10085 or Main 6061.

FOR SALE—
YOU BE THE JUDGE.
WORTH $6500.
NOW $4500.
No lot in Wilshire section can come even close to this for a real snap; 75x150 feet; east front; near car line; high, level, accessible and among high-class homes, north of Wilshire, east of Ardmore; all improvements in and paid for.
Also UNRESTRICTED Wilshire east-front lot 60x150 feet, for only $2800.
ARTHUR W. KINNEY CO.,
60507. 508 Trust and Savings Bldg. Main 8223.

FOR SALE—2 LOTS—EACH 50x174
BOTH FOR $500.
Temporary dwellings allowed, and we furnish the lumber to build for small payment down; located southwest, less than 2 blocks from car line; front on fine oiled street and have water piped to each lot; neighborhood well built up with pretty homes; close to fine school, churches, stores, etc.; $10 per month; a bargain.
See HAWTHORNE INVESTMENT COMPANY, 406 Central Bldg. Phones: Home F6925; Main 2251.

FOR SALE—LOT AT A BARGAIN, ON CRENSHAW boulevard, between Pico and 16th st. East front, 50x150. Price $2750 if sold in 20 days, terms. CALL 28468.

FOR SALE—
Must be sold this week. Lot Wilton place, near Wilshire. 424 BYRNE BLDG. A1367.

FOR SALE—50-FOOT LOT ON RAYMOND AVE., near 20th st. $1800. M. E. OSWALD, 4729 Western ave. Vermont 623.

FOR SALE—
Acreage for Subdivision.

FOR SALE—

40,000 ACRES FOR SUBDIVISION.

All good level land free from alkali and hardpan, lying on the railroad close to Los Angeles. Definite cheap water assured for irrigation. Capable company will be made the right price and terms. For an interview address PX, box 396, TIMES BRANCH OFFICE.

FOR SALE—TRACTS FROM 1 ACRE UP TO 100 acres in size in the path of the city's rapid growth to Los Angeles to Venice. We are headquarters for this district. Phone for auto or free map. HARRY R. CULVER CO., second floor Hollingsworth Bldg. 60632 or Main 8045.

FOR SALE—
Business Property.

FOR SALE—
PICO ST. PICO ST. PICO ST.
BEST BUY ON THE STREET.
NEAR HOOVER.
$10,000. 50x140 TO ALLEY. $10,000.
GILES & KELLS.
MANAGERS HOUSE AND LOT DEPARTMENT.
WRIGHT-CALLENDER-ANDREWS CO.,
PHONES—10745 AND MAIN 8040.

FOR SALE—CHOICE LOT, 80x250; INDUSTRIAL center; leased for 10 years; income $13,000; paying 8 per cent. on investment; snap at $16,500. Address B, box 424, TIMES BRANCH OFFICE.

FOR SALE—CHOICE CLOSE-IN LOT, 50x150 FEET, just west of Figueroa st., $5000 cash will handle; balance terms to suit. C. S. PHILLIPS, 345 Douglas Bldg.

FOR SALE—$6750, WORTH $12,000, UNION AVE., near Ninth st. 2-story residence, $850 cash handles it. MR. WOOD, 404 Pay Bldg. F9055, Main 2113.

FOR SALE OR EXCHANGE—
Income Property.

FOR EXCHANGE—

OCEAN PARK INCOME.
Big corner, growing Ocean Park corner.
WANT LOCAL OR EASTERN.
Strategic business corner on Rose ave. and Trafalgar place, 50x150, facing three streets. Rose ave. is the widest and longest paved east and west artery in Ocean Park. Income is $170 month, and is conservative. $4000 equity. This big corner is in the direct line of business growth and development. As an investment it is exceptional. Price only $45,000. We will take clear local property to $20,000 and balance easy as rolling off a log.
Mr. Bangs (Sole Agent.)
JOHN P. HOLLAND COMPANY,
F3563. 342-43 Title Insurance Bldg. Bdwy. 690.

FOR SALE—
10 PER CENT. ON $4750.
20 months' old four-family flat building, located in beautiful Hollywood; south of the boulevard near Vine street. A magnificent view that can never be shut out. Income $120 a month, rents cheap. The flat cost $11,000, but owner must have the cash at once and will sell for $10,000. Cash $4750, balance on mortgage. After taxes, insurance and interest on mortgage and water are paid this property shows an income of 18 per cent. net. A most excellent bargain. See me at once.
R. E. FORD, Jame Investment Co.,
611 South Hill.
Phones—10345; Broadway 2468.

FOR EXCHANGE—
INCOME RANCHES TO TRADE FOR INCOME.
I specialize on improved income ranches for exchange. Owners, write me at once, and if your property shows up well I will get you a good trade. 1080-acre orchard, fruit and stock ranch in Ventura county; will earn $15,000 to $20,000 a year; 160 acres set solid to the finest commercial apples and Bartlett pears; 6 miles from town; 4 years old, just coming into bearing; balance fine grain land and range; worth $100,000; take $75,000, easy terms. Fine 2-story and basement house, worth $10,000; 20 head of cattle, 7 horses, etc., go with ranch.
HAVE MANY OTHERS. OWNERS I'M EXCLUSIVE AGENTS ONLY. PLEASE SUBMIT TO
MR. LEHMAN. THE ALFRED E. GWYNN CO.,
1020 Marsh-Strong Bldg. North and Main.

FOR EXCHANGE—
WANT LOS ANGELES OR BEACH.
Prefer income and will give
40 PER CENT. CASH AND CLEAR LOTS EASTERN.
Want good Los Angeles or near-by town apartment building or semi-business property to $40,000, will give 40 per cent. cash and clear lots in Colorado farm, improved, under lease, on main line of D. & R. G. R.R., and near one of the livest cities in the State.
OWNERS AND AGENTS, SUBMIT.
JOHN P. HOLLAND COMPANY,
F3563. 342-43 Title Insurance Bldg. Bdwy. 690.

FOR SALE—OR EXCHANGE—
NET INCOME 11 PER CENT.
Fine brick store and flat building, best part Long Beach; 4 stores rented; flat furnished; nets 11 per cent.; price $25,000, mortgage $7500; will take any good property to $10,000 and $7500 cash—a wonderful buy to get splendid income.
Mr. Lehman, THE A. E. GWYNN CO.,
1020 Marsh-Strong Bldg. North and Main.

FOR EXCHANGE—$4000 INCOME PROPERTY FOR 100, with 6-room house, on Mission road, one acre, with 2-room house and water, at Bellflower, for city property. N. TREGOTI, 103 Court st. 13180, Main 2113.

FOR SALE—ACRE HOME CLOSE IN, SOUTHWEST, 2 blocks from yellow car, one block from P. E. car line; high and sightly, fine sandy loam soil, water piped over property; improved with good comfortable house, with electricity; also chicken houses. A variety of fruit and shade trees. Only $2000. Terms. 211 LAUGHLIN BLDG., 315 S. Broadway.

FOR SALE—LA CRESCENTA, 10 ACRES CLOSE TO Michigan ave. and pacifics. I must have money, therefore I have put the price at $1600 for a quick sale; cash and terms. This is a very great bar. S. L. ALDERMAN, 218 Grant Bldg., or JOE HAWKINS, at end of Montrose car line.

FOR SALE—MONROVIA HOME RANCH.
5 acres oranges, berries, alfalfa; cottage and garden land; finest soil, cheapest water, near electric, boulevard and Monrovia. Cheap at $2500. Must have cash money quick. Owner East, call 327 W. THIRD ST., City. A5307.

FOR SALE—
Suburban Property.

FOR SALE—

JUST WHAT YOU HAVE WANTED,
AN ACRE WITH SOMETHING GROWING,
A Subdivision of the
RIVER VIEW RANCH.
Into acre tracts, and a FEW ACTUAL FACTS and TRUE STATEMENTS about them, street work paid, sidewalks paid, pure soft water under pressure, piped to each lot; every acre in full bearing peaches, apricots and growing alfalfa, alfalfa is grown without irrigation; deep rich silt garden soil; tel

FOR SALE—
Country Property.

FOR SALE—

WHEN YOU THINK
OF
CALIFORNIA FARM LAND,
THINK OF
OROEL,
TULARE COUNTY.

WHERE NATURE MAKES HONEST EFFORT WORTH WHILE.
THE HOME OF DIVERSIFIED FARMING, CALIFORNIA'S COMING CITRUS CENTER. Within land Los Angeles.
Oranges, lemons, peaches, grapes, alfalfa and prunes in full bearing on every side.

ABUNDANCE OF WATER,
GUARANTEED,
IN EVERY CONTRACT.

Santa Fe Railroad now crosses the tract. A thriving townsite is under actual construction.
The terms upon which we are selling Orosi farms are such that will appeal to every one desiring a strong good farm home and overcome the usual obstacles covering land now for sale—namely, a prohibitive price and unobtainable terms.
We only sell a small acreage to each purchaser, and allow six years before second payment, with the lowest rate of interest in the State, viz., 6 per cent, semi-annual interest.
Call at our office and get full particulars. Get in touch with success today. Come and see what we guarantee.

C. H. ANTRIM,
502 Hollingsworth Bldg.,
Sixth and Hill sts.
Phones: Home W2585; Main 722.
Write for free literature.

FOR SALE—

ALFALFA PAID BIG.

10 ACRES AT $325 AN ACRE.

Magnificent ten-acre tract, finest alfalfa and land, only one hour's ride from the city. Property is located right in the center of productive section. Water in abundance of quality. On improved county boulevard and completed electric car line. Will sell for $3250 with terms. G. S. RITNER.

JANES INVESTMENT COMPANY,
611-15 S. Hill st.
Home 10045. Phone.

FOR SALE—OR EXCHANGE—10 ACRES ON land on Sherman Way and electric line to Van Nuys. Must sacrifice this for cash or for city property. Make an offer at once.
$7500. WHITEHEAD & MORGAN,
754 Van Nuys Bldg.

FOR SALE—We have a number of fine tional bargains in good country and city property. Some of these we can exchange.
H. JEVNE & ACKERLY,
A3473. 611 Central Bldg.

FOR SALE—PALMDALE 10-ACRE ALFALFA land; adjoining 60 acres planted in peach and apples; water level 65 feet; sickness requires sale; price $40 per acre; terms.
F. D. PARKER,
Porter Hotel Bldg., San Fernando.

FOR SALE—40 ACRES ON PAVED BOULEVARD; beautiful colonial residence; excellent alfalfa land, ready for subdivision. Best buy for immediate country. Price $200 per acre. Terms. 222 CITY BLDG.

FOR SALE—ONE OF THE BEST ALFALFA and hog ranches in the State we can deliver this month; a better and easy terms.
KINGSLEY MACOMBER CO., 218 Van Nuys Bldg.

FOR SALE—LAST ALONE WISHER TO SELL 5 acres alfalfa land, some improvements, will trade for half what adjoining land with alfalfa is worth; second owner assumes mortgage of $1000. BOX 1151, PHOENIX, ARIZ.

FOR SALE—160 OR 320-ACRE RELINQUISHMENT; highest bidder; close to Los Angeles; good soil on two main railroad lines. Antelope Valley; $20 per acre. 550SNS.

FOR SALE—
See us for bargains in California ranch land.
A. KINGSLEY MACOMBER CO.,
218 Van Nuys Bldg.

Antelope Valley.

FOR SALE—ABSENTEE OWNER WILL SELL 5 acres alfalfa. Lancaster; also 120 acres with water developed. Unquestionably the best buy in Antelope Valley. Address PZ, box 1, TIMES OFFICE.

Mexico.

WANTED—TO BUY AGRICULTURAL LAND in Sonora, Mexico. Topic. Will meet owner or real representatives only. Address box Z, TIMES OFFICE.

Santa Cruz.

FOR SALE—RANCHES, HOMES, ACRE tract, WILSON BROS., Santa Cruz, Cal.

FOR SALE—
Northern and Eastern Property.

FOR SALE—OR EXCHANGE—ONE 160 acre improved ranch. Live Oak county, Cal., 5 acres, about ¼ mile from Stanislaus River, or will trade for automobile. Address R. BALDOA, Cahn.

FOR SALE—FOR MIDDLE WEST OR LOS Angeles property, 7-year-old navel grove, $12,500. 10 acres best location in Riverside or will trade for vacant lots; owners only. 1217 W. Seventh st.

FOR SALE—$40,000 ORANGE AND LEMON ranch, Southern California, and ranch of property in Pasadena for northside property. A. ROBINSON, Cal., 1070, 42 Chamber Com., Pasadena, Cal.

FOR SALE—5 ACRES, LEMONS OR ORANGES, Azusa; combine chickens; 5-room bungalow; income $40 month; price $2500. HUMPHREY, owner, 206 Bdwy.

FOR SALE—ORANGE GROVE, 10 ACRES, bearing; lemons, peaches, grapes, alfalfa and prunes in full bearing on every side.

ABUNDANCE OF WATER,
GUARANTEED,
IN EVERY CONTRACT.

Santa Fe Railroad now crosses the tract. A thriving townsite is under actual construction.
The terms upon which we are selling Orosi farms are such that will appeal to every one desiring a strong good farm home and overcome the usual obstacles covering land now for sale—namely, a prohibitive price and unobtainable terms.
We only sell a small acreage to each purchaser, and allow six years before second payment, with the lowest rate of interest in the State, viz., 6 per cent, semi-annual interest.
Call at our office and get full particulars. Get in touch with success today. Come and see what we guarantee.

C. H. ANTRIM,
502 Hollingsworth Bldg.,
Sixth and Hill sts.
Phones: Home W2585; Main 722.
Write for free literature.

FOR SALE—

ALFALFA PAID BIG.

10 ACRES AT $325 AN ACRE.

Magnificent ten-acre tract, finest alfalfa and land, only one hour's ride from the city. Property is located right in the center of productive section. Water in abundance of quality. On improved county boulevard and completed electric car line. Will sell for $3250 with terms. G. S. RITNER.

JANES INVESTMENT COMPANY,
611-15 S. Hill st.
Home 10045. Phone.

FOR SALE—OR EXCHANGE—10 ACRES ON land on Sherman Way and electric line to Van Nuys. Must sacrifice this for cash or for city property. Make an offer at once.
$7500. WHITEHEAD & MORGAN,
754 Van Nuys Bldg.

FOR SALE—We have a number of fine tional bargains in good country and city property. Some of these we can exchange.
H. JEVNE & ACKERLY,
A3473. 611 Central Bldg.

FOR SALE—PALMDALE 10-ACRE ALFALFA land; adjoining 60 acres planted in peach and apples; water level 65 feet; sickness requires sale; price $40 per acre; terms.
F. D. PARKER,
Porter Hotel Bldg., San Fernando.

FOR SALE—40 ACRES ON PAVED BOULEVARD; beautiful colonial residence; excellent alfalfa land, ready for subdivision. Best buy for immediate country. Price $200 per acre. Terms. 222 CITY BLDG.

FOR SALE—ONE OF THE BEST ALFALFA and hog ranches in the State we can deliver this month; a better and easy terms.
KINGSLEY MACOMBER CO., 218 Van Nuys Bldg.

FOR SALE—LAST ALONE WISHER TO SELL 5 acres alfalfa land, some improvements, will trade for half what adjoining land with alfalfa is worth; second owner assumes mortgage of $1000. BOX 1151, PHOENIX, ARIZ.

FOR SALE—160 OR 320-ACRE RELINQUISHMENT; highest bidder; close to Los Angeles; good soil on two main railroad lines. Antelope Valley; $20 per acre. 550SNS.

FOR SALE—
See us for bargains in California ranch land.
A. KINGSLEY MACOMBER CO.,
218 Van Nuys Bldg.

Antelope Valley.

FOR SALE—ABSENTEE OWNER WILL SELL 5 acres alfalfa land; Lancaster; also 120 acres with water developed. Unquestionably the best buy in Antelope Valley. Address PZ, box 1, TIMES OFFICE.

Mexico.

WANTED—TO BUY AGRICULTURAL LAND in Sonora, Mexico. Topic. Will meet owner or real representatives only. Address box Z, TIMES OFFICE.

Santa Cruz.

FOR SALE—RANCHES, HOMES, ACRE tract, WILSON BROS., Santa Cruz, Cal.

FOR SALE—
Northern and Eastern Property.

FOR SALE—OR EXCHANGE—ONE 160 acre improved ranch. Live Oak county, Cal., 5 acres, about ¼ mile from Stanislaus River, or will trade for automobile. Address R. BALDOA, Cahn.

FOR SALE—FOR MIDDLE WEST OR LOS Angeles property, 7-year-old navel grove, $12,500. 10 acres best location in Riverside or will trade for vacant lots; owners only. 1217 W. Seventh st.

FOR SALE—$40,000 ORANGE AND LEMON ranch, Southern California, and ranch of property in Pasadena for northside property. A. ROBINSON, Cal., 1070, 42 Chamber Com., Pasadena, Cal.

FOR SALE—5 ACRES, LEMONS OR ORANGES, Azusa; combine chickens; 5-room bungalow; income $40 month; price $2500. HUMPHREY, owner, 206 Bdwy.

FOR SALE—
Ranches.

FOR SALE—10 acres, 1 acre navel Vermont orange, 1 acre apricots, balance apricots, peaches, grapes, all soil and water rights; must sell at once; will sell as a unit or divide to suit purchaser; this is a snap; must sell; will take $6500 for quick sale; $1000 cash, balance to suit. Address owner, 1217 W. Seventh st.

FOR SALE—
Orange Groves.

FOR SALE—ORANGE GROVE—13 ACRES, 10 acres in full bearing navel orange trees, 3 acres in young trees; 4 years old; 4-room modern bungalow, with fireplace, mantels, tile floors; 2 chicken houses; 1 barn; 1 horse; 1 cow; 1 buggy; 1 harness; 1 set of tools; 1 gasoline engine; 1 gasoline pump; 1 gasoline tank; 1 set of scales; 1 gasoline tank; 1 set of scales; 1 gasoline tank; 1 set of scales

Classified Liners.

MONEY TO LOAN—
Real Estate and Improvements.

TO LOAN—$1000 TO $2500 FOR 3 YEARS. FERL INVESTMENT CO., 715 Story Bldg. F5780.

MONEY LOANED—CONTRACTS AND MORTGAGES bought. A. McCALL, 314 Bullard Block.

EDWARD C. CRISP SONS LOAN MONEY. CONsolidated Realty Bldg., Sixth and Hill.

MONEY TO LOAN ON REAL ESTATE. FIRST mortgage. No commission. Phone WEST 5080.

MONEY TO LOAN—
Salaries and Chattels.

BRITISH-AMERICAN LOAN CO.,
703 Security Bank Bldg.
Make private personal loans to men and women on notes not acceptable at banks. DON'T DOUBT YOURSELF, if you need money you can surely get $10 to $100 today from us. DON'T DOUBT US. We want you to know THAT WE extend fair, courteous, courteous treatment. Strictest privacy. Easy payments to suit your income or salary.
CALL AT 703 SECURITY BLDG., FIFTH & SPRING.
For details, phone Broadway 675 or 63350.
BRITISH-AMERICAN LOAN CO.

LOANS—$10 TO $100.
Anybody housekeeping can get the amount they need on our terms; no delays, no fuss or annoyance. You get the money quickly. Nearly everybody borrows from us. Get all your bills together. Confidential loans to ladies. If unable to call, write or phone, and our agent will call with particulars.
PARK LOAN AND CREDIT CO.
Rooms 307-308 Broadway Central Bldg.,
424 So. Broadway. Phone Main 6946.

IF YOU WANT A RELIABLE PLACE TO BORROW money in small amounts, you will make no mistake by coming to us. Easy monthly or weekly payments. Let us tell you more about it at our office.
CENTRAL LOAN COMPANY,
509 Security Bldg., 510 S. Spring st.
Phones: F6212—Main 4018.

PRIVATE LOANS PRIVATE
QUICKLY MADE. IF YOU ARE KEEPING HOUSE, SEE US.
GERMAN-AMERICAN LOAN CO.,
ROOMS 701-702, DELTA BLDG.,
MAIN 6257. 426 S. SPRING ST. F2153.

LOANS—LOANS—LOANS—
LOWEST RATES AND EARNEST TERMS.
FIDELITY LOAN CO.
228 W. Fourth st., cor. Fourth and Broadway.
Phones: Home F3421—Bdwy. 5171.

DIAMOND LOANS, 1 TO 2 PER CENT., KUSEL, 306-7 Stimson bldg., 3rd and Spring. Established 12 years. Bank references. Diamonds kept bank vault. WE BUY DIAMONDS ALSO.

LOAN ON DIAMONDS, CONFIDENTIAL BANK REFerence. FRITCH-LAUGHLIN, 710 Grant Bldg., Fourth and Broadway.

SALARIED MEN AND WOMEN ACCOMMODATED without delay or publicity. SOUTHERN CREDIT CO., 411 O. T. Johnson Bldg.

MONEY WANTED—
Real Estate and Collaterals.

WANT $20,000 ON
BUSINESS INCOME WORTH $100,000
AND WILL PAY 7 PER CENT.
This property, now under lease, pays 7 per cent. on $120,000. It is a big lot, substantially improved with modern brick building, and is in the very heart of the business district. If you have personally inspected this loan and say to you
"IT IS GILT-EDGE"
Investors and agents, phone today!
JOHN P. HOLLAND COMPANY,
(Exclusive Agents)
F2563. 342-343 Title Insurance Bldg. Bdwy. 600.

WANTED—MONEY:

$8000—3 years, 8 per cent. Ranch property, highly improved and valued at $40,000—first mortgage.

See MR. MELLEN, LOAN DEPT.,
WRIGHT-CALLENDER-ANDREWS CO.,
403 S. Hill st.,
Phones 10745—Main 8040.

WANTED—MONEY:

I want four or five men with a reasonable capital to help me finish the development of a fine lemon ranch. I own my own gravity water and am in a frostless belt. Your money will earn better than 6 per cent interest during payments and you in a fine income. Your security is practically a first mortgage.

See MR. KENDALL,
with J. K. LLOYD & CO.,
209 Lissner Bldg.

WANTED—
$1000—8; Hollywood bungalow, 5 rooms $2700
$1600—7½; 50x135, owner's home, New $3500
$3000—12; industrial, improved, Jackson $4500
$2500—8; one 7, two 4-rm. houses, cor. 16th $10,000
$2500—8; 5-room bung. flat, near 27th. Main
$4500—8; close in, improved industrial ..$18,000
$25,000—7; 60x140, 126 rms., 4th. Flower..$75,000
F4197. Main 8240. CHAPPELL, 417 Lissner Bldg.

WANTED—$6000 FOR 3 YEARS AT 8 PER CENT. on 12 acres set to lemons and oranges, 10 years old, fine condition. Cement pipe lines. On Pacific Electric line, one mile north of Lordsburg. Abundance of water. Value $24,000. 420 CITIZENS' NATIONAL BANK BLDG., 3rd and Main. Phones—A5644, Main 4071.

WANTED—ON GENUINE INVESTMENT, PRICE $30000. Owner wishes to realize for other obligations. Will sacrifice a 15 per cent. investment consisting three 6-room modern bungalows, 167-foot frontage, leased for $36 per month; 7 minutes' ride of First and Broadway. See CRAIG, 111 S. Broadway.

WANTED—$8200, 3 YEARS, AT 8 PER CENT. security, 2-story income property on Temple lot 40x185, value $16,000. Will pay 1 per cent. commission. Parties wanting information be over and see this property. E. S. HANCOCK, 317 Central Bldg. F7516, Main 8626.

WANTED—$5000 PER CENT., FIRST MORTGAGE, security $25,000; Washington st. frontage; bank appraisal $22,000. Party on note raised 2 No. 1 and Dun and Bradstreet. 421 Security Bldg. ERNEST R. FAIR CO., F6296, Main 1447.

WANTED—MONEY, 5 PER CENT. OR MORE, INterest, $600, $1500, $3700, $6000, $6000, $10,000, $11,000. Good improved income property—first mortgages; also some for discount. A3226. MOOR, 225 Security Bldg. Main 1032.

WANTED—$2750—8; PICO HEIGHTS CORNER lot, double frontage, 11 rooms, income $40 month; also $3500, 8; 2-story flat building and bungalow, income $30 month, close in. OWNER, 201 American Bank Bldg. A5042. Bdwy. 8121.

WANTED—$2000 UP, 8 PER CENT., 1 TO 3 years, new buildings, gilt-edge, no liens, perfect title; principals only. GEO. W. JONES COMPANY, 424 Hibernian Bldg.

WANTED—$3000, 3 YEARS, 8 PER CENT., ON close-in acreage, suitable for Burbank City lots; property improved income. FRANK HAIGHOU, 203 Bryson Bldg.

WANTED—$1500 AT 8, ON HOLLYWOOD BUNGAlow valued at $3800; 5 rooms, hardwood floors, lot 50x150. 402 HOLLINGSWORTH BLDG. 10777, Main 6760.

WANTED—$11,000 AT 7 PER CENT., ON 160 feet frontage on fine building site. Income $320 month. Close in. Value $35,000. MAIN 930. A5125.

WANTED—IMMEDIATELY $3500, PAY 18 PER cent. for one year. Security 820 acres; bank appraisement $12,500. J. C. OLIVER, 430 Chamber of Commerce. Phone A2885.

WANTED—MONEY. HAVE $3000 FIRST MORTgage on city property that I will sell at good discount. McDYDE, 258 Bradbury Bldg. 60800. Main 1647.

WANTED—MONEY—$17,000 ON CLOSE-IN PROPerty worth $50,000 net. See OWNER, 817 Van Nuys Bldg. A5632.

WANTED—TO BORROW $4000 ON 10-ROOM HOUSE on choice street in Highland Park, with lot 60x200. Insurance $4500. WM. N. HOLWAY, 304 Wilcox Bldg. 10451.

WANTED—$500, $1000, $1200, $2300, ON HIGHLY improved properties, for three years, at 8 per cent; these are gilt-edge loans; moral risk A1. C. E. PHILLIPS, 845 Douglas Bldg.

WANTED—$6000, 3 YEARS, 7 PER CENT.
Elegant residence, W. Washington.
New and large corner, value $15,000.
Main 2165. F. C. CURRY, A3362.

WANTED—$1200, 3 YEARS, 8 PER CENT., ON 2-room 1½-story bungalow, Boyle Heights, value $2900. ALLEN, 917 Union Oil Bldg. 10421. M. 2600.

WANTED—$1000, 8 PER CENT., THREE YEARS, well located bungalow home of the owner, value $2900. FRANKLIN, 201 American Bank Bldg. 5042. Broadway 8121.

WANTED—$4250, 7, 1 YEAR, $100 BONUS, ON highly improved Gardena tract, 10-room house, other improvements. Value $12,000. Call A4950. MAIN 4069.

WANTED—$16,500, 5-2 YEARS, AT 7 PER CENT., on choice apartment property, northwest, value $40,000. C. W. L. STEVENS, 521 Union Oil Bldg. 10462. Broadway 2814.

WANTED—BUILDING LOAN OF $2800 TO HELP build handsome bungalow to cost $3800; lot value $2000. WILSHIRE 4875.

WANTED—$1600, 3 YEARS, 8 PER CENT., ON business corner lot on Mesa st., valued at $4500. Main 8274. HADLOCK, JR., 325 Story Bldg.

WANTED—$1250 AT 8 PER CENT., ON LARGE corner, near Western and Jefferson. P. M. WELLS 705 Union Oil Bldg. A5787. M. 1175.

WANTED—$6000, 7, ON 2-STORY 11-ROOM WESTlake residence and garage; lot 50x150; modern. A4959. MAIN 4069.

WANTED—$3500, FIRST MORTGAGE, 7 PER CENT. Positively no agents. Address Y, box 87, TIMES OFFICE.

WANTED—$3000, 7, ON MODERN 8-ROOM RESIdence and garage, fine section on Kingsley drive; lot 50x150. A4958. MAIN 4069.

WANTED—I WANT $1200, 3 YEARS, 8 PER CENT., on 2 acres improved. A fine loan. See MR. HANLEN, 325 Story Bldg. F2705.

WANTED—$3000, 3 YEARS, 8 PER CENT., BUSIness property Van Nuys, valued $10,000. BROADWAY 7706.

WANTED—$9000, 3 YEARS, 12 PER CENT., 700 acres. Plenty of water. Good fruit land. Will take you in option to see this. BROADWAY 7706.

WANTED—$2000 AT 8 PER CENT. OWNER'S home, 41st st., between Moneta and Figueroa. Replacing $1800 at 7 per cent. Phone HIGBIE, F2501.

WANTED — MUST HAVE MONEY, HAVE $600 mortgage, will discount 25 per cent. Room 133, 719 W. SEVENTH ST.

WANTED—$5000, 7, ON 2-STORY RESIDENCE and garage; Harvard blvd., near Washington; 50-foot lot. Modern. A4960. MAIN 4069.

MONEY WANTED—
Real Estate and Collaterals.

WANTED—$100,000 FOR 3 YEARS, 6 PER CENT. Best bank and corporation stock will be given as collateral.

Wanted—$1400, 8 per cent., on new six-room house in southwest. Insured. Lot 40x132.

We have a large number of first-class, small first mortgages, averaging $1500, paying 7 per cent. interest, to offer. Each one was carefully appraised and selected. Let us show you.

We solicit and will give prompt attention to conservative applications for first mortgage loans.

CALIFORNIA REAL ESTATE & BUILDING CO.,
Lawrence B. Burck, President.
Entire fifth floor, 631 South Spring st.

WANTED—
THE BEST SECURITY ON EARTH
IS THE EARTH ITSELF.
Here it is.
$2500 to $3000—8 per cent., on $30,000; 80 acres, improved, near Ventura; 64 shares No. 2 ditch.
$4000—2 years, on $32,000; 43 acres fine alfalfa, 125 inches water, and good buildings, close to Lankershim; 6 per cent.
$10,000—5 per cent., on $75,000; 520 acres near Beaumont; mostly in alfalfa.
$25,000—8 per cent., on $96,800; 80 acres fine level land, south of Los Angeles; just sold at $1100 acre; want to borrow $300 acre.
Also have 6 to 10 per cent. city loans, from $300 to $75,000.
P. A. PATTEE, 607 Story Bldg. Main 1082. F6748.

WANTED—$20,000, 7½ PER CENT., FIRST MORTGAGE, THREE YEARS, ON HIGH-CLASS DOWNTOWN BUSINESS INCOME PROPERTY, WORTH $85,000. WE BELIEVE THIS IS ONE OF THE BEST LOANS WE HAVE HAD TO OFFER IN A LONG TIME.
MR. COOPER,
ROBERT MARSH & CO.,
10175. 200 MARSH-STRONG BLDG. MAIN 5045.

WANTED—MONEY FOR CHOICE 40 PER CENT. mortgage. Interest 7 and 8 per cent. Bank valuation.
$1000—On pretty bungalow, worth $2500.
$1100—On class bungalow, worth $2800.
$1200—On fine bungalow, worth $2400.
$1600—On 2-story residence, worth $4000.
$2500—On Wilshire residence, worth $9000.
$2500—On fancy Swiss chalet, worth $6500.
$4000—On choice income, worth $11,000.
$5000—On 5 bungalows, worth $12,000.
And many others from $500 to $10,000.
STANDARD SECURITIES CO., 704 Hollingsworth Bldg. A6845.

WANTED—
$3000—8; 50 acres, improved, only 17 miles from Los Angeles; value $15,000.
$5000—7; property on Wilshire blvd., near Kingsley drive, conservative value $14,000.
$6200—7, $20,000 business block, west side; prominent cor.; lot 90x125; income $200 month.
$8000—8; 40 acres, oranges, at Uplands; value $40,000.
$22,500—8, 24 acres on Washington blvd., improved; value $75,000.
Main 5474. MOYER & GILBERT,
A4827. 302 H. W. Hellman Bldg.

WANTED—

SAN FERNANDO VALLEY.
$2000—8 per cent., three years, security A1 acreage, fronting on main boulevard, at Chatsworth Park. Worth $6000.
Courtesy to agents.
The G. H. A. GOODWIN COMPANY,
302-3 Central Bldg., Sixth and Main.
F6150. Main 7859.

WANTED—7 PER CENT, 3 YEARS.
OWNER HOMES—8
$2000 on $4250 7-room bungalow, choice neighborhood.
$2200 on $4500 6-room bungalow on Harvard blvd.
$2500 on $5500 7-room bungalow, W. Adams district.
I have personally appraised all these loans and can recommend them.
IRVING I. MAYER,
F1165. 225 Story Bldg. Bdwy. 3584.

WANTED—QUICK LOAN OF $1500 FOR SIX months or one year. I have a good equity in ten acres of ranch, close to Los Angeles, with good corner suitable for flats to which I will give a deed with contract back; will pay big interest; can furnish good reference. Open; considerable property but am temporarily pressed for money. Address A, box 237, TIMES OFFICE.

WANTED—TO BUY ¼ OR ½ OF WHOLE INTEREST in a first mortgage of $25,000, on 600 acres valuable Tulare county land, which is well worth $100,000, together with deed in trust to Los Angeles. Mortgage also carries an option on these lands to December 5, at $50,000. Further particulars call or write, 1211 WASHINGTON BLDG. Phone A1153. Main 8087.

WANTED—$800 FIRST MORTGAGE, ON HOUSE and lot on 34th st., near Central ave.; value $3000; month have new 6-room flat. $4500 first mortgage or trust deed on 5-room house and fine lot, at 2741 Glassell st. Will pay 8 per cent. Also $2000 at 8 per cent. on $6000 lot in Pico Heights, 8 per cent. per month. See owner, P. DONES, 414 Germain Bldg. F4906. Main 5429.

WANTED—$40000 AT ONCE ON 9-ROOM 2-STORY home, Irolo st., block south of Wilshire. Property is worth $11,000; hardwood floors throughout, every modern convenience, cellar and furnace, and good garage. Lot is 50x150; excellent moral risk. 402 HOLLINGSWORTH BLDG. Main 6760, 10777.

WANTED—
OIL MEN, ATTENTION.
We own selected oil land in the Maricopa field, value at less $250.00 to $500.00 per acre, want to borrow $25,000 for 3 to 5 years, at 8 per cent; bank reference as to moral security. Must have quick action. Address FX, box 110, TIMES OFFICE.

WANTED—
$15,000 ON BUSINESS BLOCK WORTH $45,000.
In city of 15,000, near Los Angeles. Fine income property, and A1 moral risk. MR. STRAUSS, Manager Loan Dept. C. Wesley Roberts Co., 503 Security Trust Bldg. (Formerly Citizens Bank Bldg.) Third and Main.

WANTED—$1300 AT 8, ON 2 NEW, MODERN, plastered houses, one 4-room, one 5-room; income $40 month; lot 40x150. Title is an A-1 loan. Excellent district. 402 HOLLINGSWORTH BLDG. 10777. Main 6760.

WANTED—
$10,000 on 640 acres in Water Co. No. 5, Imperial Valley; all in alfalfa, property finely improved; if interested call soon. Owner is in city a few days only. M. WELLS, 705 Union Oil Bldg. A5787. M. 1175.

WANTED—$5500 ON PROPERTY APPRAISED BY bank at $25,000; consisting of 50-acre ranch, Monrovia, 7-year-old h.p. pumping plant, 600 walnuts; 2-story house; 63-h.p. pumping plant. 402 HOLLINGSWORTH BLDG. 10777, Main 6760.

WANTED—MONEY. BESIDES NUMEROUS APplications for city loans, I have excellent country loans. Good rates, some bonuses. How much have you? CUTHBERT, 500 I. W. Hellman Bldg. 60662: Main 834.

WANTED — FROM PRIVATE PARTY, $700; SECured by bill of sale on two motor trucks and one touring car; reliable firm; will pay 10 per cent. Address Y, box 207, TIMES OFFICE.

WANTED—$15,000 ON 45-ACRE YOUNG VALENcia grove, near Anaheim, improved. Address MR, box 174, TIMES OFFICE.

WANTED — $2000, 8, W. 43RD ST. BUNGALOW court, 50-ft. lot; income $40 per month. Value $6000. A4959. MAIN 4069.

MONEY WANTED—
Real Estate and Collaterals.

WANTED—MONEY ON FIRST MORTGAGES—
One of our clients has authorized us to sell for its account some first mortgages on new, completed bungalows in this city, as follows; towit:
$1350, 3 years, 8 per cent., value $2500.
On each we will pay bonus $75.
6 mortgages, each for
$1600, 3 years, 8 per cent., value $3000.
1 mortgage for
$1700, 3 years, 8 per cent., value $3200.
On each will pay bonus $50.
These are safe mortgages and will be guaranteed by seller for payment both interest and principal. Hard times are the reason they offer these bonuses. Let us show you the property. You be the judge. No brokers.
CONSOLIDATED MORTGAGE COMPANY,
310 Douglas Bldg. Phone Main 783.

WANTED—MONEY:
$20,000 at 8, on an income producing orange grove which sold recently for $60,000. This property is well improved and, while a producing grove, has street on all four sides and could be sold as lots if desired. Let us out $20,000 from above price and we would still have a $40,000 property as security for $20,000 at 8 per cent. 35 minutes from Broadway.
HOUSTON, GORE & LOT,
Main 1726. A4203. 1008 Union Oil Bldg.

WANTED—

$2000, 7 per cent., three years, city property worth $4620.
$2500, 8 per cent., three years, lemon land north of paved boulevard at Chatsworth Park, San Fernando Valley. Worth $5000.
OWNER,
302 Central Bldg., Main 7859.

WANTED—MONEY.
In preparing to market 20,000 acres of land within 100 miles of Los Angeles, and am offering a very limited number the following proposition: For $8000 cash will give deed to 40 acres clear; a mortgage for $8000, secured by 80 acres adjoining above and a bonus of $4000 to be paid from the trust. Can divide the amount into smaller units if necessary. CHARLES B. GUTHRIE, 510 Van Nuys Bldg.

WANTED—$2500 ON IMPERIAL LAND, IN HIGH state of cultivation; 1½ miles from Imperial, on Coast-to-Coast Highway; worth $10,000. Address O, box 432, TIMES BRANCH OFFICE.

WANTED—
$200—2 years, 8 per cent.
First mortgage on new 5-room bungalow, completed by owner.
Conservative value $2500.
A4827. MOYER & GILBERT,
Main 5474. 302 H. W. Hellman Bldg.

WANTED—TO BORROW $60,000 ON INCOME PROPerty, centrally located, paying at present time 7 per cent, net on valuation of $150,000; want this loan for 3 years, with privilege of 5 years; this proposition will stand the strictest investigation; will loan with principals only. Address Y, box 94, TIMES OFFICE.

WANTED—$3000, 8 PER CENT., 3 YEARS, ON $10,000 cash, N. Main st. industrial property, next to Mathie's Brewery. Improved with three rooms. Income $75 per month. Will give trust deed to cover all of deposit. IRVING I. MAYER, 225 Story Bldg. F1165, Broadway 3584.

WANTED—BY OWNER, ON FIRST MORTGAGE, 3 years, 8 per cent., following amounts: $800, $900, $1000 $1150, $1200, $1500, $1800, $2000, $2500, from principals only. Apply MR. FRENCH, 903 Washington Bldg. Corner 3d and Spring.

WANTED—$5000 AT 7, LARGE LOT, IMPROVED, close in, S. Flower's name on lot, 99x278. Mentone near Colorado, $1000 at 8, modern $3000 bungalow, well located. FILLEY, 621 I. A. Investment.

WANTED — IF YOU HAVE MONEY TO LOAN, large or small, place it with people who know values, and are financially responsible; best of safety. SOUTHERN AGENCY CO., 1129 MARSHSTRONG BLDG.

WANTED—$5000 ON ORANGE GROVE, WORTH $25,000; present mortgage, $4000; will secure the second mortgage of $5000 by trust deed; good interest. See McMAHAN, 915 Trust & Savings Bldg. Phone F6212.

IF YOU HAVE MONEY YOU WANT LOANED ON real estate, place it with people who know values; we have twenty years' experience in this business in this city. See us first. If references given. TEMPLETON & WRIGHT, 715 Story Bldg.

WANTED—$2500, ON 2-STORY, 9-ROOM RESIdence, value $6500; near 40th place and Figueroa st. Lot 50x150. Income, hardwood floors. 10777. 402 HOLLINGSWORTH BLDG. Main 6760.

WANTED—$4000, 3 YEARS, AT 8, ON 9-ROOM, 2-story house, corner lot, heart of Wilshire; will pay regular commission. 402 HOLLINGSWORTH BLDG. Broadway 5023, Home 10723.

WANTED—MONEY; $15,000, AT 7, 8, MAIN ST. property, partly improved, worth $40,000. FRANK I. 289, American Bank Bldg. A5942. Broadway 8121.

WANTED—$2500 AT 8 ON DOUBLE HOUSE, 2778 st., lot 50x140. Income $40. Value $6000. (As once.) 402 HOLLINGSWORTH BLDG. 10777, Main 6760.

WANTED—$1350 ON LARGE LOT, 72x170, ON ALvarado st., entrance to Victoria Park, W. Pico st. BROADWAY 5022. HOME 10723.

WANTED—$9000, PAY 8 PER CENT., ON PROPerty value $40,000. This is a bona-fide valuation and will bear most investigation. HOLLINGSWORTH BLDG. 10777, Main 6760.

WANTED—$1500, 3 YEARS, AT 7 PER CENT. EDward M. SAVAGE, 4117 Wall st. Phone 29079.

STOCKS AND BONDS—
Mortgages.

FOR SALE—OWNER WISHES TO DISPOSE OF UP to $15,000 in Public Utility bonds of $500 denomination. Approved by R. H. Cunningham. Held by party who must sell a portion. Liberal discount. Pays 7 per cent. Company invites most critical examination. Address Z, box 203, TIMES OFFICE.

FOR SALE — 55 L. A. INVESTMENT, 40c; 1000 Yellow Pine, 41c; 10 shares Union Oil, $46; 50 International Indemnity at 40c; 1000 Pick and Drill for $7.50. We want Tom Reed, Investment Building, and Pacific Home Builders Co., 815 Security Bldg. A3366. Broadway 3595.

WANTED—TROJAN OIL, CENTRAL OIL, HOME certificates.
For sale—L. A. Investment, 40c; Funding Company, 20c; Provident Pledge, bargain; American Potash, $7.00; Consolidated Mines, $18.75 thousand; Commonwealth, 4 1-4c; Southern California, 4¾c. WILLARD, 622 S. Spring. 14515.

FOR SALE—
American Potash, very low price.
Trojan Oil at $8 per thousand.
A 5 ft. WOOLLACOTT Main 4088.
201-202 I. W. Hellman Bldg.

FOR SALE—BANKERS' BOND AND MORTGAGE, $62.50; Macomber Motors, 50c; Rotary Air Brake. Wanted, Actual Funding, Provident, Pledge. Loans made. Stocks sold on installments. TRUVILLE, 254 I. W. Hellman Bldg. F1295.

TO LOAN—$50,000 ON CORPORATION BONDS and bonds at low rates. Improved amounts to give particulars as to stock, amount of loan required, etc. Address Z, box 193, TIMES OFFICE.

FOR SALE—
Miscellaneous.

FOR SALE—NOTICE—CORRESPONDENCE COURSE in shorthand; will teach typewriting, cost $72, will sell for $4 to first person answering this adv. CHARLES SCHLATTER, Box 1501, Pomona.

FOR SALE OR TENTS THAT ARE TENTS. WE make them, all weights; have some slightly used. WISE & DOWNIE, 506 E. Seventh st. Phone Broadway 2106.

FOR SALE—STORE, OFFICE AND BANK FIXtures, tables, shelving, showcases, pulleys, shafting and mill machinery, at over 50c on the dollar. WHITING-MEAD COMMERCIAL CO., Ninth and Main.

FOR SALE — "SCOTT'S" ASPHALTUM ROOF Paints, 50c gallon; 5 gallons, $2. SCOTT, THE ROOFER, 1702 S. Main st. South 377. Home 25806.

FOR SALE—SODA FOUNTAIN, 16 STRUP, LIPPINcott onyx wall apparatus with counter and stools. In good condition. Address K, care TIMES AGENT, Santa Ana, Cal.

FOR SALE—10,000 BURBANK SPINELESS CACTUS plants. Price 15c to 20c each. Call or write F. MGARRY, 1216 Baker-Detwiler Bldg. Phone Main 7028; 60028.

FOR SALE—SWELL SET WHITE FOX, STOLE and muff; also lynx set; never worn; lady must sell; accept $15. Call 1409 CONSTANCE. Phone West 5596.

FOR SALE—A BARGAIN; REED BABY CARRIAGE, in good condition, rubber tires and upholstered in corduroy, cost $20; will take $5 if sold by Friday. PHONE 559437.

FOR SALE — OR RENT, INVALIDS' WHEEL chairs, rent $1 week. Also chest furniture in city. LOU SKEELS, 1436 S. Main. Phone Main 7378.

FOR SALE — FIRE-PROOF AND BURGLAR-PROOF safes; large stock safes for exchange. SHEALY SAFE CO., 213 S. Hill st.

FOR SALE—OR RENT — LARGEST ASSORTMENT invalid wheel chairs. PROFESSIONAL SUPPLY CO., 415 W. Fifth.

FOR SALE—SECOND-HAND SAFE; MECHANISM IN perfect condition; will sell cheap. 848 S. HILL st.

FOR SALE—PORTABLE BAKE OVEN WITH FOUR shelves, originally cost $180. Will sell for $75. MISSION BAKERY, South Pasadena.

FOR SALE—FINE MOUNTAIN HONEY AT WHOLEsale price. Take it away. ERICKSON, 455 Lucas.

FOR SALE—2 CHINESE DRAGONS MOUNTED ON felt with open mouths, in small rug forms. F. W. ALLMAN, 446 S. Grand ave. Main 5420.

FOR SALE—1500 SHARES OF HYDRAULIC TRUCK Co. for trade. Company office, Central Bldg. Address 427 STANFORD AVE.

FOR SALE—CHEAP FUEL, PIT SHELLS, HOT and clean. $2.50 ton, delivered. Phone WILSHIRE 1078.

FOR SALE—SECOND-HAND MOELER OFFICE SAFE, $20; Cabinet safe, $95. ANDERSON, 304 S. Los Angeles.

FOR SALE—PORTABLE HOUSE, CHEAP. 1157 JANE ST. Stephenson ave. car, near Jewish Hospital.

FOR SALE—$150, STYLE O, DUNTLEY VACUUM cleaner and tools, in good order, $60. 1800 WEST BOULEVARD. Phone 72216.

FOR SALE—A FINE BIG KITCHEN STOVE IN good condition. Phone SOUTH 0086.

FOR SALE—SKIN OF 20-INCH BLACK MARTEN fur caps. 231 N. SERRANO AVE.

FOR SALE—
For quick action, drop answers to Times "Liners" in Times letter-boxes in downtown office buildings. The locations of the boxes are printed in the first column of the Times "Liner" section.

FOR SALE—
Miscellaneous.

FOR SALE—PAINT—PAINT—PAINT—PAINT.
An enormous quantity of house paint, the product of many standard paint makers, and being the bankrupt and closing-out stocks; 82 values going at $1.25. Interior old stain and floor paints at $1 per gallon; our special is shingle stain, all colors, and black graphite real paints, at 50c per gallon, and 45c in barrels; our standard guaranteed lina of house paint, all colors, $1.50 per gallon; 50 tons combination white lead, extra good, at 6c per pound. Chrome green, amber and sienna, ground in oil, at 8c. Equal saving in varnishes, chalmets and brushes.
WHITING-MEAD COMMERCIAL CO., Ninth and Maple.

FOR SALE — CHEAP, 2 ELECTRICAL MOVING-picture cabinets for displaying 8x10 photographic reproductions. Can be used for advertising purposes and made good income producers. Apply E. N. MARTIN, New Times Bldg.

FOR SALE — NEW AND SECOND-HAND CAROM and pocket-billiard tables; bowling alleys and accessories; bar fixtures of all kinds; easy payments. We trust the people. THE BRUNSWICK-BALKE-COLLENDER CO., 331-333 E. Third st., Los Angeles.

FOR SALE—
BARB WIRE — BARB WIRE — BARB WIRE.
A carload of galvanized barb wire, small reels, $1.75 per reel; large reels, $2.75 per hundred lbs. WHITING-MEAD COMMERCIAL CO., Ninth and Maple.

FOR SALE—
Tent, 9x12, excellent condition, with bed, two chairs, washstand dresser rug and wood floor. Has been used by campers. Price $15. Call 710 N. BERENDO ST. Home Phone 590553.

FOR SALE—LADIES' DRESSES, WAISTS AND coats. Sales man will sacrifice at less than wholesale prices, latest styles silks, serges, crepes, etc., call all afternoon after two. 524 S. SPRING, room 615.

FOR SALE—
Fine blue black overcoat, silk lined, made to order; size 37. Practically good as new; cost $40; will sell for $12.50. Second-hand man need call. 325 SECURITY BLDG.

FOR SALE—BUILDING MATERIAL OF ALL KINDS of description, new and second-hand lumber, plumbing, paint, hardware, sash and doors, tanks, roofing, corrugated iron, and wall board. We welcome competition. Get our figures before buying. SPOT CASH WRECKERS, Seventh and Central.

FOR SALE—
CLASSIFIED REAL ESTATE ADVERTISEMENTS in the Sunday Times must be received before 4 p.m. Saturdays. Classified "Want Ads," etc., will be accepted until 11 p.m. Saturdays.

FOR SALE—
WALL BOARDS, WALL BOARDS, WALL BOARDS. Cheaper and easier than plaster or lumber; any one can apply it in one-quarter of the time; $10 per 1000 square feet. WHITING-MEAD COMMERCIAL CO., Ninth and Maple.

FOR SALE—WITH OR WITHOUT LOCATION; PEAnut and popcorn wagons; best location in Exposition Park; no rent; makes good living. Reason for selling, have other business. Apply Trolleyway, opposite P. E. Station, PIER AVE.

FOR SALE—BAKERY AND CONFECTIONERY 1902 machinery, tools, shelving, showcases, soda fountains, portable awning, cooper kettles, etc., at half price. We outfit complete. Cash or terms. STANDARD EQUIPMENT CO., 206 E. 4th st.

FOR SALE—FOR SECOND-HAND ENGINES, banks, safes, tanks, pumps, windmills, see Saturday's Herald ads, machinery column. Cheapest yet. DERMITT, 120 N. Main. 15181.

FOR SALE—SHOWCASES, SODA FOUNTAINS, LARGE stock in the West. WEBER SHOWCASE & FIXTURE CO., 316-22 S. Los Angeles st.

FOR SALE—LADY MUST HAVE $300 TODAY; WILL sacrifice $450 diamond ring, cost $450. TEL. A4611 immediately.

FOR SALE—
Furniture.

FOR SALE—LEAVING, CONTENTS ELEGANT 10-room home, furniture new, magnificent colonial Circassian walnut set, leather rocker, davenport, brass bed, framed oak dining set, rugs, porch furniture, sewing machine, Kodak-Cruse player piano, refrigerator; everything for home, selling by piece; big auction sale Saturday at 10. CONSTANCE ST. Pico Heights car. Phone West 5596.

FOR SALE—FURNITURE BY THE PIECE.
Rugs, dressers, framed oak dining table, chairs, with fumed leather seats to match; fumed oak bed, tables and chairs; brass beds, springs, mattresses, chairs, rockers, mahogany player piano, etc. 134 OCCIDENTAL BLDG. Holistorne Delivery.

FOR SALE—AUCTION WEDNESDAY, NOV. 18, 9:30 a.m. Practically new fumed oak furniture, just received, two twin brass beds. Also 2-passenger Halladay auto. 1457 WEST 58TH ST., 54th and Moneta ave. car to Normandie. I. W. England, auctioneer. 22700. South 3068.

FOR SALE—AUCTION THURSDAY NOV. 19 10 A.M. at 7252 Compton ave. Five rooms, good furniture and rugs. Also five-passenger automobile. Watts car to Florence, to 5 blocks west, third house south. R. N. KEMP, Auctioneer.

FOR SALE—LIKE NEW, $24 GAS RANGE, $12; $20 fumed oak dining table, $15; 6 fumed leather dining chairs, cost $90, for $18; $40 bed for $18; several fine rockers; $30 Axminster rug, $15; $40 Japanese matting, $15; $40 mahogany bed, $15; other furniture. Call at once. 1539 W. 12TH ST.

FOR SALE—AT A SACRIFICE, FURNITURE AND lease of 9-room house, suitable for roomers; cheap rent; walking distance. Price $150, if taken at once; leaving city. 1554 S. FLOWER.

FOR SALE—5 ROOMS OF FURNITURE, $100, with 3 rooms now rented pay the rent; 2 best rooms left to live in. Call 1001 W. 9TH ST., after 10 o'clock Wednesday.

FOR SALE—AUCTION THURSDAY, NOV. 19TH, 9:30 a.m. 643 W. 94th st. West Jefferson car. Good furniture, rugs, brass beds, etc., of 6 rooms. I. W. ENGLAND, auctioneer, 22700. South 3068.

FOR SALE—$200 CASH FOR THE FURNITURE OF a new 6-room flat. Biggest bargain in town. Apply today. 1108 S. OLIVE ST.

FOR SALE — BASKET GRATES, GAS LOGS, GAS grates, andirons and wood mantels, from J. W. Frye stock; best goods made; closing out, half price. 1610 S. MAIN.

OFFICE EQUIPMENT—
For Sale, Exchange, Wanted.

FOR SALE—OFFICE FURNITURE, LOWEST PRICES, good, clean, second-hand. Bought, sold, exchanged. SPELLMAN DESK CO., 730 S. Spring. Bdwy. 7783.

FOR SALE—OAK SANITARY DESK, DISAPPEARING typewriter desk, 6-foot table, 6-foot shelving. Room 906, 754 S. LOS ANGELES ST.

FOR SALE REAL DESK BARGAINS, NEW AND used; closing out 150,000 stock. BROWDON-CARLISLE DESK CO., 727 S. Spring. Lease for sale.

THINGS ON WHEELS—
All Sorts.

Automobiles

MANUFACTURER OF HIGH-GRADE CAR SELLING at $675 factory, has two new cars in warehouse, and will retail same at wholesale price, cash or terms. 57441, mornings.

1911 7-PASSENGER, 60-70 THOMAS, DOUBLE chain drive, $650; excellent condition; 1912 5-passenger Studebaker, excellent condition, $500. Tel. F7292. Inquire 1247 S. OLIVE.

WANTED—ROADSTERS AND TOURING CARS. WE pay cash or distribute and sell your car and charge no storage.
857 SOUTH LOS ANGELES ST.

WANTED—TO BUY FOR CASH, CARS OF ALL kinds; bring cars and get the real money.
SNIDER MOTOR SALES CO.,
A5381. 1006 S. Olive st. Open evenings.

SEVERAL GOOD AND LIGHT 5-PASSENGER CARS, suitable for 5c fare game; on terms.
920 S. OLIVE ST.

HAVE A FINE CAR FOR RENTAL SERVICE, 7-passenger Elmore; will take lot or smaller car for all or part pay and time on balance. SCOTT, A2780. 701 O. T. Johnson Bldg.

WANT FORD TOURING CAR AROUND $350 CASH, so I can sell at profit after thirty days, or would lend $200. Address Z ,box 11, TIMES OFFICE.

FOR SALE—4-CYLINDER TRUCK, ABOUT 1 TON capacity, good car for errands or delivery, $300. 5405 ALVISO, foot Avenue 54.

WANTED—1914 SMALL 5-PASSENGER CAR, ELECtric lights and starter; give full description and price for cash. Address X, box 15, TIMES OFFICE.

FOR SALE—1913 DETROITER IN GOOD ORDER, good light car for fitney bus; must be sold at once, cheap. Call 826½ S. Main.

FOR SALE—1913 CHALMERS 30, 4-PASSENGER, top overhauled, splendid condition, $750. Call 688345 or address 652 S. ALEXANDRIA AVE.

WANTED—GOOD 5-PASSENGER OR ROADSTER for close cash or mortgages. See MR. CALKINS, 425 Central Bldg. F7064.

FOR SALE—MUST SELL MY STUDEBAKER 25 ROADSTER IN PERFECT CONDITION. $475 CASH. ADDRESS A, BOX 189, TIMES OFFIC

THINGS ON WHEELS—
All Sorts,
Automobiles

EVERYBODY IS MAKING BIG MONEY
IN 6c AUTOMOBILE RENTING.
WHY NOT YOU?

We help you to get started.
We arrange so that the business will pay for itself out of the earnings. A small cash payment down will do all.
Come in and let's talk it over.

EXCHANGE MOTOR CAR CO.,
1052 South Olive st.
Main 7006.

FOR SALE—
$1295.
NEW 50-H.P. "LOZIER" 7-PASSENGER
Driven but 2100 miles; from perfect; built fast, powerful, roomy, very latest model; only few months ago. No trades. 20 lower Room 816, Hotel Wagner, 814 S. Hope st.

5-PASSENGER TOURING BODY, COMPLETELY equipped and in first-class condition, have spent more in rebuilding and painting than I can get for it, but will sacrifice for cash or equity in closed car. Inspect. For information Phone HOME 22310.

MUST SACRIFICE—
My late 1914 Royal touring car. Has full equipment, electric lights, self-starter, extra tire rim, Prest-o-lite tank, speedometer, 3 oil lights, high-grade light car; see this before you buy. THE HOUSE OF BARGAINS,
1020 South Broadway.

I HAVE THE DANDIEST STUDEBAKER 6-cyl. 30-h.p., that I will sell on very reasonable payments; if you are looking for a car at a bargain see this. Price, $1295.
THE BRANT MOTOR CAR CO.,
200 W. Pico st.
Open all day

FOR SALE—
1910 CADILLAC 4-PASSENGER, WITH STARTER, DASH CARBURETOR, ADJUSTABLE EXTRA TIRE. THIS CAR IS IN FINE MECHANICAL SHAPE AND A BARGAIN AT $450.
DON LEE,
TWELFTH AND MAIN STS.

1911 THOMAS 6-CYLINDER, 40-H.P., 7-passenger, fully equipped; a very handsome car, very smart, for rent or picture business.
ENGLISH MOTOR CAR CO.,
1132 S. Grand ave.

DOBBS—DOBBS—DOBBS—
Built to last, a good cheap car; fully equipped.
950 S. OLIVE ST.

OVERLAND "SPEEDSTER" WITH DETACHABLE coupe; nearly new. Owner will accept $1000 rather than ship back East. Can be seen at best bay in Los Angeles. Can sell for more in 4 months. Address B. J. SEYMOUR, Box 1, Los Angeles.

FOR SALE—HUDSON "6," 54-H.P., IN PERFECT condition, electric lights and self-starter, full of tools and extra tires. Will pay you to look at this car. Home 72702. 1 block west of BURBEN PLACE.

HUDSON, JUST LIKE NEW IN EVERY RESPECT; electric lighter and starter; will stand trial.

AUTO TRADERS' EXCHANGE,
524 W. Pico st.

1914 LIGHT SIX, 7-PASSENGER STUDEBAKER; very cheap. Fully guaranteed.
926 S. OLIVE ST.

JUST OUT; OUR NOVEMBER LIST OF 6-cylinder cars containing the best buys in town. Before you purchase a car see us.
LOOMOBILE CO. OF AMERICA, Pico and Main sts., 10805.

FOR EXCHANGE—BEACH LOT AS PART PAYMENT on automobile, 918 W. SIXTH ST.

Electric Automobiles.

WE HAVE A WAVERLY ELECTRIC WE WISH to sell or rent, reasonable. It will pay you to see us now.

1144 S. HOPE ST.

FOR SALE—GENERAL ELECTRIC STANDARD lighter, with instruments on board. Address T. V. WAMELET, Glendora, Cal.

WANTED—1911-13 BAKER VICTORIA OR COUPE; will give cash and goods in deal; lot, house 423, TIMES BRANCH OFFICE.

USED ELECTRICS BOUGHT, SOLD OR exchanged. ELECTRIC CAR EXCHANGE, 1944. 72307.

For Hire—Automobiles

ONLY $1 PER HOUR—
AND UP.
Why not call up a reliable place where you get the car you prefer. We have new 7-passenger and 7-passenger, large roomy, easy riding, with careful drivers, day or night. Main 8002. 41114.

ONLY $1 PER HOUR HIRES NEW 6-cylinder automobile, with chauffeur; also other automobiles, with chauffeur; service is prompt; intelligent driver; careful and courteous; service efficient. Please call us when in need of a machine for any purpose. MAIN 8442; Home 56787.

DOLLAR PER HOUR—BRAND NEW 6-cylinder Cadillac automobile, just received; elegant, stylish, absolutely perfect; careful driver; prompt service; experienced; careful; courteous. SOUTH 6004.

TAKE THE BEST—easy-riding 6-cylinder Locomobile touring car, $1.25 per hour. Phone 10627. Always ready.

1915 5-PASSENGER AUBURN FOR HIRE; a specialty. F7333.

FOR HIRE — ROADSTERS, 5 AND 7-PASSENGER touring cars, with or without chauffeur. MONT. 7027.

FOR HIRE — ROADSTERS, 5 AND 7-PASSENGER touring cars, with or without chauffeur. Phone 10627. Always ready.

$1 PER HOUR AND UP. LATEST MODEL 6-cylinder Buicks, competent drivers. 60627.

FOR HIRE—ROADSTER, 5 AND 7-PASSENGER touring cars, with or without chauffeur. Call SCHILLING, 7th and Figueroa. Phone 10627.

NEW 1915 STUDEBAKER, PRIVATE OR CHAUFFEUR driver. $1.25 per hour. 10627.

$1.00 PER HOUR. NEW 5-PASSENGER 6-cylinder auto; experienced driver. C. C. MAXWELL, Phone 60627. 922 S. Broadway.

$1 PER HOUR. 5-PASSENGER CADILLAC for hire; careful driver. 10627. 922 S. Broadway.

$1 PER HOUR, FORD TOURING CAR FOR HIRE. 4492. Home F7627.

MAIN 4048—NEW 5-PASSENGER 6-CYL. BUICK; $1 hour; 8 hours $7.50; careful driver.

$1 PER HOUR, X. L. N. T. AUTO STAGE; 7-passenger Studebaker; careful driver; reasonable rates. CHANDLER, S. 1915 CARS FOR HIRE. 10627.

FOR HIRE—$1 PER HOUR; 5-PASSENGER touring car; careful driver. Home 72702.

FOR HIRE—$1 PER HOUR; 5-PASSENGER touring car; careful driver. PHONE WEST 6627.

HUDSON, JUST LIKE NEW IN EVERY RESPECT; electric lighter and starter; will stand trial.

AUTO TRADERS' EXCHANGE,
524 W. Pico st.

1914 LIGHT SIX, 7-PASSENGER STUDEBAKER; very cheap. Fully guaranteed.
926 S. OLIVE ST.

JUST OUT; OUR NOVEMBER LIST OF 6-cylinder cars containing the best buys in town. Before you purchase a car see us.
LOOMOBILE CO. OF AMERICA, Pico and Main sts., 10805.

FOR EXCHANGE—BEACH LOT AS PART PAYMENT on automobile, 918 W. SIXTH ST.

Electric Automobiles.

WE HAVE A WAVERLY ELECTRIC WE WISH to sell or rent, reasonable. It will pay you to see us now.

1144 S. HOPE ST.

FOR SALE—GENERAL ELECTRIC STANDARD lighter, with instruments on board. Address T. V. WAMELET, Glendora, Cal.

WANTED—1911-13 BAKER VICTORIA OR COUPE; will give cash and goods in deal; lot, house 423, TIMES BRANCH OFFICE.

USED ELECTRICS BOUGHT, SOLD OR exchanged. ELECTRIC CAR EXCHANGE, 1944. 72307.

For Hire—Automobiles

ONLY $1 PER HOUR—
AND UP.
Why not call up a reliable place where you get the car you prefer. We have new 7-passenger and 7-passenger, large roomy, easy riding, with careful drivers, day or night. Main 8002. 41114.

ONLY $1 PER HOUR HIRES NEW 6-cylinder automobile, with chauffeur; also other automobiles, with chauffeur; service is prompt; intelligent driver; careful and courteous; service efficient. Please call us when in need of a machine for any purpose. MAIN 8442; Home 56787.

DOLLAR PER HOUR—BRAND NEW 6-cylinder Cadillac automobile, just received; elegant, stylish, absolutely perfect; careful driver; prompt service; experienced; careful; courteous. SOUTH 6004.

TAKE THE BEST—easy-riding 6-cylinder Locomobile touring car, $1.25 per hour. Phone 10627. Always ready.

1915 5-PASSENGER AUBURN FOR HIRE; a specialty. F7333.

FOR HIRE — ROADSTERS, 5 AND 7-PASSENGER touring cars, with or without chauffeur. MONT. 7027.

FOR HIRE — ROADSTERS, 5 AND 7-PASSENGER touring cars, with or without chauffeur. Phone 10627. Always ready.

$1 HOUR AND UP. LATEST MODEL 6-cylinder Buicks, competent drivers. 60627.

FOR HIRE—ROADSTER, 5 AND 7-PASSENGER touring cars, with or without chauffeur. Call SCHILLING, 7th and Figueroa. Phone 10627.

NEW 1915 STUDEBAKER, PRIVATE OR CHAUFFEUR driver. $1.25 per hour. 10627.

$1.00 PER HOUR. NEW 5-PASSENGER 6-cylinder auto; experienced driver. C. C. MAXWELL, Phone 60627. 922 S. Broadway.

$1 PER HOUR. 5-PASSENGER CADILLAC for hire; careful driver. 10627. 922 S. Broadway.

$1 PER HOUR, FORD TOURING CAR FOR HIRE. 4492. Home F7627.

MAIN 4048—NEW 5-PASSENGER 6-CYL. BUICK; $1 hour; 8 hours $7.50; careful driver.

$1 PER HOUR, X. L. N. T. AUTO STAGE; 7-passenger Studebaker; careful driver; reasonable rates. CHANDLER, S. 1915 CARS FOR HIRE. 10627.

FOR HIRE—$1 PER HOUR; 5-PASSENGER touring car; careful driver. Home 72702.

FOR HIRE—$1 PER HOUR; 5-PASSENGER touring car; careful driver. PHONE WEST 6627.

Classified Liners.

STOCK FOR SALE—
Horses, Mules, Cattle, Etc.

AUCTION.

CLOSING-OUT SALE.

TODAY. 1:30 P.M.

I am now out at public auction our entire stock of the STAR SALES STABLE, consisting of the best and best broke horses in California.

Also the first-class equipment that goes with a place of this kind, that will be sold to the highest bidder. Equipment consists of good extra-heavy breeched trial horse; one pair of first-class single horses; one set of very nearly new rubber-tired harness; one pair of first-class single harness; one set and one good saddle.

Sale will positively start promptly at 1:30 p.m. Wednesday, November 18, and continue from day to day until all are sold.

I have on hand FORTY-FIVE head of horses, mules and geldings, that I will sell without reserve or limit. These horses are of all sizes, ages, colors and types.

Every animal is well broke, and ready for use.

I will give a twenty-four-hour guarantee with each animal sold at this sale to be as represented or your money cheerfully refunded.

Please bear in mind that this will be a sale and positively no horses rejected. Buyers are requested to attend the sale, starting promptly at 1:30 p.m. TODAY.

THE SALE STABLES,
25 E. Third st.
Phone 7899.

MOELLER & HARTMAN, Props.

J. S. MOELLER, Auctioneer.

AUCTION!
THE BIG ONE.
75 HEAD.
WEDNESDAY, NOVEMBER 18.
1:30 P.M.

We have for our next regular weekly sale 75 fresh carloads of mares, geldings, that range in all ages and weights.

We also have a lot of local stock.

Don't fail to attend any class of a horse sale, as we pay you to attend this sale. Everything will be sold under an absolute guarantee and all of this sale to sold under an absolute guarantee for 4 months. Address R. J. SEYMOUR, Box 1, Los Angeles.

FOR SALE—HUDSON "6," 54-H.P., IN PERFECT condition, electric lights and self-starter, full of tools and extra tires. Will pay you to look at this car. Home 72702. 1 block west of BURBEN PLACE.

HUDSON, JUST LIKE NEW IN EVERY RESPECT; electric lighter and starter; will stand trial.

AUTO TRADERS' EXCHANGE,
524 W. Pico st.

1914 LIGHT SIX, 7-PASSENGER STUDEBAKER; very cheap. Fully guaranteed.
926 S. OLIVE ST.

JUST OUT; OUR NOVEMBER LIST OF 6-cylinder cars containing the best buys in town. Before you purchase a car see us.
LOOMOBILE CO. OF AMERICA, Pico and Main sts., 10805.

FOR EXCHANGE—BEACH LOT AS PART PAYMENT on automobile, 918 W. SIXTH ST.

Electric Automobiles.

WE HAVE A WAVERLY ELECTRIC WE WISH to sell or rent, reasonable. It will pay you to see us now.

1144 S. HOPE ST.

FOR SALE—GENERAL ELECTRIC STANDARD lighter, with instruments on board. Address T. V. WAMELET, Glendora, Cal.

WANTED—1911-13 BAKER VICTORIA OR COUPE; will give cash and goods in deal; lot, house 423, TIMES BRANCH OFFICE.

USED ELECTRICS BOUGHT, SOLD OR exchanged. ELECTRIC CAR EXCHANGE, 1944. 72307.

For Hire—Automobiles

ONLY $1 PER HOUR—
AND UP.
Why not call up a reliable place where you get the car you prefer. We have new 7-passenger and 7-passenger, large roomy, easy riding, with careful drivers, day or night. Main 8002. 41114.

ONLY $1 PER HOUR HIRES NEW 6-cylinder automobile, with chauffeur; also other automobiles, with chauffeur; service is prompt; intelligent driver; careful and courteous; service efficient. Please call us when in need of a machine for any purpose. MAIN 8442; Home 56787.

DOLLAR PER HOUR—BRAND NEW 6-cylinder Cadillac automobile, just received; elegant, stylish, absolutely perfect; careful driver; prompt service; experienced; careful; courteous. SOUTH 6004.

TAKE THE BEST—easy-riding 6-cylinder Locomobile touring car, $1.25 per hour. Phone 10627. Always ready.

1915 5-PASSENGER AUBURN FOR HIRE; a specialty. F7333.

FOR HIRE — ROADSTERS, 5 AND 7-PASSENGER touring cars, with or without chauffeur. MONT. 7027.

FOR HIRE — ROADSTERS, 5 AND 7-PASSENGER touring cars, with or without chauffeur. Phone 10627. Always ready.

$1 HOUR AND UP. LATEST MODEL 6-cylinder Buicks, competent drivers. 60627.

FOR HIRE—ROADSTER, 5 AND 7-PASSENGER touring cars, with or without chauffeur. Call SCHILLING, 7th and Figueroa. Phone 10627.

NEW 1915 STUDEBAKER, PRIVATE OR CHAUFFEUR driver. $1.25 per hour. 10627.

$1.00 PER HOUR. NEW 5-PASSENGER 6-cylinder auto; experienced driver. C. C. MAXWELL, Phone 60627. 922 S. Broadway.

$1 PER HOUR. 5-PASSENGER CADILLAC for hire; careful driver. 10627. 922 S. Broadway.

$1 PER HOUR, FORD TOURING CAR FOR HIRE. 4492. Home F7627.

MAIN 4048—NEW 5-PASSENGER 6-CYL. BUICK; $1 hour; 8 hours $7.50; careful driver.

$1 PER HOUR, X. L. N. T. AUTO STAGE; 7-passenger Studebaker; careful driver; reasonable rates. CHANDLER, S. 1915 CARS FOR HIRE. 10627.

FOR HIRE—$1 PER HOUR; 5-PASSENGER touring car; careful driver. Home 72702.

FOR HIRE—$1 PER HOUR; 5-PASSENGER touring car; careful driver. PHONE WEST 6627.

POULTRY—POULTRY SUPPLIES—
For Sale, Exchange, Wanted.

Rabbits, Bees, Goats, Etc.

FOR SALE—25 MILK GOATS; WILL SELL ONE OR all; will exchange for chickens or turkeys. 2122 N. MAIN. East 406.

LIVE STOCK WANTED—

WANTED—TO BUY A HORSE ON MONTHLY PAYments; will give security; city work; must weigh 1800 lbs. 1152 OXFORD AVE. West 761.

WANTED—STEP COWS, CALVES, FRESH COWS. Highest prices paid. HANNON BROS., 1652 E. 20th. South 3291.

ATTORNEYS—
Counselors-at-Law.

CONSULTATION FREE. GENERAL PRACTICE IN all courts, civil or criminal and all legal matters promptly handled. 903 GROSSE BLDG., 6th and Spring. Broadway 2348; A2264.

I COLLECT BILLS AND NOTES OF ALL KINDS. R. G. ROBERTS, 508 Mason Bldg. Main 2015; F2930.

ALL LEGAL MATTERS ATTENDED. CONSULTAtion free. Main 4493. 906 MAURY-STRONG BLDG.

FREE LEGAL ADVICE, ALL CASES PROMPT AND efficient service. 626 SAN FERNANDO BLDG.

BOILERS—
And Boilermakers.

L. A. BOILER WORKS, MANUFACTURERS OF BOILers and tanks. Special attention to repair work. 119 REDONDO ST. Phone East 2256—A1839.

DRESSMAKING—
And Dressmakers.

GOWNS—NEW YORK CITY EXPERIENCE. OWN establishment 15 years. Will cut, drape, fit, trim garments, pinned or basted, $5 to $7; any good sewer can finish; or per day, $3. References. PHONE 51508.

EXPERIENCED DRESSMAKER WANTS SEWING BY day; good references; prices reasonable. MAIN 3104. 75697.

COMPETENT DRESSMAKER FROM EAST WISHES few more engagements; first-class work. Phone evenings, BROADWAY 6074.

BY 2 FIRST-CLASS DRESSMAKERS, EVENING AND street gowns, also tailored suits; rapid sewers, and best of reference; $3 a day. 20126.

EDUCATIONAL—
Schools and Colleges.

L. A. SCHOOL OF LANGUAGES, PRACTICAL system for learning languages. Daily and evening classes. Translations. 143½ S. BROADWAY. F5130.

PRIVATE TUTOR, SCIENCES, OPEN FOR ENgagement, forenoons or evenings. Address X, box 200, TIMES OFFICE.

LOST, FOUND, STRAYED
And Stolen.

LOST—LIBERAL REWARD; LOST IN LADIES' dressing room Alexandria Hotel, silver mesh pocket book and silver vanity case, marked I. Ray Orwall, small gold bag within mesh bag and two five dollar gold pieces, return the same to Room 323 LOS ANGELES INVESTMENT BLDG., and receive reward.

LOST—NOVEMBER 17, AT ABOUT 1:30 P.M., ON Vermont and Georgia street car, envelope containing two bank pass books and 17 promissory notes. Liberal reward. S. & K. GARAGE, 909 N. San Pedro.

LOST—GRAY HORSE, WEIGHT 1000 POUNDS, brand on left shoulder, new shoes, left front hoof split. Liberal reward. PASADENA ELECTRIC EXPRESS CO., 453 Commercial st. Main 1232.

LOST—WHITE BULLDOG, FROM 112 ANDREWS ave.; Saturday afternoon. Answers name of "Jack." Reward for return to above address. E. B. VAN HORNE.

LOST—OR STOLEN—BUCKSKIN MARE, 9 OR 10 years old, weight 900 to 1000 lbs., saddle marks, dark mane and tail. Liberal reward. PHONE WILSHIRE 1143.

FOUND—WHITE HORSE, WITH COLLAR ONLY. Inquire at POSTOFFICE STABLES, 529 Beer High st. Owner can have same by proving property and paying charges.

LOST—MAPLE AVE. CAR, ABOUT 2 O'CLOCK ON Sunday, blue silk handbag, containing purse, gold glasses, card case, etc. Finder Phone Main 5805, or return to 782 GARLAND AVE., and receive reward.

LOST—BLACK NECK FUR, TUESDAY ON BROADway, between Temple and Fourth. Please return to MISS COOPER, Millinery Department, Coulter's.

LOST—SATURDAY, SMALL BLACK BAG, CONTAINing $5 in gold and some small change, 2 keys. Reward. HOLLYWOOD 2662.

LOST—SPANISH LEATHER CUSHION TO MORRIS chair, 2 leather loops on corner. Call MAIN 5702, and get reward.

LOST—A PAIR OF GLASSES, AT THE CORNER OF 7th and Witmer; Boston Optical case. Reward. Return 1234 W. 7TH. 559456.

LOST—MONOGRAMMED GOLD LOCKET, DATE ON back, 1884. Reward. M. W. RICHARDS, 1839 W. 49th st.

FOUND—BULL TERRIER, NAME JUDGE WAYNESville, North Carolina, on collar. 954 E. VERMONT. 557556.

LOST—FROM CLASSELL PARK, MALE AIREDALE dog, black and tan, age 6 months; weight about 45 lbs. Reward. Sunset GLENDALE 485.

LOST—BOSTON TERRIER; BRASS COLLAR, WITH "Judge" written on; liberal reward. 457 S. KENMORE AVE. Phone 59612.

LOST—SUNDAY, WHITE HORSE, WITH COLLAR, right hind leg swollen. Finder please PHONE BOYLE 1495 and receive reward.

LOST—GOLD WATCH FOB, WITH INITIALS O. J. Reward. O. J. 10008, 436 S. Hill.

LOST—PEARL NECKLACE. TELEPHONE EAST 46 or 53906. Reward.

FOUND—GRAY AND WHITE ANGORA CAT. MAIN 7716.

LOST—GOLD BRACELET. FINDER PLEASE RETURN and get reward. Ring up MAIN 2707.

LOST—DIAMOND BROOCH, SATURDAY AFTERnoon in Hollywood. Suitable reward. 56225.

NURSES—
With Experience.

NURSING WANTED BY EXPERIENCED PRACTICAL nurse of many years' experience in chronic diseases. GLENDALE 164W.

LOS ANGELES MATERNITY HOME. M. A. McKENZIE, 414 E. 57th st. South 131. San Pedro st. car.

PRACTICAL NURSE, GOOD MASSEUSE, WITH OR without vibrator. Rheumatic cases specialty. 41097. BDWY 1292.

MATERNITY HOME FOR PATIENTS. PENDING and during confinement. 615 WEST 47TH ST., Vermont 3176.

MASSAGE—
And Other Baths.

BATHS, SCIENTIFIC MASSAGE, ELECTRIC BLANhot sweats, magnetic movements, facial massage, scalp treatments; expert operators. BEATRICE THOMAS, 520 Union League Bldg., Second and Hill.

MME. HIBBARD, ELECTRIC BATHS, MAGnetic massage. Attendants both sexes. 1155 S. GRAND AVE.

BATHS, ELECTRIC TREATMENTS, WELCOME OLD patronage and new. Operators, both sexes. 254 S. BROADWAY, room 119.

BOSTON GRADUATE MEDICAL GYMNASTICS, FACE and scalp operators, both sexes. MRS. MACY, 424 W. 9th st. Phone Main 9631.

MINERAL SWEATS, BATHS AND MASSAGE. 406 Main st., corner Fourth. Room 206. MAMIE WRIGHT, attendant.

MISS NEWMAN, 115½ S. BROADWAY, ROOM 44. Vacuum massage for face and scalp. Hours 10 a.m. to 9:30 p.m.

NEW PARLORS, PHYSICAL CULTURE, BATHS, massage, attendants both sexes. 206 BRADBURY BLDG. Main 7620.

MRS. BARKER, MANAGER; BATHS, MASSAGE; Vera Krause, attendant. 452½ South Broadway, room 18. Hours 10 a.m. to 10 p.m.

BATHS, ELECTRIC, RHEUMATIC, VIOLET LIGHT, cabinet treatments; operators, both sexes, MRS. DAVIES, 511 E. Seventh.

MASSAGE AND BATHS, MISS ERICKSON AND MASseur, 702 S. SPRING, room 226. Grace Day, assistant.

MRS. THOM, 758 S. HILL, BATHS AND MASSAGE for rheumatism, nervousness, etc. Experienced operators, both sexes. Open Sundays.

MISS G. ALLEN, MASSAGE, ATTENDANTS BOTH sexes, 115½ S. BROADWAY, room 14.

MAGNETIC MASSAGE, OPERATORS BOTH SEXES. Open Sundays. 443 W. NINTH, corner Grand.

MASSAGE AND MAGNETIC TREATMENTS, OPERators both sexes. 848 S. GRAND AVE.

BATHS AND MASSAGE—UNDER NEW MANAGEment. 218 S. BROADWAY, room 314, Copp Bldg.

MANICURING—CHIROPODY—
Facial, Scalp Treatment, Hairdressing.

CLARA DELL MOORE, CHIROPODIST, CORNS REmoved both feet $1; electric comb, 25c. Room 408, CALIFORNIA HOTEL, 437 S. Broadway. Main 5772. Home F3052.

OPERATOR RECENTLY FROM FRISCO, SCALP massage, manicuring. 131½ S. BROADWAY, suite 42, 3rd floor.

FACE MASSAGE, SCALP TREATMENT, ELECtrical treatments, $1; graduate masseuse. 1003 S. BROADWAY. Corner Tenth.

MISS A. LAWRENCE, MANICURING AND SCALP treatment. Suite 25, 552 S. BROADWAY. Late New York City.

NURSE GIVES FACE AND SCALP TREATMENTS at 218 S. BROADWAY, suite 235. F6245.

MRS. FRANCIS, 954 S. BROADWAY, SCALP TREATment, chiropody, manicuring. Phone F2873.

MISS SCHMIDT, ELECTRICAL FACE AND SCALP massage, 137 S. Broadway, suite 1, Hotel Savoy.

MISS TEDDY, MANICURING, FACE AND SCALP treatments. 202 W. EIGHTH ST.

MISS STONE, FACIAL MASSAGE AND EXPERT scalp treatment. 936 W. NINTH ST.

MISSES KELLY AND CLARK, MANICURING, facial treatments. 207 S. BROADWAY, office 312.

MME. SHERWOOD, CHIROPODIST, NEW LIFE treatments, office 22, entrance 459 S. HILL ST.

MODELS—
And Model Makers.

MODELS, GEARS, DIES, NOVELTIES AND SPEcial machinery made to order. NATIONAL MACHINE WORKS, 614 N. Main.

MUSICAL INSTRUCTION—

WANTED—ACCOMPANYING WORK FOR SINGERS or students. Phone Vermont 3627. 2079 DALTON AVE.

MACHINERY—
And Mechanical Arts.

USED MACHINE TOOLS—
SOLD,
BOUGHT
OR
EXCHANGED.
We maintain a department which is always on the lookout for used machine tools in good condition, and pay the highest cash price for such.

ALSO

We will exchange new or used large outfits for your smaller ones.

BUT

positively, you should see us before purchasing outright. We can save you big money and if given the opportunity will prove it. SMITH-BOOTH-USHER CO., Phone Main 2905 or 10661. 228-238 Central ave.

FOR SALE — HOTEL LEIGHTON ENGINE-ROOM having been equipped with new boilers, we are offering for sale one 20, one 50-h.p. high-pressure boiler, pumps, water and receiving tanks, etc. Last City Boiler Inspector's report shows boilers O.K.

FOR SALE — ELECTRIC MOTORS AND GENERators. We have some good bargains, second-hand. THE MOTOR SHOP, 0.3 Maple.

WANTED—ALL OR PART OF MACHINERY FOR dry cleaning plant. Home 57484 and HOLLYWOOD 2086.

FIRST-CLASS PLANING MILL MACHINE MAN DEsires position, city or outside. J. H. M., 750 S. Olive st.

MACHINERY OF EVERY DESCRIPTION BOUGHT and sold. Apply BUTTRESS, 738 New High st. Phone Broadway 8098.

MINING—

GOLD MINING. WE HAVE A HIGH-CLASS GOLD mining proposition to present to right parties. Nothing better ever offered here. Have Location, Power, Railroad—Good Grade of Milling Ore. A sure money-maker. Nothing is better than a good gold mine these times. Call at 315 INVESTMENT BLDG., from 10 to 11 a.m., 2 to 3 p.m. Phone Main 4256.

FOR SALE—ROYALTY BASIS. WELL DEVELoped free-milling property, fully equipped with machinery. Considerable $10 ore in sight for operator. 602 CITIZENS NATIONAL BANK BLDG.

IRVING & CO., GOLD REFINERS AND ASSAYERS, cash for bullion and ores. Mines examined. No students. 107 N. SPRING ST. Phone A2871.

PATENTS—
And Patent Attorneys.

PIONEER PATENT AGENCY, HAZARD & STRAUSS, established 1878. Wesley Roberts Bldg. Patent book free.

H. GEARING, MECHANICAL ENGINEER, PATENTS AND MACHINE DESIGNING. 908 S. OLIVE ST. PHONE MAIN 6147.

YOU CAN FILE YOUR PATENT YOURSELF. SEE law. Save money and have your drawings made by KRUEGER, 442 Wesley Roberts Bldg., 3rd, Main.

C. F. HARPHAM GETS PATENTS THAT PROTECT. Thirty years' experience. Inventions financed. 1001 WASHINGTON BLDG.

INVENTIONS FINANCED. PATENT FEES ADvanced on good inventions. E. E. WILLIAMS, 517 Trust and Savings Bldg. Main 5800.

CASSELL SEVERANCE, PATENT LAWYER AND SO licitor, long experience at Washington, D. C. 803 Security Bldg. A5424. Main 180.

TOWNSEND & GRAHAM, PATENTS AND TRADE-MARKS, 1029 HIGGINS BLDG. LOS ANGELES.

PATENTS, ALL COUNTRIES. ALEX H. LIDDERS, suite 326 Story Bldg., Sixth and Broadway.

NO PATENTS, NO PAY. SEMER G. WELLS, PATent solicitor, 811 HIBERNIAN BLDG.

MUSICAL INSTRUMENTS—
For Sale, Exchange, Wanted.

FOR SALE — MY $500 UPRIGHT CHICKERING piano, splendid condition; original price $750; will sell for $285, with $50 worth of music and free music exchanging privilege. This is a real bargain. FITZGERALD MUSIC CO., 947-949-951 S. Broadway, near Tenth.

FOR SALE—BIGGEST BARGAINS IN THE CITY. Fine mahogany upright piano, $125; elegant Chickering piano, $145; beautiful Circassian walnut baby grand piano, $395; Singer sewing machine, $5; fashion plate $50 store piano, $6 per month. WESTERN STORAGE AND TRANSFER CO., 929 S. Broadway.

FOR SALE — THIS PIANO TRULY A LITTLE beauty, splendid tone, style 2, 45 in. has only been used for demonstrating sample. Price today $136, at PLATT'S, 312 W. Seventh.

FOR SALE — MY BEAUTIFUL CABINET GRAND piano; in fine condition, $150; $5 down, $5 month. Big discount for cash. 215 W. NINTH ST., between Hill and Broadway.

IF YOU ARE LOOKING FOR A BARGAIN IN A cabinet grand piano, I have several at $125 cash; also bungalow, price $100. 215 W. 9TH ST., between Hill and Broadway.

FOR SALE—VOSE PIANO, MEDIUM SIZE. BE SURE to see this before you buy, as it is a real bargain. Will sell for $175. FITZGERALD MUSIC CO., 947-949 S. Broadway, near Tenth.

FOR SALE—PLATT HAS THREE EXTRA KIMBALL piano bargains today. Get early choice, they will go quick. PLATT, 312 W. Seventh.

FOR SALE—MY MAHOGANY UPRIGHT PIANO FOR $100, if taken at once. Can be seen at 929 S. BROADWAY.

FOR SALE—PIANO FOR $100 IF TAKEN IMMEdiately. 630 W. SIXTH ST.

WANTED—EDISON DIAMOND DISC PHONOGRAPH and records for clear lots. A3521 or MAIN 3521.

FOR SALE—BEAUTIFUL WEBER PIANO; WOULD take payments or rent it. 610 W. SIXTH.

NOTARIES—

DEEDS, MORTGAGES AND WILLS CORRECTLY drawn and acknowledged. THOS. L. O'BRIEN, Notary Public, Main 7061.

TYPEWRITERS—
Of Various Makes.

TYPEWRITERS RENTED.
5 MONTHS FOR $5 and up.
Initial rental applies if you purchase.
FACTORY REBUILT TYPEWRITERS.
Prices range from $18 to $60.
Call, write or phone us for your orders.
AMERICAN WRITING MACHINE CO., INC.
716 S. SPRING ST. 707 S. Hill st.
A5913—Phone—Main 5959.

WANTED—A CORONA TYPEWRITER IN EXchange for a No. 7 Blickensderfer. H. H. LANGE, box 196, Riverside, Cal.

VISIBLE TYPEWRITERS RENTED, 5 MONTHS $5; rentals allowed if purchased. 250 S. BROADWAY.

FOR SALE — UNDERWOOD TYPEWRITER, LETter type, excellent condition, late model, $50. Call WEST 685.

RENT A VISIBLE OLIVER, 3 MONTHS $4. F3334. Main 9067. OLIVER TYPEWRITER CO.

VISIBLE TYPEWRITERS RENTED, 5 MONTHS $5; rentals allowed if purchased. 804 S. BROADWAY.

PEROXIDE CREAM

VANCE Drug Co.
The place to fill Prescriptions
Phones: 42995; Bdwy. 109.
4th and Broadway

Legal Notice.

EXECUTOR'S NOTICE TO CREDITORS AND OTHERS.

IN THE ESTATE OF JACOB ALBERT BOSWELL, deceased.

The creditors of Jacob Albert Boswell, late of the City of Toronto, in the County of York, deceased, who died on or about the fourth day of September, 1914, at Long Beach, California, and all others having claims against, or entitled to share in, the estate, are hereby notified to send by post prepaid or otherwise deliver to the undersigned executors on or before the twenty-first day of December, 1914, their Christian and surnames, addresses and descriptions and full particulars of their claims, accounts or interests and the nature of the securities, if any, held by them. Immediately after the said twenty-first day of December, 1914, the assets of the said testator will be distributed amongst the parties entitled thereto, having regard only to claims or interests of which the executor shall then have notice, and all others will be excluded from the said distribution.

NATIONAL TRUST COMPANY, Limited,
22 King St. East, Toronto, Ontario,
Executor.
Denison & Foster,
156 Yonge St., Toronto, Ontario,
Its solicitors herein.
Dated at Toronto this 11th day of November, 1914.

CLOSING OUT

A Large Consignment of

ORIENTAL RUGS

At Auction
FRIDAY and SATURDAY, NOV. 20-21,
At 11 A.M. and 2 P.M.

504 S. BROADWAY

I have orders from the consignors to close out the fine collection of Persian Rugs and Carpets now at 504 South Broadway by auction. Sale only two days as by Monday whatever is left unsold will be shipped back east to the consignors.

This is an opportunity to buy real good rugs cheap as this auction is intended to sell rather than to ship the rugs back.

THOS. B. CLARK, Auctioneer.

AUCTION

FINE
HOUSEHOLD GOODS
Moved from a fine Residence on Figueroa St. to my Rooms
836 South Hill St.
Thursday, Nov. 19, 10 o'Clock A.M.

Consisting of 4-post brass bed, cost $150; birdseye maple bedroom suite, cost $350; birdseye maple dressing case with chair, cost $80; 4 large mirrors, with birdseye maple frames, large mahogany bureau, chiffonier and chairs, fine rugs, couches and rockers, Morris chairs, 3 large mirrors, oak frames, 1 large oval mirror, hat racks, whatnot, tall clocks, $75 gas range, cooking utensils, bric-a-brac, fine dishes, mahogany carved chairs, dining chairs, white enameled dressing case and chairs, fine office desk, 5 new mantels, with fancy beveled mirrors, etc., etc. This is an exceptionally fine lot of goods.
THOS. B. CLARK, Auctioneer.

AUCTION

Wednesday, 10 A.M., 1350 No. Alvarado.
Take Hollywood cars to Alvarado and walk 1 block north. Large fumed oak library tables, fumed oak, leather seat chairs and rockers, telephone seat and table, fine dining set in fumed oak of large round pedestal table and 6 leather seat chairs to match; birdseye maple bedroom set, bed, dresser, stand, chairs and rockers to match, Circassian walnut dresser, brass beds, steel springs, felt mattresses, Axminster and tapestry rugs, lace curtains, electric table lamp, table linen, bedding, "Herrick" refrigerator, top oven gas range, box couches and couch covers, bric-a-brac, dishes, silverware, linoleum, aluminumware, dishes, gas heaters etc. Goods like new.
REED & HAMMOND.

AUCTION

TODAY at 10 A.M.
The entire lobby, restaurant and kitchen outfit.
At old Rossiyn Hotel, 443 S. Main street.
J. J. Sugarman, Auctioneer.

AUCTION
J. J. SUGARMAN,
Auction and Commission House,
General Auctioneer,
Furniture, Merchandise, Fixtures, Office and Salesrooms, 113-114-116 Court St.
(Between Spring and Main)
Main 3174 —PHONES— P4319

THOS. B. CLARK
General Auctioneer and Importer of Antique Furniture
840 SOUTH HILL STREET
F1907. Broadway 1921.

Sunset Main 2582. Home F1767.
What Have You to Sell?
Call us up for best bargains.
ARNOLD FURNITURE CO.
Seventh and Los Angeles Streets
830-32 South Main Street

Cash paid for merchandise. Cash advanced on consignments. Live Stock, Merchandise, Furniture, Real Estate sales conducted in any part of city or State.
O'CONNOR
THE AUCTIONEER
1040 S. Main St., Los Angeles, Cal.
E. J. GORMAN, Sales Manager.

AUCTION
Extraordinary! One of the handsomest furniture auctions ever conducted in the city (of rooms). Today, Wed., Nov. 18, 9:30 a.m., 2300 W. 24th st. Piano, $1500 library, 4 brass beds, etc.; everything goes.
Extra, nice furniture sale Thursday tomorrow.
THURS., NOV. 19, 9:30 A.M.
1918 ALESSANDRO ST.
STROUSE & HULL, Auctioneers.

Rhoades & Rhoades
REAL ESTATE, LIVE STOCK, AND GENERAL AUCTIONEERS.
Guaranteed estimates on household furniture or bought outright for cash. Salesroom 1501-3-5 S. Main. Both phones—Main 1259; Home 25679.

AUCTION.
Now at Our New Store
1053-5 MAIN ST, AT 11

THE CITY
AND ENVIRONS.

EVENTS BRIEFLY TOLD.

In New York.

Miss Bessie Levy of Myer Siegel & Co., is now in New York selecting the very latest models in wearing apparel for the firm.

Native Sons Banquet.

A banquet will be given tomo... evening at the Hoffman Cafe by the Native Sons of the Golden West, in celebration of the thirtieth anniversary of Los Angeles Parlor.

Speeders are Profitable.

Forty-seven persons charged with violations of the traffic ordinances appeared before Police Judge Chambers yesterday and the city is an even $1000 richer thereby. All were charged with speeding, all were convicted, seven were given suspended sentences and forty assessed $25 each.

For City Beautiful.

Theodore Payne will speak before the Million Club meeting today at 2 p.m. at 540 Wilcox Building, "How to Beautify the City for 1915." Mr. Payne advocates setting out wild flowers on all vacant lots. The meeting is open to all interested in the City Beautiful.

Lectures at Cumnock School.

Prof. R. E. Maynard delivered a lecture last night at the Cumnock School of Expression, his topic being "Problems of the Public Speaker," being the first of a series on the same subject. Dr. Richard Burton, president of the Drama League of America, will deliver the first of his lectures this morning on "Latter-day Novelties."

Conference of Volunteer Workers.

A conference will be held at the Y.W.C.A. on Friday morning, in which the board of managers, the field committee and the volunteer workers of Los Angeles, Riverside, Redlands, San Diego, Long Beach, Pasadena, San Bernardino and Bisbee, and Phoenix, Ariz., will take part. Miss Anna V. Rice and Miss Katherine Scott, national secretaries from New York, and other well-known workers will be among the speakers. Tomorrow night Dr. Eleanor Seymour will deliver her second lecture on "Prevention of Disease." All young women are invited.

Another Liner Coming.

Word that the Luckenbach Steamship Company has transferred its passenger steamer S. V. Luckenbach from Porto Rico service to New York-San Francisco service, and that its first call at this port will be December 2, was received yesterday by Manager Robertson of the steamship department of the California Savings Bank. The S. V. Luckenbach is 410 feet long and of 9000 tons displacement, and is built on the low, swift lines of an ocean-going yacht. It is the second passenger steamer to be put in New York-San Francisco service, via this port. The first was the Honolulan of the American-Hawaiian Steamship Company's fleet.

COMPLIMENTS OUR SCHOOLS.

Noted Magazine Publisher Says All City Governments Should be Conducted as Well.

No people have good government who have not self-government.

This was the declaration of S. S. McClure, the foremost figure in the magazine world, in the course of his farewell address last night before a Los Angeles audience, who greeted him warmly at Blanchard Hall.

That the countries of Northwestern Europe, especially Germany, are in possession of systems of city and state government which are incomparably more efficient, economical, honest and just than that prevalent in this country was Mr. McClure's contention. The members of the city council in practically all of these European countries are directly elected by the people and serve without compensation, appointing the mayor and other various heads of the city government for individual qualifications of ability, experience and integrity, he said. These officers in all cases are expert in their respective branches of government.

An especial tribute was extended to the public school system of this city and Supt. Francis for his specialized and comprehensive conduct of what was termed by Mr. McClure the most efficient and impressive example of public school education that he had observed in any city. That all other departments of city government and public service in the United States were as well conducted as the Los Angeles public school department, Mr. McClure expressed as his most sincere wish.

Tucson Man Shot at Nogales.

[BY A. P. NIGHT WIRE.]

NOGALES (Ariz.) Nov. 17.—F. W. Chapel, an automobile agent of Tucson, was shot through the body and seriously wounded while passing the Mexican barracks at Nogales, Sonora, last night. The Mexican authorities have promised an investigation.

PERSONALS

Mr. and Mrs. Joseph Maw and Miss Maw have come from Winnipeg to pass the winter in their Los Angeles home, No. 614 St. Andrews place.

F. W. Jackson, president of one of the banks of San Diego, who with Mrs. Jackson has been on a tour of Australia and the South Sea Islands, has returned after an absence of nearly three months and yesterday registered at the Angelus on the journey home.

C. L. Clock, accompanied by his wife and son, H. L. Clock is staying at the Clark. Mr. Clock was formerly Mayor of Redlands and owns a beautiful home in that community. C. H. Ferry, who has mining interests in Nevada, is registered at the hotel from Goldfield.

R. E. Miller of San Francisco, president of the Owl Drug Company, is registered at the Rosslyn while in the city looking after the lease of additional downtown property for the company. G. W. Roach and William Shoup of Pittsburgh, who are interested in a machinery manufacturing business, are staying at the same hotel.

Mr. and Mrs. Kent Martin are guests at the Hollenbeck. Mr. Martin is connected with the First National Bank of San Antonio. S. J. Lewis, president of Needles Ice and Cold Storage Company, located in the town of that name; J. V. MacDonald, an oil operator of Bakersfield, and Mrs. MacDonald are guests at the same hotel.

Prof. L. F. Anderson, connected with one of the educational institutions of Battle Creek, Mich., and who with his wife, has been passing some time at Eugene, Or., arrived at the Alexandria yesterday. Dr. and Mrs. H. E. Law are guests at the same hotel and registered yesterday from San Francisco, where Dr. Law is in the practice of dentistry.

J. F. A. Strong and Mrs. Strong are also Alaska visitors in Los Angeles. They are staying at the Lankershim, where they are registered from Juneau. Mr. Strong was former Territorial Governor and is one of the leading attorneys of the northern country. He also has varied interests there. They will make their winter home here.

Mr. and Mrs. Frank Upman of Chicago, registered at the Angelus yesterday, ready to pass their fourth successive winter in this city. Upman was at one time operator of one of the large hotels of the Windy City and has been prominent in Republican politics there, having at one time held the chairmanship of Republican State Committee.

G. B. Goodspeed, directing official of one of the large steel plants near Chicago, who has been staying at the Van Nuys, left yesterday for the East. He declared that a new era of prosperity is on hand. "An ever increasing demand for American products because of the European war should result in the most prosperous years of business this country has ever had," he said.

Dr. Leonard S. Sugden, accompanied by Mrs. Sugden and A. B. Ferguson arrived at the Stowell yesterday from Kluane Lake, Alaska. This is the first trip of Mr. Ferguson out of the northern country in seventeen years and in that period he has acquired considerable mining property and other interests. Dr. Sugden has been making motion-picture films of Alaska, depicting new industries, particularly the one of raising cattle and grain in that territory. He will present them to President Wilson and his Cabinet at Washington in order to emphasize some of the most pressing needs of the territory as well as some of its resources.

BUSINESS BREVITIES.
[Advertising.]

Free lessons in the One-step, Hesitation Waltz, Fox Trot and all the other new dances by Meiklejohn at the Jardin de Danse from 7:30 to 8:30 every night except Saturday. Big new Jardin de Danse Orchestra first time tonight.

Orange County Table Water does not percolate or filter through a mess of decayed animal or vegetable matter, where one typhoid germ is multiplied by millions. Shipped fresh every day, 5 gallons, 40c. 52082; Main 9239.

For quick action drop answers to Times "liners" in Times' liner boxes in downtown office buildings. The locations of the boxes are printed in the first column of The Times "liner" section.

Uniform suits for railway and street car men may be found in the special uniform department at Harris & Frank's, Spring near Fifth.

Payne's Dancing Academy, 2018 Orange st., Westlake Park, will organize a class Wednesday evening, November 18, teaching all the latest society dances. Phone 556631.

The Times Branch Office, No. 619 South Spring street. Advertisements and subscriptions taken.

Cicero Stevens, Dentist. 307 Washington bldg., cor. 3rd & Spring.

—and the Worst Is Yet to Come

"The Exclusive Specialty House for Feminine Apparel"
Garments of Style, Quality and Lowest Prices

Myer Siegel & Co.
443-445-447 South Broadway

Our 1/2 Price Sale

A most propitious time, now, to secure high-grade outer apparel of maximum quality without sacrificing style.

Included are some of the newest models.

Evening Gowns & Wraps
Afternoon & Calling Dresses
2 & 3-Piece Suits & Costumes
Blouses, etc., etc.,
A special selection ..... 1/2 Price

Millinery

Unrestricted choice
Entire stock
choice of any Hat
French & Domestic models

At 1/2 Price

Garments of Style, Quality and Lowest Prices
"The Exclusive Specialty House for Feminine Apparel"

Conveniences for Men

Pocket Manicure Sets in flat black saffian case. Comb, file, nail stick, and cuticle scissors. $1.60.

Men's leather-backed brushes, in seal and pigskin, $3 a pair. Parisian Ivory brushes in compact seal case, $4. Seal case with three brushes and comb of genuine ebony, $4.25 to $15.

Collar Boxes in all colors, lined with silk moire. Some with extra pocket for handkerchiefs. $3 to $6.

Prepare now for your Thanksgiving week-end.

INDESTRUCTO
LUGGAGE SHOP
224 West Fifth

Fancy Vests

Somber black in the Evening waistcoat is losing popularity.

Most men, young men especially, prefer the white vest with its variety in pattern and style.

The touch of black in the very latest adds color and distinction.

VICENTE TERRACE. Pico Boulevard will soon be started. It meets the ocean at Vicente Terrace. Buy now and double your money. SCHADER-WELLS, Sole Agents, 1808 Ocean Avenue, Santa Monica, Cal.

So many brides there are, too—these fall days.

So many weddings to go to!

Are you *quite* sure your suit's all right?

Smart, fashionable, very much up-to-date?

Because, if it isn't, this

Brauer's Importers' Sale

gives you a chance to get a new, nobby, made-to-measure—worth all of $40.

for $19.75

A.K. Brauer & Co.
TAILORS TO MEN WHO KNOW.
Two Spring Street Stores
345-347 and 529-527½

Reproductions
Of Famous
Old English Silver

A great deal of the real Sheffield Plate is shown in duplicates of old silver pieces and sets connected with the history of great English families.

The five-piece tea sets are very pleasing examples of the Sheffield reproductions. $32 to $75.

Water pitchers are shown in a number of beautiful designs, $13 to $20.

The price of a handsome coffee urn in the historic grape design is $28.50.

You will find our display of Sheffield Plate interesting in more ways than one.

Bullock's-Somers Co.
743 Broadway

Aunt Sally's Advice to Beauty Seekers

Red Nose. The nose is a more delicate organ than most people imagine. It should be touched as little as possible. For undue redness the treatment recommended in following paragraph will be found effective. Apply without rubbing.

Muddy Skin. The surest, safest and surest method of giving a clear, healthy, transparent appearance to the complexion is to apply ordinary mercolized wax every night for from one to two weeks. This wax, obtainable at any drug store (one ounce is sufficient,) actually takes off a bad complexion by gently and gradually absorbing the thin veil of surface skin. The new skin then in evidence is as fresh and velvety as a young girl's. The wax is applied like cold cream and washed off mornings.

Wrinkles. A harmless lotion made as follows has been found very effective in cases of wrinkles and crowsfeet: Powdered saxolite, 1 oz., dissolved in witch hazel, ¼ pt. Bathe the face in this daily for awhile.—Woman's Realm.

The Naturopathic Institute of California.

1219 S. Grand Ave., next to Pacific Hospital. Center of the city. Dr. Carl Schultz, President and General Manager; Dr. August Groth, Secretary; Dr. Elmer A. Clarke, Consulting Physician.

We give Osteopathy, Chiropractic, Massage, all branches of hydrotherapy, Swedish and other gymnastics, Orthopedic surgery, electricity, electric light, steam, herbal, medicated clay and Nauheim baths. In fact, all branches of the nature cure. Rooms are all outside rooms, sunny and steam heated. A fine garden and wide porches.

Training school for nurses and school of Mechanotherapy, Hydrotherapy, etc., connected with the Naturopathic Institute of California. The school will open Nov. 1, 1914, but new students may enter every month. Forward applications to the secretary. Our nurses receive the best training in all branches of nursing, including hydrotherapy, massage, etc. Phone: Home 20903, Broadway 2707.

Myers Land Company

HILLANDALE TRACT

in the Garvanza Highlands on Eagle Rock Avenue, at Los Angeles City limits. Lots $350 to $750. Easy terms. After all there is no better investment than good Los Angeles real estate, and now is the time to buy.

106 SOUTH AVENUE 64

The Pioneer Roofing
MADE, LAID AND GUARANTEED "Covers California" BY PIONEER PAPER CO. 247-251 S. L. A. St.

SAVE MONEY BY BUYING THIS

See us before you build. We can save you money, time and trouble. Walker Portable Cottage Co., Inc. "9th Year." 1227 S. Grand Ave. Phone 26241—Bdwy. 2694.

THE WEATHER.
[Official Report.]

LOCAL OFFICE, U. S. WEATHER BUREAU, Los Angeles, Nov. 17.—[Reported by W. D. Fuller, Observer, temporarily in charge.] At 5 o'clock a.m. the barometer registered 30.05; at 5 p.m., 30.04. Thermometer for the corresponding hours showed 56 deg. and 64 deg. Relative humidity, 5 a.m., 85 per cent.; 5 p.m., 63 per cent. Wind, 5 a.m., northeast, velocity 3 miles; 5 p.m., west, velocity 5 miles. Highest temperature, 76 deg.; lowest, 53 deg. Rainfall for season, .52 of an inch. Barometer reduced to sea level.

WEATHER CONDITIONS.—An unusually large area of high pressure overlies the greater portion of the United States, giving generally fair weather and low temperatures throughout the country. The only appreciable rainfall reported Tuesday morning within our boundaries consisted of small amounts on the North Atlantic coast and in the Pacific Northwest. The temperature has fallen sharply on the Atlantic coast. The thermometer readings 30 deg. lower at New York than Monday morning, and Jacksonville showing a fall of 20 deg. for the same period. The ridge of pressure, which reaches from the extreme Northwest diagonally across the country to Florida, is accompanied by somewhat higher temperatures on the immediate eastern slope of the Rocky Mountains and in the Salt Lake Valley, while over the plateau region of Nevada and territory to the northward it is cooler. The present conditions indicate fair weather in Los Angeles and vicinity Wednesday, with moderately low night temperatures.

LOCAL FORECAST.

For Los Angeles and vicinity: Fair Wednesday; northeasterly winds, changing to westerly.

For California south of the Tehachapi: Fair Wednesday.

STATE FORECAST.

SAN FRANCISCO, Nov. 17.—Weather forecast: San Francisco and vicinity: Generally cloudy Wednesday; light northerly winds.

Sacramento, Santa Clara and San Joaquin valleys: Generally cloudy Wednesday; light northerly wind.

California south of the Tehachapi: Generally cloudy Wednesday; light northeast wind.

ARIZONA FORECAST.

WASHINGTON, Nov. 17. — Forecast for Arizona: Fair Thursday and Friday.

YUMA (Ariz.) Nov. 17.—[Reclamation Dispatch from the U. S. Reclamation Service.] Gauge height Colorado River, 16.95 feet.

VITAL RECORD.

MARRIAGE LICENSES.

The following marriage licenses were issued yesterday. Name and age given.

ALDRICH—McMILLAN. Edward S. Aldrich, 22; Margaret R. McMillan, 17.

ANDERSON — SPRECHER. Frederick T. Anderson, 22; May F. Sprecher, 19.

AUBERT—SIMEON. Augustine G. Aubert, 21; Leah L. Meyer, 17.

BENALDINO—CRISTANELLI. Benedetti Benlamino, 30; Liduma Cristanelli, 28.

BILL — AVERY. John T. Bill, 54; Lodierisee M. Avery, 49.

CAMERON—WEBSTER. Omar I. Cambers, 20; Elizabeth Webster, 20.

CANTWELL — GOLDEN. Walter F. Cantwell, 20; Margaret M. Golden, 22.

CHAFFIN — QUINN. Earl C. Chaffin, 32; Marion Quinn, 27.

CONWAY—FADDEN. Thomas F. Conway, 34; Winnifred F. Fadden, 34.

DUFF — WHITMAN. John R. Duff, 39; Mabel S. Whitman, 40.

EDMONDS—THOMAS. Norval O. Edmonds, 38; Miss Mol. Thomas, 28.

FITZHUGH—ROWLEY. James McC. Fitzhugh, 24; Gladys Bowley, 20.

GONNELLA—FOSTER. Truman B. Gowell, 60; Mary E. Foster, 50.

GOULDS—STEVENSON. Frank X. Goulet, 27; Lucile B. Stevenson, 20.

GRIFFYN—BURKE. Lloyd V. Griffin, 24; Cecille A. Burke, 22.

GRIGSBY—HEINY. Cecil A. Grigsby, 32; Helen B. Heinz, 31.

JENNINGS—COSTA. William Jennings, 24; Florence Costa, 17.

JOHNSON—ARMSTRONG. Cecil M. Johnson, 28; Aurora L. Armstrong, 21.

JONES — CHANDLER. John A. Jones, Jr., 26; Frieda M. Chandler, 23.

KERN — GREEN. Benjamin F. Kern, 21; Maude Green, 18.

KELLER—HALL. William W. Keller, 32; Mary A. Hall, 28.

LOCKWOOD—DOUGHERTY. Ray H. Lockwood, 30; Mary Dougherty, 22.

LUCAS—SHANTON. Fred G. Lucas, 33; Dorothy B. Shanton, 31.

McCALLUM — COOVER. Peter A. McCallum, 51; Myrtle L. Coover, 34.

McGARIE—McFEAR. Robert J. McGahie, 32; Louise L. McFear, 34.

MINER—MONTLE. Jesse K. Miner, 43; Girelda Montle, 40.

O'LEARY—STEWART. Joseph P. O'Leary, 25; Beatrice M. Stewart, 18.

PETTIBONE—CROOK. Cadgo B. Pettibone, 46; Estella M. Crook, 41.

PRESLEY—JOHNSON. Augustus C. Presley, Jr., 24; Ella M. Johnson, 23.

REED—CLANCY. William G. Reed, 30; Mary T. Clancy, 29.

RIDSTEN—NICHOLSON. Anton C. Ridsten, 26; Minnie Nicholson, 20.

ROWRAY—FROST. Rev. A. Rowray, 24; Fannie L. Frost, 24.

TIGH—POTTER. Leo F. Tigh, 22; Frances R. Potter, 18.

TURNER—MONTGOMERY. Agee Turner, 22; Cenada Montgomery, 22.

VINCENT—ATHENOUR. Clement Vincent, 32; Fernande Athenour, 28.

BIRTHS.

Names, sex, place and date of birth.

AKEN. Mr. and Mrs. Emil. Boy. San Pedro, Cal. October 31.

ATKINSON. Mr. and Mrs. William R. Daughter. 2914 San Julian street. November 12.

BABCOCK. Mr. and Mrs. Clyde G. Boy. 1127 East Fifty-sixth street. November 12.

BROWN. Mr. and Mrs. Joseph W. Boy. 3436 Flota street. November 10.

BURNHAM. Mr. and Mrs. Ernest. Boy. San Pedro, Cal. November 13.

CANAVIER. Mr. and Mrs. John T. Boy. 703 West Ninety-sixth street. November 10.

COHEN. Mr. and Mrs. Meyer. Boy. 334 West Temple street. November 14.

GRAY. Mr. and Mrs. William J. Boy. 3008 South Hoover street. November 12.

HARRIS. Mr. and Mrs. Leo. Boy. 1656 Hobart boulevard. November 15.

JONES. Mr. and Mrs. Joseph S. Daughter. 1845 Olympic place. November 14.

KELLER. Mr. and Mrs. John. Daughter. Good Samaritan Hospital. November 13.

LOPEZ. Mr. and Mrs. Tirado A. Daughter. County Hospital. November 13.

MATHIS. Mr. and Mrs. Ferdinand J. Boy. 216 North Avenue 21. November 14.

MEADS. Mr. and Mrs. Roy R. Daughter. 2941 West Twenty-seventh street. November 9.

MENDELL. Mr. and Mrs. Matthew M. Boy. Angeles Hospital. November 5.

PAPPOLEKE. Mr. and Mrs. George. Boy. 1019 Lobig road. November 15.

ROSENBERGER. Mr. and Mrs. Ben. Boy. Good Samaritan Hospital. November 14.

ROSS. Mr. and Mrs. Charles S. Boy. 2122 Bellevue avenue. November 14.

ROUSEY. Mr. and Mrs. Herbert C. Boy. 543 Harvard street. November 12.

SAVAGE. Mr. and Mrs. Vernon. Boy. 2731 Blanchard street. October 26.

WATANABE. Mr. and Mrs. Itaburo. Boy. 203 Clay street. November 5.

WILBUR. Mr. and Mrs. J. H. Daughter. Good Samaritan Hospital. November 11.

YOUNG. Mr. and Mrs. William. Daughter. San Pedro, Cal. November 7.

DIVORCE SUITS FILED.

PRATT, Dupuy O. against Eugene S.

RODERICK, Mathias L. C. against Charles.

VAN DER PLATTE, Beatrice against Cornelius T.

WOOD, Cara L. against Edward.

OFFICIAL DEATH LIST.

Name and place of death—	Age.	Date.
BARTH, A. Los Angeles	48	13
BUCK, Cora. Los Angeles	51	13
GOODNO, Harry C. Los Angeles	54	14
GUIOA, H. P. Los Angeles	45	14
HERNANDEZ, Alberto. Los Angeles	23	13
HILLIS, Mary B. Los Angeles	69	15
HOLLENBECK, Annie. Los Angeles	69	15
LAMB, John A. Los Angeles	52	14
MAILING, Russell. Los Angeles	63	15
MARSTERS, Elizabeth A. Los Angeles	69	15
MILLER, Cora L. Los Angeles	32	15
SCOTT, Lola. Los Angeles	39	14
SCOTT, Merle. Los Angeles	39	14
SINGLETON, Thompson L. Los Angeles	69	14
THOMAN, S. S. Los Angeles	68	15

DEATHS.

With Funeral Announcements.

APPLEGATE. At Altadena, Cal., November 17, 1914, Amanda A. Applegate, aged 70 years, a native of Missouri, widow of the late James L. Applegate, mother of Bennett C. Applegate.
Funeral notice later. Turner & Stevens Co., No. 56 North Raymond avenue, Pasadena, directors. (St. Louis papers please copy.)

BOOTH. In South Pasadena, Tuesday morning, Mary, beloved wife of Curtis C. Booth.
Service and interment at Redlands.

CARPENTER. At Glendale, November 16, William H. Carpenter, aged 70 years.
Funeral from the chapel of Pierce Bros. & Co., No. 810 South Flower street, Wednesday, November 18, at 2 p.m., under the auspices of Bartlett-Logan Post, No. 6, G.A.R.

DODGALL. At Lomas Linda, November 17, Annie Lyon Dodgall, wife of William Dougall and mother of Dr. J. Park Dougall.
Remains at parlors of Pierce Bros. & Co., No. 810 South Flower street. Funeral notice later.

EAGON. Los Angeles, November 15, Mrs. Frances A. C. Eagon, sister of H. C. Eagon, aged 50 years.
Funeral services at the chapel of Pierce Brothers, 855 Pico-ave, Wednesday at 2 o'clock.

ELLIS. At Bell Station, Nancy Emeline Ellis.
Services, 2:30 p.m. November 18, from residence, Central Avenue Undertaking Company in charge. South 878, 28170.

FETHEROLF. At No. 243 West Fifty-eighth street, November 17, Mary Rebecca Fetherolf.
Funeral Thursday, 3 p.m., from the chapel of Pierce Bros. & Co., No. 810 South Flower street.

FITCH. At Alhambra, November 16, 1914, at the home of her sister, Mrs. D. Medbrod, Mrs. Lois Fitch, aged 70 years, native of Ohio.
Funeral this afternoon at 2 o'clock from the parlors of Turner, Stevens & Turner, corner Main and Chapel streets, Alhambra. Interment, San Gabriel Cemetery.

FROMAN. At the Angelus Hospital, November 16, of accidental poisoning, Ellen R., widow of the late Bayne B. Froman.
Funeral this (Wednesday) afternoon at 2 o'clock from the parlors of Porter Bassett Co., No. 1120 South Flower. Interment, Rosedale Cemetery.

GUION. Funeral services of Harriet F. Guion will be held Wednesday, November 18, 2 p.m., from the residence, No. 6757 Sunset boulevard. Interment, Hollywood Cemetery.

HAMANN, November 17, William Hamann.
Shipment to Illinois by Central Avenue Undertaking Company, No. 5600 Central avenue, South 878, 28170.

HOLLENBECK, November 16, Annie H. Hollenbeck.
Funeral from the chapel of Garrett & Company, No. 1237 South Flower street, today at 2 p.m. Interment private.

Ever-advancing Sou

XXXIIIRD YEAR.

SWIFT, DEADL
ENDS TA

Famous Charity Exp
Waif, Comm

While Lawyers and Bondsm
for Appearance in Court to
State Superintendent of C
Kills Himself in Park.—Surp

2 O'CLOCK yesterday afternoon, the bailiff in Department Ten of the Superior Court was going the corridors shouting "Herbert Lewis, Herbert W. Lewis, come to court!" At 2 o'clock a man, rather stooped and shambling, stopped policeman on West Seventh street inquire where Westlake Park was an hour later, while the court bondsmen were frantically seeking him, the body of Herbert W. State Superintendent of the Home Society of California was found on the shore of the lake, dead. He had taken ounce of potassium, one of the best and deadliest of all poisons. Lewis arose early yesterday busied himself in his private It developed that he had made carefully providing for his Conspicuously in the docu is a proviso that $5000 should paid to his bondsmen, showing he had carefully considered his death, and arranged that his bondsmen should lose nothing by his failure to appear in court.

Statement.

OCIETY HEADS S
FACTS A

RESIDENT JULIUS A. BROWN and Vice-President Francis B. Kellogg of the Children's Home issued a statement last night forth facts in the organization's possession which they say completely absolve Mr. Lewis from any connection with the crime of which accused.

From time to time between July 1911, and June 2, 1914," the statement says in part: "Ida Niles had almost with various families,

WORLD-TRIP
ADVENTURE

ONLY TRAVELERS
ALL WAY

They Have Th
Get Stranded on
Chased by Wa
Compelled to
Europe Heaven

After surviving a
South Seas; being
reef on the hoodoo
chased by Germans
turned back from a
rope after having
the Suez Canal on
the world, Mr. and
arrived in Los Angeles
remain only a few
ceeding to San Francisco
urgent business

Leaving Los
Australia, where he
tensively interested in
mines, the travelers
places in that country
barked on the steamer
ney, bound for Java,
steamer encountered
for nearly twenty-four
ended to capture
blown many miles from
suffered serious
quired immediate
at the first port.

Arriving at
ship was tied to the
captain, who was
and had a new crew
allow for the rising
the tides, which, on
certain seasons of the
thirty feet. The
hawsers were
drifted out to
sand reef near the
bor.

"There were
usual incidents on
Tasman, and we
relief when finally
end of our journey
we traveled
Rangoon, and
trip through
through little
we were many
attention from
ited Bengal
Madras and

"Throughout our
English colonies
natives who were
ly to speak
anything about
than broken
the British
would be better
under domination
change to a
The matter of a
had apparently
by the British
only slight
bility of an

After Mr. and Mrs.
turned home from
because of the
war, they traveled
in the Indian
eral times
at one time
that it
which we
having
addition
first few
A few
where the
eral times
a speedy
of the
is head of
many kinds
with a large
gems,
collections
reet from

LONDON
the public
East
Paris
a public

R. B. Blackst
Warm Knitw
Cool Da

In these Knitted Merino garments o
out excessive weight; comfort and p
cost.

Merino Vests and Tights $1.00 —
heavy weight, high neck, long or
neck, elbow sleeves; tights knee or
each.

Merino Union Suits $1.50—There i
in these suits to prevent shrinking.
and non-irritating. Low-neck, sleev
lengths; high neck and long, or elb
ankle length, each finished with hand
a garment.

New Lot of M
12 to 20 year

Navy blue flannel Middy Blouses, lace
med with black or white braid. Rig
price, $2.75.

White Galatea Middies—laced either
did materials, splendidly made—$1.2
White Galatea Middies—trimmed w
colored braid—$1.25, or the same fi
flannel collar at $1.50.

Linens for Thank

We can't begin to tell you of all the go
bought for this Thanksgiving festival.
complete Dinner Sets, however, deser
tion.

Cloths at $6.00—Two-yard cloth, 23-in.
The linen is especially fine with a brigh
complete, $6.00.

Cloths at $10.00—Two-yard cloth and 2
double, satin finished damask; some o
we've seen—$10.00.

Cloths at $15.00—Two-yard cloth and
This is finely woven, soft finished, pe
damask. A dozen or more new pattern
Ask to see the new Luncheon Cloths
And the dainty Breakfast Cloths at $
$2.00.

Three Needed Fla

Good Outing 12½c—A quality that has
comfortable, soft feeling, for gowns or p
checks and plain colors, 27-inch, 12½c.
Fancy Flannelettes 15c—Printed in col
for kimonos; every shade light or dark a
floral patterns imaginable. 27-in., 15c.
Flannelettes 35c—Fifty or more new pat
designs. Handsome reversible effects, extr
for bath robes. 27-inch, 35c.

318-320-322 South Broa

Ever-advancing Southern Metropolis

Pictorial City Sheet (11.)

California and the Coast—12 Pages.

The Los Angeles Times

XXXIIND YEAR. WEDNESDAY, NOVEMBER 18, 1914.—EDITORIAL SECTION. POPULATION [illegible] by the Federal Census (1910)—319,198 by the City Directory (1914)—414,317

Blotted Out.

SWIFT, DEADLY POISON ENDS TALE OF SHAME.

Famous Charity Expert, Accused by Girl Waif, Commits Suicide.

While Lawyers and Bondsmen Frantically Seek Him for Appearance in Court to Answer Grave Charges, State Superintendent of Children's Home Society Kills Himself in Park.—Surprising Revelations.

AT 2 O'CLOCK yesterday afternoon, a bailiff in Department Ten of the Superior Court was going through the corridors shouting "Herbert W. Lewis, Herbert W. Lewis, come to court." At 2 o'clock a man, rather well dressed and shambling, stopped a policeman on West Seventh street not far where Westlake Park was situated an hour later, while the court officials and bondsmen were frantically seeking him, the body of Herbert W. Lewis, State Superintendent of the Children's Home Society of California, was found on the shore of the lake, dead. He had taken a dose of potassium, one of the surest and deadliest of all poisons.

Mr. Lewis was to have appeared in court to answer the charge of having committed a grave statutory offense on the person of Ida Niles, one of the charges of the society. Detectives from San Francisco were present with a vast amount of most condemnatory evidence. They were going to insist upon a particularly heavy bond, for the offenses which they charged against Mr. Lewis were most serious. And then came word of the suicide, and the case was continued until this afternoon, for the position of the bondsmen is a peculiar one. By the letter of the bond, Mr. Lewis must have appeared in court. He failed to do so and it is possible that if a strict interpretation is made, the bond may be forfeited, lawyers say.

The tragedy makes Ida Niles, the waif, a conspicuous figure. The hour of her introduction to the man that killed himself over her was anything but dramatic. A little derelict from South Dakota, she had been brought to the offices of the Children's Home Society to be cared for, her guardians at that time wishing to be relieved of the responsibility. It was late in the afternoon that she walked into Supt.

(Continued on Fifth Page.)

Statement.

SOCIETY HEADS SAY FACTS ABSOLVE HIM.

PRESIDENT JULIUS A. BROWN of the Vice-President Francis B. Board of the Children's Home Society issued a statement last night setting forth facts in the organization's possession which they say completely absolve Mr. Lewis from any connection with the crime of which he is accused.

"From time to time between July 1 and June 2, 1914," the statement says in part: "Ida Niles had come in contact with various families, and each time was returned to the society because of her loose morals, and an inclination to make charges similar to the one preferred against Mr. Lewis.

"Between June 2, 1914, and August 1, 1914, Ida Niles was in the custody of the Children's Home Society. It has been claimed that the State's case against Mr. Lewis depends upon the identity of the person who made entries on the register of the Hotel Atlas at San Francisco on July 2, 1914. The records show that Miss

(Continued on Second Page.)

J. B. Blackstone Co.

Warm Knitwear for Cool Days

These Knitted Merino garments one gets warmth without excessive weight; comfort and perfect fit at moderate cost.

Merino Vests and Tights $1.00 — Light, medium or heavy weight, high neck, long or short sleeves, Dutch neck, elbow sleeves; tights knee or ankle lengths, $1.00 each.

Merino Union Suits $1.50—There is just enough cotton in these suits to prevent shrinking. The wool is fine, soft and non-irritating. Low-neck, sleeveless, knee or ankle length; high neck and long, or elbow sleeves, knee or ankle length, each finished with hand crocheting. $1.50 a garment.

New Lot of Middies

12 to 20 year Sizes

Navy blue flannel Middy Blouses, laced at the side, trimmed with black or white braid. Right in style, right in price, $2.75.

White Galatea Middies—laced either front or side, splendid materials, splendidly made—$1.25.

White Galatea Middies—trimmed with white or plain colored braid—$1.25, or the same finished with a blue detachable collar at $1.50.

Linens for Thanksgiving

We can't begin to tell you of all the good linens we have bought for this Thanksgiving festival. Our showing of Complete Dinner Sets, however, deserves especial mention.

At $6.00—Two-yard cloth, 23-in. napkins to match. The linen is especially fine with a bright satin finish. Set complete, $6.00.

At $10.00—Two-yard cloth and 24-inch napkins of fine satin finished damask; some of the handsomest patterns—$10.00.

At $15.00—Two-yard cloth and 25-inch napkins. This is finely woven, soft finished, perfect laundering linen. A dozen or more new patterns—$15.00.

Come to see the new Luncheon Cloths at $1.00. And the dainty Breakfast Cloths at $1.50, $1.75 and $2.

Three Needed Flannels

Outing 12½c—A quality that has warmth and that soft feeling, for gowns or pajamas. Stripes, plaids and plain colors, 27-inch, 12½c.

Flannelettes 15c—Printed in colors and designs for every shade light or dark and the prettiest patterns imaginable. 27-in., 15c.

Outing 35c—Fifty or more new patterns to choose from. Handsome reversible effects, extra heavy quality of cloth. 27-inch, 35c.

318-320-322 South Broadway

The Central Figure in Amazing Tragedy.

This is Ida Niles,

The 16-year-old derelict whose charges drove Herbert W. Lewis, State Superintendent of the Children's Home Society, and one of the best-known charity workers in the country, to suicide. This photograph was made in San Francisco three days ago.

Complete.

OFFICIAL CITY-COUNTY ELECTION FIGURES.

New Record Established by Swift Eight-day Count of a Total of 234,068 Votes — Cline-Woolwine Majorities 40,000 Each—County Wet by Nearly 8000—No Changes from the Unofficial List of Men Elected.

THE official canvass of the vote cast in Los Angeles county at the election on the third inst. was completed by the Board of Supervisors yesterday, several days ahead of the time expected. The official vote does not change the standing of a single candidate, as shown by the unofficial count.

Deputy Clerk Paxton, who handled the big force of checkers and accountants, established a new record by supervising the canvass of 234,068 votes in just eight days of actual counting.

The official results:

Total vote cast—City, county, 95,791; grand total,	138,277; 234,068.
Governor.	
Hiram W. Johnson (Prog.)	119,824
John D. Fredericks (Rep.)	65,484
John B. Curtin (Dem.)	18,331
N. A. Richardson (Soc.)	11,129
C. P. Moore (Proh.)	8,879
Johnson's plurality	54,340
Lieutenant-Governor.	
John M. Eshleman (Prog.)	129,342
Jo V. Snyder (Dem.)	46,426
N. W. Pendleton (Soc.)	18,887
W. M. Pence (Proh.)	15,984
Eshleman's plurality	72,906
Secretary of State.	
Frank C. Jordan (Rep.)	97,945
F. J. O'Brien (Prog.)	59,437
Ethel Lynn (Soc.)	24,925
G. T. Stickney (Proh.)	21,429
Jordan's plurality	38,508
Controller.	
John S. Chambers (Prog.)	128,197
A. E. Briggs (Soc.)	27,263
H. A. Johnson (Proh.)	25,203
Chambers's plurality	110,934
Treasurer.	
F. W. Richardson (Prog.)	139,236
G. W. Woodley (Soc.)	27,206
A. S. Spaulding (Proh.)	24,282
Richardson's plurality	112,030
Attorney-General.	
U. S. Webb (Prog.)	138,709
J. H. Blanchard (Proh.)	27,340
W. R. Dunn (Soc.)	27,181
Webb's plurality	111,369
Surveyor-General.	
W. S. Kingsbury (Prog.)	99,193
Frank E. Wright (Rep.)	65,078
J. H. Kendall (Proh.)	24,822
Kingsbury's plurality	34,115

State Board of Equalization (Fourth District.)	
Jeff McElvaine	91,744
H. G. Cattell	89,829
McElvaine's majority	1,915
United States Senator.	
Francis J. Heney (Prog.)	72,636

(Continued on Second Page.)

Jungle Hunt.

HALF THOUSAND MEN TO GET ONE KILLER.

THREE men, two of whom, brothers, say the other assassinated City Marshal Coulson of Burbank Monday night, were arrested yesterday after a sixteen-hour man-hunt and booked on suspicion at the County Jail. They were captured by a posse headed by Under Sheriff Brain in a dense gum grove near Zelzah. Mr. Coulson was shot from ambush as he was walking up the Southern Pacific tracks in Burbank. He died several hours later.

The "confession" of the two men followed Brain's assertion that one of the three men killed Mr. Coulson and that the other two were with him. Beyond giving their names and saying that the other man did the shooting, the two brothers would say nothing. The accused man remained silent.

The three are Mexicans and gave their names as John and Jose Espinosa and Orfila Martinez. The first two named are brothers and are about 30 years of age. They were very surly when placed behind the bars. The capture was made at the muzzles of the officers' revolvers after more than 500 men had combed the thickets and sand beds in the "jungle" along the river bed. John Espinosa carried a .38-caliber revolver in his belt and empty shells were found in the pockets of the other two. According to Deputy Sheriff Harry Wright, who took the gun away from Espinosa, who is a powerfully-built man, the revolver showed evidences of having been discharged within the last few hours. The revolver found corresponded in caliber with the one with which Marshal Coulson was shot.

The suspects were caught after a thrilling man-hunt, during which the river bed was combed from Los Angeles to Zelzah, eight miles beyond Burbank. Under Sheriff Brain received a telephone tip at 11 o'clock yesterday morning that three tramps had been seen acting in a suspicious manner on the outskirts of a gum grove near Zelzah. Jumping into a county machine with Deputies Wright and Strong, the officers made a record-breaking run to Zelzah.

When the three Mexicans were seen hiding behind a pile of fallen trees a gun fight was expected, and the officers, holding their guns ready, wormed their way slowly through the undergrowth and willows toward the hiding place of the suspected slayers, in momentary expectation of being met by a fusillade of bullets. However, the men surrendered without offering any resistance. They were searched and only one gun found. The officers believe the other two hid their guns before the arrival of the officers. The men were booked and lodged in separate cells. Officers tried for four hours to get them to talk, but they refused.

MARSHAL DIES.

Marshal Coulson, who was dangerously wounded when shot, died at the Burbank Hospital early yesterday morning. He was walking along the track when several shots rang out and he fell to the ground after drawing his revolver and shooting twice. He had been a terror to evil-doers and tramps who have infested Burbank and the "jungle" along the river bed for many months.

Marshal Coulson, who was highly regarded by the citizens of Burbank, leaves a widow and one child.

Fight.

COUNCIL HALTS PLAN TO CALL ELECTION.

President Leads Opposition to Charter Amendment Submission.

Propositions Announced by Efficiency Commission Include Making Board of Education Appointive—No Decision After Long Conference—Would Put Municipal Court in Place of Police Judges and Justices.

IN A STRUGGLE against limited time, the City Council is deadlocked over the proposal of the City Attorney and Efficiency Commission that the present form of government be transformed into a centralized administrative system under a city manager.

Up to late last night five Councilmen opposed submitting the city manager and seven other propositions to a vote of the people December 28. They all asked further time in which to consider the proposed charter amendments. At the same time the necessity for haste, as argued by the City Attorney and the Efficiency Commission, as well as others, is that a constitutional amendment known as No. 25 on the ballot was adopted by the people, carrying with it an ambiguity that was not discovered until the amendment received a majority vote.

No. 25, explains the City Attorney, apparently provided that any new charters or charter amendments could be adopted at an election during the session of the Legislature. A more careful analysis of the amendment shows that while its intent may have been that way, it actually provides that only new charters may be passed upon during a session of the Legislature, and that charter amendments must be "submitted to the next succeeding Legislature for approval."

This had the effect of starting the Efficiency Commission and City Attorney into a campaign for the charter amendments to be passed upon prior to the convening of the Legislature. It is held that if the election could not be called before January 4, when the Legislature convenes, it need not be called for about two years, as the adopted amendments could not be approved until the Legislature of 1917.

WHIFFEN FIGHTS ELECTION.

With Councilman Conwell leading the fight in the Council for the calling of an election, and strongly supported by Councilmen Langdon and Wheeler, a long session was held yesterday with the Efficiency Commission, the City Attorney and Assistant City Attorney, and members of the various city boards. President Whiffen led the fight against calling the election, and was seconded by Councilmen Snowden, Betkouski, Bryant and Roberts.

Efficiency Expert Burks, who presided, was placed under a cross-fire of questions from both sides. Councilman Betkouski charged that the Efficiency Commission has spent a lot of the city's money and accomplished nothing more important than the evolution of a plan to hastily call a charter election and launch certain propositions that were not understood by the people, much less the Councilmen.

S. S. McClure, the magazine publisher, as a guest of Mr. Burks, spoke in favor of the efficiency plan of municipal management through a city manager.

The opposition in the Council to submitting the eight propositions agreed upon served to upset the general plan of calling an election. In an effort to win over the opposing Councilmen a plan is now on foot to extend the election a few days or to find if there is any legal provision that will permit the calling of an election within less than the forty-day limit. Today is the last day upon which an election call can be issued for December 28.

PROPOSED AMENDMENTS.

The proposed amendments are:

1. Reorganization of the city government:

(a) A Mayor (elected,) ex-officio president and member of the Council; appoints Civil Service Commission, Art Commission, Prosecutor, Police Commission and Chief of Police, ex-officio member of the Police Commission; retains veto power as means of forcing reconsiderations; measures may be repassed with same vote as originally; recognized as official head of the city by the courts, Governor, etc.

(b) Eight Councilmen, with Mayor, constitute the Council; determines questions of policy; appoints a "manager" as its administrative agent.

(c) Manager, appointed by the Council, serves at its pleasure; administrative supervision over departments; right to attend all meetings of the Council and participate in discussions without a vote; makes monthly report to the Council of work done, results accomplished and cost incurred in every department; prepares annual budget proposal, submitted to Council for approval.

(d) Eleven directors, heads of departments; appointed by the manager, subject to civil service provisions; perform functions prescribed by the charter for commissions and boards; attend meetings of the Council devoted to departmental interests with right to take part in discussions without a vote; attend administrative conferences of department heads and manager; appoints bureau chiefs and subordinate employees subject to civil service regulations.

(e) Salaries of elective officers: Mayor, $6000; Councilmen, $4800; Attorney, Assessor, Auditor, $4800.

2. Borough system, insuring local control of matters of purely local interest, especially street improvements and licenses related to police powers.

3. Consolidation of city and county tax collection and assessment offices.

4. Bonding provision, authorizing the city to issue investment bonds for the purchase of the city's securities; district bonds for financing district public works; revolving fund bonds, enabling the city to finance work done by special assessment and to collect special assessments in the same manner as regular taxes.

5. Municipal court: Provision for the establishment of a municipal court to replace the present police and Justice courts.

6. Appointive school board: Pro-

(Continued on Ninth Page.)

NIX ON BROWN IN THE WOODS.

Rangers Roar at Order of the Forester as to Hue of Their Cabins.

A long-drawn howl from Siskiyou to San Diego followed yesterday the receipt by the government forest rangers of California of Chief Forester Du Bois's order that all rangers' cabins in the big woods shall be painted brown.

Whether it is feared that the eyes of the coyotes will suffer from the monotony of the color scheme or that the rangers object for personal reasons to having their huts toned the tinge of a tongue after a night out is not clear. But the rangers are kicking and eke the district supervisors. Beginning tomorrow, Mr. Du Bois will be in receipt of so concerted, cumulative and continued a protest that he is expected to rescind the objectionable order in favor of lavender with pink stripes, or any other color that meets the esthetic approval of the rangers.

FALLS TO HER DEATH.

Car Failing to Stop at Point She Indicated, Woman Steps off as it Speeds by.

Falling from a street car in motion, Mrs. Della Elliot, 54 years old, was fatally injured late yesterday afternoon on Macy street, near Lyons.

She was returning to her home at No. 736 Avilla street and had asked Conductor Bewley to stop at the Avilla crossing. He forgot the request and the car passed the street at which Mrs. Elliot wished to alight. According to the street car company witnesses, Mrs. Elliott stepped off the car near the middle of the block. Her fall rendered her unconscious. She was rushed to the Receiving Hospital, where it was found that she had suffered a basal fracture of the skull. She passed away soon after.

SLOWLY SINKING; END IS FEARED.

Dr. Robert J. Burdetta, who for nearly two weeks has been at the very door of death, was reported weaker last night than at any time during his illness. The end is feared at any hour. He has not been able to speak since last Friday.

Melville Clark APOLLO Player Piano

"It's a Long, Long Way to Tipperary," for your Player Piano Roll No. 39653, $1.00.

If you view your new player piano purchase in the light of a permanent investment, you never will permit yourself to buy until you dig under the surface for the facts—
—Listen to these:

The Apollo has a beautiful singing tone of unsurpassed quality. Some experts claim that this tone stands as a challenge to all other masterpiece pianos.

It is the one player piano that has charmed music lovers away from the belief that music to be *real* must be played by *human fingers.*

Nine Exclusive Perfections—Result of Nine Exclusive Patents.

Your silent piano accepted in part payment.

Convenient Terms Arranged

CATALOG ON REQUEST.

Frank J. Hart, President

SOUTHERN CALIFORNIA MUSIC CO.

PASADENA SAN DIEGO 332-34-36 BROADWAY LOS ANGELES RIVERSIDE VENTURA

CHICKERING PIANOS
KAISER BROS. PIANOS
HOBART M. CABLE PIANOS
APOLLO PLAYER-PIANOS
KRANICH & BACH PIANOS
FAIRBANKS PIANOS
VOSE PIANOS
EDISON DIAMOND DISC PHONOGRAPHS, VICTROLAS, ETC.

"SINCE 1880 THE HOME OF MUSICAL QUALITY"

Help Us!

INSISTENT PLEA TO CHARITABLE.

Dinner-pail Banks to Gather Reserve for Stricken.

Women's Hearts Responsive to Suffering Belgians.

Many Contributions Received but More are Needed.

Starting a movement which is expected to assure a permanent reserve for the relief of the suffering of King Albert's kingdom and other charitable purposes, the Executive Committee of the Woman's Auxiliary of the Chamber of Commerce Belgian Relief Committee, at a special meeting yesterday, approved a plan proposed by Mrs. W. J. Chichester to place 10,000 small banks in the form of workmen's dinner-pails in the homes of the city. These banks supplement others now being placed about the city for the receiving of chance contributions.

"Every great event," said Mrs. Chichester in placing her plan before the Executive Committee, "is commemorated in some way. What more fitting than that we should commemorate the establishing of the Federal reserve banking system in this land of the full dinner-pail by encouraging the giving from our plenty to the stricken of other lands!"

With a growing number of organizations now interested in the Belgian relief work and the members of the Woman's Auxiliary planning a systematic solicitation of those able to give, the signs are apparently suspicious for effective work in the Southland. Nevertheless, the Chamber of Commerce Relief Committee at a special meeting yesterday drafted an appeal for universal support in its work, as the time is short for the solicitation of contributions.

With the $2000 received yesterday by the Chamber of Commerce in checks and small contributions, there is now $7000 on hand for the purchase of foodstuffs. There are also about twenty-five tons of foodstuffs definitely in sight.

But Los Angeles and tributary territory is expected to contribute 1500 tons, or 100 carloads, of foodstuff to the cargo of the California relief boat. This boat is expected to sail from San Francisco the 25th inst., to pick up our contribution.

ALL TOGETHER.

"Ours not to reason why, or the right or wrong of it, a million of women and babes are starving in Belgium," read a circular letter sent out to its membership yesterday by the Lima Bean Growers' Association. In these letters it was suggested that each grower contribute a 100-pound sack of beans.

Word from Long Beach yesterday to the Relief Committee told of plans for thirty booths on the streets Friday and Saturday to solicit contributions, either of foodstuffs or cash. The California Tuna Packers' Association also wrote the chamber that it is awaiting shipping instructions before contributing cases of canned tuna.

From the Whittier Chamber of Commerce came word that its contribution will be a carload of black-eyed peas. The Upland Chamber of Commerce has proffered three tons of lima beans. Employees of the Sperry Flour Company also came forward with an offer to contribute sixty sacks of flour.

Assurance also came to the chamber yesterday from the Stanford Women's Club of the Alumni Association that it can be depended on for active aid and that each of the sixty members have agreed to contribute from 50 cents to $5 per month for six months to continue the relief work. A special committee has also been appointed to work out other plans. This committee is headed by Miss Jane Spaulding.

In a final appeal for aid for the suffering of Europe's littlest kingdom, Mrs. Herbert C. Hoover spoke yesterday to students of the University of Southern California and members of the British women's clubs before leaving for New York, en route to her home in London.

CASH COMES IN.

The largest cash contribution received yesterday by the chamber was $1000 from the Immaculate Heart College. Other large contributions included: Dan Murphy, $250; Miss E. E. Canfield, $100; Ruth Dougherty, Myra C. Simmons and Mrs. Marion Otis Chandler, $50 each, and Mrs. Frank Wiggins and C. J. Fox, $50 each.

Mrs. Caspar Whitney, chairman of the Women's Auxiliary, has named Mrs. A. C. Bilicke and Mrs. G. A. Brock as additional members of the Executive Committee.

ASKS WEALTHY MEN TO HELP.

COMMITTEE LOOKS TO THOSE WHO ARE THE MOST ABLE TO GIVE.

F. Q. Story, chairman of the Chamber of Commerce Belgium Relief Committee, said yesterday afternoon:

Our committee, and the public generally, are looking to the big capitalists in our midst who are most able to give to aid the Southern California relief fund for the starving Belgians. Everybody now knows the absolute necessity of food to save the lives of tens of thousands of helpless non-combatants — women, children and old men.

To those men and women who are able to give without self-sacrifice this call of humanity should come first. We expect that now, through the splendid presentation by the press, as well as by the magnificent address of Henry Lane Wilson that the people understand the situation and will come forward to aid our committee without special solicitation. It should not be necessary that we expend the efforts of our handful of volunteer workers in seeking out and pleading with many of our wealthy citizens to donate.

"Many households have sent donations as small as a half-dozen cans of salmon, which was all they felt able to contribute, but they were impelled by humane instincts to do something. We trust that the wealthy men of this section will be inspired by similar humane sympathy and will promptly contribute. If they do so, undoubtedly thousands of lives can be saved and inestimable suffering prevented; also, there will remain no danger of our failing to supply our proper quota of the cargo of the relief ship that will sail from Los Angeles Harbor ten days hence.

Official Figures.

Continued from First Page.)

J. R. Knowland (Rep.)	58,094
James D. Phelan (Dem.)	52,215
F. F. Wheeler (Proh.)	14,918
E. Untermann (Soc.)	14,317
Heney's plurality	14,542
Congress, Ninth District.	
C. H. Randall (Proh.)	28,097
C. W. Bell (Prog.)	27,560
F. C. Roberts (Rep.)	25,176
H. A. Hart (Soc.)	10,084
Randall's plurality	537
Congress, Tenth District.	
W. D. Stephens (Prog.)	44,141
H. Z. Osborne (Rep.)	33,172
Nathan Newby (Dem.)	17,810
Ralph L. Criswell (Soc.)	14,900
H. C. Needham (Proh.)	4,903
Stephens's plurality	10,969
State Superintendent of Public Instruction.	
Edward Hyatt	98,274
Mrs. N. E. Davidson	60,560
Hyatt's majority	37,814
Chief Justice Supreme Court.	
W. M. Conley	89,429
F. M. Angellotti	88,482
Conley's majority (Short term.)	947
Matt I. Sullivan (written in)	6,269
Associate Justice Supreme Court. (Two elected.)	
Lucien Shaw	100,255
William P. James	99,343
W. P. Lawlor	81,130
J. D. Murphey	40,794
Presiding Judge Second Appellate Court.	
Nathaniel P. Conrey	92,416
Gavin W. Craig	81,423
Conrey's majority (Short term.)	10,993
Walter W. Middlecoff (no opponent)	112,869
Judge of Superior Court. (First ten elected.)	
Curtis D. Wilbur	131,332
Charles Monroe	126,220
Louis W. Myers	102,034
John W. Shenk	100,461
Sidney N. Reeve	99,939
Frank R. Willis	99,607
Lewis R. Works	95,304
Grant Jackson	92,134
Leslie R. Hewitt	91,923
Fred H. Taft	90,510
Willis J. Morrison	89,778
John L. Fleming	79,938
Joseph F. Chambers	79,190
Elmer R. McDowell	74,887
Frank W. Blair	64,098
Charles O. Morgan	62,605
J. Vincent Hannon	57,760
D. Joseph Coyne	53,948
Stephen G. Long	51,839
Frederick Baker (Short term.)	42,781
Curtis C. Legerton (no opposition)	74,017
District Attorney.	
Thomas Lee Woolwine	115,418
W. Joseph Ford	74,514
Woolwine's majority	40,904
Sheriff.	
John C. Cline	113,620
W. A. Hammel	74,490
Cline's majority	39,130
Assessor.	
Ed. W. Hopkins (no opposition)	150,220
Justice of Peace, L. A. Township. (First four elected.)	
J. W. Summerfield	74,724
F. S. Forbes	55,464
E. Judson Brown	50,562
Howard R. Hinshaw	46,432
H. A. Pierce	38,532
Frank A. Duggan	38,192
W. M. Rheinschild	37,868
E. H. Barrett	33,584
Police Judge. (First five elected.)	
Thomas P. White	66,261
William Frederickson	52,410
R. L. Chesebro	49,690
G. S. Richardson	46,388
Hugh J. Crawford	45,680
W. D. McConnell	43,935
Henry E. Carter	38,064
Charles S. Wilson	35,263
T. L. O'Brien	34,961
Fred M. C. Choate (Short term.)	28,740
W. S. Gates	64,066
R. P. Rivera	57,632
Gates's majority	6,434

The Amendments.

Proposition—	Yes.	No.
1—Calling constitutional convention	45,338	101,884
2—State-wide prohibition	106,635	111,240
3—Eight-hour law	74,563	133,698
4—Redlight abatement	113,006	72,054
5—Blue-sky law	111,470	47,241
6—Water Commission	70,972	84,542
7—Local taxation exemption	77,858	78,207
8—Exempting vessels from tax	97,857	60,250
9—Regulating investment companies	72,943	77,748
10—Liability of real estate	104,587	54,201
11—Railroads of California bonds	93,586	54,709
12—Non-partisan constitutional delegates	70,573	68,800
13—Only taxpayers vote on bonds	72,869	66,023
14—Vote by mail	62,918	86,049
15—Deposit of public funds	64,693	68,471
16—Condemnation for public use	82,873	51,173
17—Alameda county donation to fair	97,922	54,901
18—Non-sale of game	112,945	64,790
19—City and county consolidation	75,922	76,913
20—Anti-prize fight	113,035	78,270
21—Annexation, with consent of assessed	54,911	84,888
22—Torrens Land Act	121,813	27,402
23—Elections by plurality	69,209	55,009
24—Increase Assembly per roll	20,183	116,866
25—Municipal charter amendments	80,028	20,200
26—Additional control irrigation	91,670	30,244
27—Changing county charters	65,939	42,559
28—Regulation public utilities	63,782	67,834
29—Incorporation of cities	71,505	58,679
30—International irrigation	89,707	33,311
31—Valuation condemned utilities	51,001	44,120
32—Governor to run for Senator	106,163	34,378
33—Public utilities in cities	65,068	54,002
34—Taxation of property	95,144	35,471
35—Sacramento building bonds	60,900	54,582
36—San Francisco State building	60,096	68,856
37—State Fair bonds	56,623	74,606
38—Los Angeles State building	106,900	44,648
39—Second prohibition amendment	108,454	82,954
40—Extra sessions Appellate Court	58,728	64,838
41—Miscarriage of justice	90,029	32,546
42—Payment of bonds and interest	83,275	34,809
43—Exempting educational institutions	91,965	56,338
44—Minimum wage for women	104,002	52,797
45—One day of rest in seven	78,991	106,612
46—Drugless practice	75,091	84,219
47—Prohibition amendment	78,614	112,589
48—San Francisco harbor improvement	87,560	44,084

ASSEMBLY.

The only Assembly district wherein the official vote had not been announced is the Seventy-second. The official canvass shows that Harry A. Chamberlin, Republican candidate for the Assembly, received 8055; Kuck (Prog.,) 4451, and Haddock (Dem.,) 2927. Chamberlin's plurality over Kuck, the incumbent, is believed to be larger than that received by any other candidate for the Assembly in the State.

OUTSIDE JUSTICES.

Following is a list of the justices of the peace elected in the various townships of the county outside of Los Angeles. Where only one name is given the elected official had no opposition, the vote being only in case of contest:

Antelope township—O. S. Bulkley.
Azusa—T. C. Bouldin.
Ballona—W. A. Rennie.
Belvedere—John Zaring, 630; D. W. Garwood, 587.
Burbank—Harry M. Miller, 2128; George C. Melrose, 2631.
Cahuenga—C. S. Powell.
Calabasas—John F. Lacock.
Catalina—B. F. Latimer.
Chatsworth Park—C. W. Glinn.
Compton—A. C. Cooney, 640; A. W. Miller, 437.
Covina—D. S. Stafford.
Downey—L. P. Phillips.
El Monte—C. S. Howard.
Fairmont—G. G. Bennett.
Gardena—T. B. Cannon.
Lankershim—L. L. Whitson.
Lomita—L. J. Hunter.
Los Nietos—A. B. Taylor.
Long Beach—S. H. Underwood, 6720; W. S. Brayton, 6022; D. L. Bathurst, 3390; G. L. Bachman, 2056. (Two highest elected.)
Malibu—Frank Shannon, 1021; O. T. Redfield, 955.
Monrovia—C. C. Burr.
Norwalk—H. H. Rockwell.
Pasadena—R. W. McDonald, 9504; B. C. Strang, 8710; F. C. Dunham, 8275; Elliott Gibbs, 1767 (long term, two highest elected.) B. C. Strang, 7465; F. C. Dunham, 5976 (short term.)
Redondo—W. M. Browning, 1547; L. F. Wells, 1358.
Rowland—Solomon Geer.
San Antonio—T. V. Cassidy.
San Dimas—E. W. Hart.
San Fernando—J. H. Barclay.
San Gabriel—W. M. Northrup.
San Jose—Erastus Barnes.
Santa Monica—A. A. Weber, 2052; S. J. Crawford, 1972; G. E. Brown, 1772; Ellis Bashore (long term, two highest elected.) Ellis Bashore (short term.)
Soledad—J. F. Powell, 224; A. C. Swall, 202.
South Pasadena—G. R. Crump.

VINDICATES JUDGE-ELECT.

Assault Charge Against Him is Dismissed for Lack og Evidence in the Justice Court.

Attorney Curtis C. Legerton, Jr., elected to the short term as judge of the Superior Court to succeed Judge Hewitt, was discharged in Justice Summerfield's court yesterday from the charge of assault with intent to commit murder made by W. J. Roepke, an automobile dealer.

Justice Summerfield dismissed the case after the prosecution had presented all its evidence. Judge-elect Legerton then moved to dismiss the case on the ground of insufficient evidence, and the motion was granted. The defendant conducted his own defense.

Mr. Roepke charged that he objected to Attorney Legerton's attentions to Miss Amy Fay, his step-daughter, and that in a quarrel that followed Mr. Legerton threatened his life with a rifle supplied by Miss Fay.

During the preliminary hearing yesterday the defendant sought to show that Mr. Roepke, who was on the witness stand, had frequently threatened to cripple Mr. Legerton, and that the alleged assault complained of was the outgrowth of Roepke's effort to bind the young attorney.

The altercation occurred the evening of October 14 at the Roepke residence. Surrounding the suit are three divorce suits and other legal complications.

FRESNO COUNTERFEITER?

T. Matoma, a Japanese living in the vicinity of Azusa, was admitted to $1000 bail by Commissioner Williams, yesterday, on the charge of passing a counterfeit $10 Crocker National Bank note on T. Leavitt, a small dealer at No. 131 East First street. Matoma claims that he got the note in Fresno two weeks ago, in the ordinary course of business, but it is known that he came to Los Angeles on a round trip ticket. The claim of the government is that he came here to get rid of the bill.

Best Service — Best Terms

Real Piano Values at Barker Bros.'

20 Upright Pianos of different makes. Prices start at **$150**

10 Player Pianos Some new, some used—all exceptional values. Free library of music. Prices begin at **$275**

10 Grand Pianos Different makes—all wonderful values. Prices start at **$400**

—Come NOW and see these!—An opportunity to buy your Christmas Piano at a Splendid Saving!

Barker Bros. ESTABLISHED 1880

Salesrooms for VICTOR, EDISON DIAMOND DISC and COLUMBIA Phonographs and Records

Exclusive Los Angeles Agents for the Famous Henry F. Miller Pianos.

Also Headquarters for Bradbury, Behning, Webster and Laffargue Pianos.

(Special Separate Entrance)

Say Facts Absolve Him.

Continued from First Page.)

Niles was under the care of Matron Tweedy in the Los Angeles home on July 2, and remained under her care until August 1. It will be seen that the charge respecting that date is entirely without foundation.

"Complaints have been received from families in which the girl had been placed that she had made charges against other men, similar to the one she made in this case against Mr. Lewis. In each instance the charges were found to be untrue. The girl seems afflicted with a mania for making charges of this character. The girl has an uncontrollable desire to 'get with men,' and a strong sexual tendency which has been exhibited to the matron and others having her in charge.

"For some time past it has been known to the officers of the society that Mr. Lewis's health was such as would physically incapacitate him from commission of an act of this character. His condition has been known to members of his family and close personal friends.

"It is extremely unfortunate that Mr. Lewis should have seen fit to take his life. However, in view of the expression made by him yesterday that success in his work was absolutely dependent upon public confidence, and that irreparable damage had already been done not only to his reputation, but to his usefulness in his field of work, we cannot help but feel that his action in doing so was caused by the fact that he sincerely believed that his usefulness had been destroyed, together with an exaggerated desire to relieve the Children's Home Society, which he held dearer than life itself, from any stigma."

WIDOW UNDERSTANDS.

"I can hardly believe my husband is dead," Mrs. Lewis, the widow, said last night, "and yet when I remember his philosophy of life, I can understand. He was high-spirited, keen in his sensibilities, like a blooded horse. I think he must have reasoned that his life had but a few years to go.

"From his conversation concerning the case I know that he regarded legal vindication as insufficient. He felt that scandal would always attach to his name and be again revived when he died.

"He treated the accusation itself lightly, but he felt that the world would look askance at him. And so I can understand how he must have concluded that his death now would put a stop to the case and let it die quickly. He thought of me and of his two children, I am sure, for the case itself would have collapsed upon trial. He was confident of this. And his death, too, stops the scandalous publicity for the society."

"WHAT'S THE USE?"

Rev. Charles D. Lewis, pastor of the First Methodist Episcopal Church of Alhambra, a brother of the self-slain man, made the following statement last night:

"My brother had been in poor health for five or six years. A few months ago he underwent a serious operation. For years he had borne heavy burdens. Being a gentleman of reserve he made no mention of his worries to his friends. His reputation has been unblemished. Then this matter came upon him. With persons of note all over the country whom he had met in national gatherings, hearing of the accusations against him as they were flashed to the various newspapers, the added blow was too great for him. The disgrace was too much. He merely said, 'What's the use,' and so ended his many burdens of life with one stroke. Also he was physically incapable of the crime accused."

Christopher's

wish to announce the re-opening of their

"Madame Du Barry" Tea Room

Wednesday, Nov. 18th, 1914

(Wednesday to Saturday, inclusive.)

3 to 6 P.M.

and request the pleasure of your company on this occasion. Music and Flowers.

551 South Broadway Near 6th

Season of Nineteen-Fourteen Nineteen-Fifteen

This beautiful room, away from the dust and noise of the street, is suitable for card parties, club affairs and many social meetings. *You will meet your friends there.*

MF

Honest Values — Lowest Prices

The Talk of the Town

This A-B Cabinet Gas Range

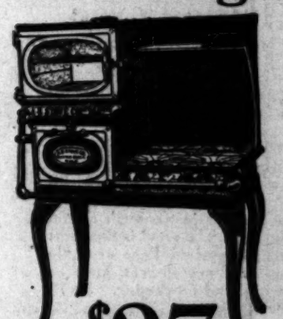

Special $27 Price

Will Roast a Large Turkey

for your Thanksgiving dinner and broil a thick juicy steak at the same time. Has 4 burners and simmerer, glass oven door, enameled broiler pan and dirt tray.

It's a wonder at $27.00.

Mackie-Foley Co.

Complete Home-furnishers

723-725 So. Hill St.

High Quality — Easy Terms

RED SEAL LYE

Is the old **reliable** brand for **softening water**, making soap, **general disinfecting** and **cleaning** purposes in the house and on the ranches.

Full directions in each can. **Insist** upon and be sure to get **Red Seal Lye** and take no other.

P. C. TOMSON & CO., Makers, Pittsburg

S. NORDLINGER & SONS.

Established 1869

OLDEST JEWELRY HOUSE IN SOUTHERN CALIFORNIA

631-633 So. Broadway.

Gowns Waists Boston Millinery 347-349 Broadway

WEDNESDAY MORNIN

"Only for Fun."

FIRE SCHOOL IN REVENGE.

"Secret Seven," All Youths, Terror Creators.

Twelve-year-old President Confesses Arson.

Others Admit Depredations on Ninth Street.

The reign of terror which for months has prevailed throughout the southeastern section of the city early last night came to a sudden end with the arrest of the "Secret Seven," a gang of small boys, three of whom confess to the firing of the Ninth-street school last Sunday evening, and all of whom are implicated in many small burglary jobs and petty thievery.

Organized into a secret club, the seven boys at the time of their arrest and three others waiting as candidates to be taken into the society. The seven boys last night confessed to their guilt and declared that they have burglarized various stores throughout the city "only for fun," taking only candy and marbles.

"Howard Brown, William Nash and I set fire to the school," said Charles Mulligan, the president of the "Secret Seven." "I struck the match to the pile of straw we piled in the hallway, and the other two boys only helped us enter the building and pile up the straw." When asked for their motive for the crimes declared that Principal Robert B. Emery took some marbles from him and out of a spirit of revenge he attempted to burn the school.

With the three boys who attempted to burn the school Detectives King and Oaks locked in the Juvenile Home at Whittier, 11 years of age, of No. 1141 East Seventh street; Bruce Spurr, 11, of No. 628½ Agatha street, who said he was 11 years old; Mark Strong, 13, of No. 744½ Crocker street; Wendell Brown, 9, of No. 738½ South San Pedro street; Paul Gross, 11, of No. 744 Crocker street; Alvin Sexton, 15, of No. 1346 East Eighth street, and Albert Johnson, 14, of No. 1429 East Seventh street. President Mulligan of the "Secret Seven" is only 12 years of age and lives with his parents at No. 1141 Byrne avenue. Howard Brown, 9, of No. 712 Crocker street, and William Nash, 6, of No. 744½ San Pedro street, the two boys who assisted Mulligan, are being held for juvenile, while the others have charges of burglary placed against them.

According to the confessions gained from Charles Mulligan, who, as the leader, appointed himself to do the "fighting" for the club, the gang has been at the bottom of almost every burglary job which has been reported from that section of the city in the past three months. The boys declared to the police that they are not responsible for any of the school fires with the exception of the Ninth-street fire.

"We met on Sunday afternoons in the back yard of President Mulligan's home, where they made their headquarters, according to the story told by Mulligan, the boys decided upon the stores which should be entered. Within the next ten days the boys declared that they have burglarized a small grocery at No. 1401 East Ninth street, a job shop at No. 720 South San Pedro street, and fired the Ninth-street school. The Ninth-street market was a regular "lunch" for them.

"The night of the Ninth-street school, fire Mulligan, who was his own leader, Howard Brown and Nash as assistants, they broke in the rear door of the school, piled straw in the hallway and fired it. The boys then fled. Only a passerby warned the fire department of the blaze, thereby saving the school.

SUGGEST AND BEST IS FRUIT PACK.

MAN CAN MANUFACTURER IS A GENUINE CALIFORNIA BUSINESS BOOSTER.

California has the largest canned-fruit pack of the finest quality this year that it has ever turned out. This is the statement of Thomas G. Cranwell, president of the Continental Can Company of Syracuse, one of the largest in the United States, with factories in several cities.

Mr. Cranwell, who is staying at the Alexandria for a few days while enjoying the sights in Southern California for the first time, declared that this season's fruit pack in California, the greatest fruit-producing state of the Union, resulted in a tremendous volume of business for canneries and other large can-manufacturing concerns. That this territory has expanded phenomenally in the last few years, developing a business of large volume, which is tremendous, is the opinion of Mr. Cranwell's many experiences and of appreciation of California.

"I am really surprised to find business better in California, than it is in other parts of the East," he declared. "Your financial conditions here in Los Angeles and all through your state seem unusually substantial and sane. The Panama Canal will be a wonderful factor in developing business for the Pacific Coast, some lower freight rates and some saving in time between here and the Atlantic Coast will mean considerably bigger interchange of business than has been the case in the past. But you must build more factories and make business still more diversified with a great industrial city, as it is, but all this will undoubtedly come as the occasion and necessity provide.

"The pack this year, besides its business is mainly devoted to an abundance of fruit, scenery and other natural resources. Southern California in the mind is the most delightful spot in the world, and if I were to dwell, were I able to do so, where it would better suit me. I hope to enjoy the privilege of basking like a Spaniard in your balmy Southern sunshine, consuming your delicious oranges and other fruits. Combining commerce with the fascination of unconfined outdoor life, California is the Mecca of travelers who wish to add that which is in Southern California, in the flowers, are the most delightful I have met in all my

"Only for Fun."

FIRE SCHOOL IN REVENGE.

"Secret Seven," All Youths, Terror Creators.

Twelve-year-old President Confesses Arson.

Others Admit Depredations on Ninth Street.

The reign of terror which for months has prevailed throughout the southwestern section of the city early last night came to a sudden end with the arrest of the "Secret Seven," a band of small boys, three of whom were set to the firing of the Ninth-street school last Sunday evening, and all of whom are implicated in many petty burglary jobs and petty thiev-

Organized into a secret club, the three boys at the time of their arrest were with three others waiting as candidates to be taken into the society. The three boys last night confessed to their parents and declared that they have entered various stores throughout the city "only for fun," taking only candy and marbles.

Howard Brown, William Nash and Guy Winters "go to the school," said Charles Mulligan, the president of the "Secret Seven." "I struck the match to the pile of straw we piled in the hallway, while the other two boys only helped gather the building and pile up the straw." When asked for their motive they declared that Principal Robert H. Risley took some marbles from them and out of a spirit of revenge he planned to burn the school.

With the three boys who attempted to burn the school Detectives King and Cole locked in the Juvenile Home Thirteen, 11 years of age, of No. [illegible] Seventh street; Bruce Spurr [illegible] 1/2 Agatha street, who said he is 11 years old; Mark Strong, 13, [illegible] 1/2 Crocker street; Wendell [illegible], 8, of No. 738 1/2 South San Pedro street; Paul Gross, 11, of No. [illegible] Crocker street; Alvin Sexton, 15, of No. 1146 East Eighth street, and Ralph Johnson, 14, of No. 1429 East Eighth street. President Mulligan of the "Secret Seven" is only 12 years of age and lives with his parents at No. [illegible] Lucas avenue. Howard Brown, of No. 712 Crocker street, and William Nash, 6, of No. 746 1/2 San Pedro street, the two boys who assisted Mulligan, are being held for trial, while the others have charges will be placed against them.

According to the confessions gained by Detectives Mulligan, who, as the boys say, appointed himself to do the work for the club, the gang has worked the bottom of almost every burglary job which has been reported in that section of the city in the last three months. The boys declared to the police that they are not guilty of the school fires with the exception of the Ninth-street

Every Sunday afternoons in the back yard of President Mulligan's home they made their headquarters, according to the story told by the boys, and decided upon the stores that should be entered. Within the last few days the boys declared they had burglarized a small grocery at 1491 East Ninth street, the [illegible] Printing Press Company at 1736 South San Pedro street, and the Ninth-street school. The grocery market was a regular haunt of them.

The fire at the Ninth-street school, set by Mulligan, was his own idea, Brown and Nash assisting. They broke in the rear door of the school, piled straw in the hallway and set fire to it. The boys then fled. Some passerby warned the fire department of the blaze, thereby saving the building.

"Secret Seven" Firebugs and Burglars.

An amazing gang of bad boys.

The three at the top—Howard Brown, Charles Mulligan and William Nash—confessed to the police last night that they set fire to the Ninth-street school building last Sunday because the Principal had taken their marbles from them. Young Mulligan, president of the "bunch," applied the match. Those in the group below, back row, are Mark Strong, Bruce Spurr and Guy Winters, the latter just initiated; lower row, Paul Gross and Wendell Vernon. The whole "society" admits petty burglaries.

LOSES ARM UNDER CAR.

Man Falls Beneath Wheels at Third and Main Streets and Amputation Follows.

Falling beneath a Short Line Pasadena car at the corner of Third and Main streets early last night, Fred A. Davis, a cook living in Redondo Beach, suffered injuries which made it necessary for the surgeons at the Receiving Hospital, where he was taken, to amputate his left arm above the elbow. Mr. Davis also was found to be suffering from lacerations of the head and face.

According to Motorman Foster, in charge of the Pasadena car, Mr. Davis endeavored to board the car while it was in motion, and stumbled on the step. Falling to the pavement the man's left arm was caught beneath the wheels of the car. According to the surgeons Mr. Davis will recover.

STREET BONDS CARRY.

[LOCAL CORRESPONDENCE.]

MONROVIA, Nov. 17.—By a scant margin over the necessary two-thirds majority, $15,000 bonds for street improvement were carried here today. Of 846 votes cast, 581 were for and 258 against the proposition. Seven votes were thrown out.

Their End Sure.

[Kansas City Star:] This war may mean the end of kings and queens, as John Sobieski believes; but whether it does or not, it means the end of hundreds of thousands of just plain people.

Wiped Out.

EXPORTS TO WAR SEAT DISAPPEAR.

WE SEND NOTHING NOW TO ANY OF BELLIGERENTS.

Mexico Leads in Both in-and-outgoing Commerce and the Embroiled Nations Ship Us a Little, but Take Nothing in Return. October Figures.

Los Angeles district imports from Mexico during October, according to a statement just prepared by the collector of customs, led those from all other countries. They amounted to $276,379. The total value of imports was $434,253 and of exports $133,038.

Following Mexico, the following countries furnished the large items of imports for the month: China, $51,719; Germany, $25,426; Canada, $20,576; Philippine Islands, $16,275; England, $15,314; Japan, $14,271; France, $9034; Belgium, $8728.

In exports Mexico again led with $67,403; Panama is second with $34,300, and Hawaii is third with $13,990. The export trade to Austria, Belgium, France, Germany, Greece, Italy, Netherlands, Norway, Switzerland, England, Scotland, Ireland, China and the East Indies disappeared entirely.

The collections for the month amounted to $38,348.75, divided up as follows: Los Angeles, $33,934.06; San Diego, $2347.16; Calexico, $899.23; Tia Juana, $147.80; Campo, $20.50, and Andrade, $1.52.

The principal imports were cattle, cotton, hides, tea, lumber, steel rails, fish and fish products, wines and liquors, beans, steel bars and gloves; exports, hogs, mules, barley, wheat flour, hydraulic cement, wagons, oranges, oil well machinery, fuel oil, malt liquors, railroad ties and sugar.

The principal imports were as follows: From Austria, glass manufactures; Belgium, fertilizer, steel bars; Germany, steel rails, chemicals and drugs, toys, manufactures of glass; Mexico, cattle, cotton, fish, hides, breadstuffs, beans; Japan, wood manufactures, wines, silk manufactures, prepared vegetables; Italy, olive oil; France, wines, silk manufactures; England, gloves, linen goods, wool manufactures, liquors; Canada, household effects, telephone poles, tallow; Philippine Islands, lumber; China, pig iron, tea. Exports: To Canada, oranges, household goods; Hawaii, chemicals, dried beet pulp; Panama, fuel oil.

During the month there were fifty-four vessels in the coastwise trade entered the local port and forty-two cleared; thirteen engaged in the foreign trade entered and four cleared. At the port of San Diego twenty-five coastwise vessels entered and twenty-four cleared; eighteen foreign vessels entered and twenty cleared.

BANDIT AT HIS HOME.

Man Held up as He is About to Enter His Residence—Robber Silently Departs.

Held up by a bandit while standing on his own doorstep early last night, B. B. Henshey of No. 1956 Park Grove avenue, buyer for the Broadway Department store, was forced to give up his purse containing about $5.

According to Mr. Henshey, in his report to the University station, the bandit called to him to throw up his hands just as he was about to turn into the sidewalk in front of his home. The man, who held a revolver in his right hand, then ordered Mr. Henshey to give up his purse. Snatching the pocketbook the bandit fled without saying a word.

VILLE DE PARIS
317-325 SO. BROADWAY 312-322 SO. HILL STREET
A. FUSENOT CO.

Special Demonstration Vanta Vestments

A trained nurse will be in our infants' department this week, to show mothers how to dress baby, without a pin or button.

Crepe de Chine Blouses $3.75
Shadow Lace Blouses

Select Blouses Now for Christmas Gifts.

At this popular price we show crepe de chine blouses, in the fashionable flesh color, or white. Finished with plaited collar and cuffs of Faille Francaise silk. Also shadow lace Blouses, made over flesh colored chiffon or China silk; with collar and cuffs of white satin or flesh-colored chiffon.

Beautiful Blouses $5.00

Very large and attractive line at this price. The showing includes the most modish models, made from liberty satin, in all wanted shades; also lace, crepe de chine, figured or plain chiffon. Long sleeves of lace, or chiffon, are a special feature.

Silk Petticoats for Christmas Gifts
$3.95 and $5.00

The Petticoats at $3.95—Excellent values, shown in all Jersey silk, or Jersey silk top with fancy, or French plaited, flounce of messaline. In all the new colors, including: Olive green, Russian green, Emerald green, purple, African brown, Brussels blue, Rose, Navy, also Black. Some have fancy Roman striped flounce.

The Petticoats at $5.00—Three different models—one made entirely from Jersey silk; another of messaline and one has Jersey silk top and messaline flounce. Some have a very deep flounce, accordion plaited, others plaited ruffles. Shown in the fashionable shades, including some two-toned effects.

Extra Size Silk Petticoats—$2.95, $3.95, $5.00, $6.50.

THE LATEST
WAR MAP

Done in colors that show the alignment of the opposing forces.

Price 10c
Mail Orders 12c

On Sale at Times Office, First and Broadway and Branch Office, 619 South Spring Street

Akoz For Rheumatism, Stomach Trouble, Ulcers, Piles, Kidney and Liver Trouble, Catarrh, Eczema. At All Leading Druggists.

BERLIN Biggest, Best, Busiest Leading Dry Cleaners
Phones: Home 10675—South 675.

Merick Reynolds Objets d'art, fine prints, unusual books. 841 Broadway

ANCHOR DENTURE PLATE — NO SUCTION
Anchor Painless Dentists
832-834 S. Broadway Op. Hamburger's

There should be music in every home on Christmas morning

Will there be a Victrola in your home this Christmas?

An Ideal Gift!

A Victrola Christmas is a very happy one. The Victrola provides pleasure for all the family for years to come—Culture and education for the children—a gift worth while.

There are Victors and Victrolas in great variety of styles from $10 to $200, and any Victor dealer will gladly demonstrate them to you.

Victor Talking Machine Co.
Camden, N. J.

Victrola XVI, $200
The instrument by which the value of all musical instruments is measured

Mahogany or oak

Special Holiday Outfit Suggestions

Outfit No. 4, $23.75	*Outfit No. 6, $35.50*	*Outfit No. 8, $50.75*	*Outfit No. 9, $79.00*
CONSISTS OF	CONSISTS OF	CONSISTS OF	CONSISTS OF
VICTROLA IV....$15.00	VICTROLA VI.....$25.00	VICTROLA VIII...$40.00	VICTROLA IX.....$50.00
12 Selections, 6 seventy-five cent Victor Records..... 4.50	12 Selections, 6 seventy-five cent Victor Records 4.50	12 Selections, 6 seventy-five cent Victor Records..... 4.50	24 Selections, 12 seventy-five cent Victor Records 9.00
Stand Worth..... 7.50	Cabinet Worth..... 15.00	Cabinet Worth..... 15.00	Cabinet Worth..... 30.00
The stand is of golden oak to match the Victrola and is arranged to hold record albums. This outfit can be purchased now for only $23.75. If you desire you may arrange terms.	This cabinet, arranged for the convenient filing of more than one hundred and fifty records, is of golden oak to match the Victrola. A truly handsome outfit for only $35.50. If you desire you may secure this outfit on easy terms.	The cabinet is of golden oak to match the Victrola and holds more than 144 records in a manner for quick, easy reference. Outfit for $50.75 can be purchased on convenient terms of payment.	The Victrola and Cabinet are finished in beautiful mahogany. The cabinet is fitted with convenient filing devices for the accommodation of more than 175 records. You can secure this magnificent outfit for $79 and pay for it—
$5 WHEN PURCHASED. $1 WEEKLY PAYMENTS.	$5 WHEN PURCHASED. $1 WEEKLY PAYMENTS.	$5 WHEN PURCHASED. $1 WEEKLY PAYMENTS.	$10 WHEN PURCHASED. $1.25 WEEKLY PAYMENTS.

The Records included in these Victrola Outfits are all to be of your own choice and you have an almost unlimited number of 75c Double-Faced Records from which to make your selection.

IMPORTANT:—We cannot sell Victrolas and Victor Records for less than the established price, but the saving to you on one of these outfits is represented in the price of the cabinet. An early selection is suggested as we have only a few of these outfits to offer.

A small deposit now will hold your Victrola for Xmas delivery. Arrange for your outfit today.

Since 1880 the Home of Musical Quality
Frank J. Hart, President
SOUTHERN CALIFORNIA MUSIC CO.
PASADENA SAN DIEGO 332-34 SO. BROADWAY LOS ANGELES RIVERSIDE VENTURA

We are the largest dealers in Musical Instruments on the Coast. Mail orders given prompt attention. Send for catalog.

PUBLISHERS:
THE TIMES-MIRROR COMPANY
OFFICERS:
H. G. OTIS, President and General Manager.
HARRY CHANDLER, Asst. Gen. Mgr. and Treas.
HARRY E. ANDREWS, Managing Editor.
F. X. PFAFFINGER, Assistant Treasurer.
MARION OTIS-CHANDLER, Vice-Pres. Secretary

Los Angeles Times

EVERY MORNING IN THE YEAR.
Daily, Sunday, Illustrated Weekly and Semi-Monthly Magazine. Daily Founded Dec. 4, 1881—33d Year.
Member, Class A, of the Associated Press. Leased-wire mileage covered: Day, 22,000; Night, 25,000; words transmitted, 50,000.

OFFICE:
New Times Building, First and Broadway.
LOS ANGELES (Loce Ahng-hayl-ais)
Entered at the Postoffice as mail matter of Class II.

TREND OF THE FINANCIAL NEWS.

CHIEF EVENTS OF YESTERDAY.

(At Home:) High-grade copper touched 12 cents, with a much better inquiry for the metal by consumers. Shipment of raw cotton to Germany in American ships was also reported. The money market was the lowest since the war, many loans being made under 5 per cent. for short terms, and a good sign was that the supply was better than the demand. Many of the smaller interior banks profited by these loans. The smoothness of the new banking system created a feeling of genuine relief in financial circles and greatly stimulated business sentiment. Exporters were taking all of our grain they could get and bid prices up nearly a cent to get it. Our exports for the past week were $7,000,000 greater than for the same week a year ago.

(Abroad:) The issuance of an additional war credit of a billion and a quarter caused no difference in English banking circles. Germany's gold surplus is reported as steadily increasing. A loan of ten million dollars for Russia, it is said, will shortly be placed in England.

(For details see financial page.)

LOCKING THE STABLE.

It is still done after the horse has been stolen. If people tried as hard to keep well as they try to patch up after they are sick the doctors would have to go out of business or else go after new business.

WITHIN OURSELVES.

Did you ever stop in front of a picture to be grateful for all that it meant to you? Have you touched a book with your hands and been deeply thankful that your eye fell with understanding upon its illuminating pages? The marvel of all objects is that they bring to us only a conviction of what is within ourselves.

LOCK THEM UP.

A young fool at Portland threatened a girl with a pistol when she refused his attentions, yet he was released and allowed to continue to operate an elevator in the building where this young woman worked as a stenographer. Monday he shot and killed her. There ought to be some way of separating a fool and his pistol and of doing it in time to prevent disaster.

PRESS CENSORSHIP IN FRANCE.

The state of the thermometer and the barometer; the quantity of corn necessary to feed a hen for thirty days; the protection of editors from being shot by throwing around them the shield of a close season—the same as quail or partridges—and the art of growing giant cucumbers are the only topics now treated in the editorial columns of French newspapers. The press censors eliminate everything else.

PERSONAL LIBERTY.

First California had to go through the agony of a prohibition campaign. That wasn't enough. A woman was arrested here last week for sneaking her own clothes away after she had decided to leave her husband. We are now informed by telegraph that a 3-year-old baby boy is being held in Chicago for a debt of $200 owed by his grandmother. We protest that none of these things are American.

THE TWO PATHS.

There are two approaches to the Absolute. The way is long, but the paths appear to all. They are called by different names. There is alchemy which transforms the base into the golden, and there is transposition which brings the spiritual down into the material. What is the difference whether man lifts himself to God or whether God be realized in man, so long as the consciousness of good pervades us all in the end? Some persons work on the positive side of the cross, building ever to righteousness, while the evil in others burns itself out until they also find peace.

MIGHTY LUCKY.

A chance to get war orphans of such a good quality as the little Belgians is one not to be overlooked by homes who want children and who have none of their own. It is hard to get an orphan of any kind through American institutions. There are always a dozen applicants for every adoptable child in Los Angeles. Besides, nothing is so good for a land as new blood. We are a great mixture in America, but it is a healthy fact of our national life. These orphans will be a delight while they are growing up, and it is better for them to be educated in America than to suffer the lean years of child labor abroad that must follow in the wake of the war.

A NEW DOCTRINE.

Great Britain has introduced a new doctrine into international law. It is that goods, even when only conditional contraband of war, shipped on a neutral vessel from one neutral country to another, can lawfully be seized and detained by a belligerent, if the belligerent has a well-grounded suspicion that upon reaching the consignee they will be forwarded to another belligerent.

For instance, large quantities of sulphate of copper are used in Italy to prevent the ravages of the phylloxera in her vineyards. A cargo of copper bars shipped from New York to Genoa on an American or Italian ship might be detained by a German war vessel on the ground that the Genoese consignee, instead of having the cargo manufactured into copper sulphate, would send it into France to be made into cannon; or a British war vessel might hold up the cargo on the ground that the consignee would send it into Germany to be used for a similar purpose

PROGRESSIVE RETROGRESSION.

Less than thirty years ago many of the nations of the world entered upon an era of restrictive legislation. The motto of "Thou Shalt Not" was the inspiriting watchword of statutory laws, and the United States by no means lagged in the race of proscription. The Christian precept of national brotherhood and the interdependence of mankind was discarded as a rule of action, and instead it was claimed, said David A. Wells, that it is advantageous for the people of the separate nationalities to forbid immigration and residence with a view of participating in their industries and developing their natural resources to the people of other countries.

Russia took the lead by adopting measures looking first to the expulsion of her Jewish subjects, then of all resident foreigners engaged in manufacturing or mining, and, finally, by forbidding any foreigner from becoming or continuing a landed proprietor within her empire.

Germany followed by expelling great numbers of Poles from her northeastern provinces under the pretext that they were Catholics (or non-Lutherans) and Slavs, but in truth because the German laborers disliked their competition.

France by a decree that all foreigners settling permanently in France must be registered and obtain permission to do so; the main and avowed object being to restrict or prevent the further immigration and settlement of Belgians and Italians who were the only foreigners who participated to any extent in the domestic trade and industry of the country.

The Italians, on the other hand, in the absence of law, endeavored to drive away French workmen from Northern Italy, resorting in some instances to physical force to effect their object.

The Swiss by their communal laws heavily handicap the foreigner, who shares in none of the communal distributions, although required to contribute a full share toward communal funds.

The people of the different nationalities of Europe have been busy for a quarter of a century fostering a mutual dislike to each other. National brotherhood has been banished, a spirit of non-intercourse has been encouraged, and this has been a moving, if not a dominating, cause of the terrible and destructive war now raging.

In the United States this spirit has taken the form of what is ironically called "progressive" legislation.

Albert Shaw, in his article, "The American State and the American Man," says that nothing in the way of intervention with the domestic pursuits and social practices of the people can be found in Europe to parallel the legislation of some of the American States.

Prominent in importance were statutes providing for the weighing, handling and inspection of grain; the construction and location of grain warehouses and the providing of cars and sidetracks by railroads. Next were laws respecting State loans of seed grain to farmers whose crops had been ruined by grasshoppers; laws for enabling farmers to avoid the payment of a portion of their debts; laws for protecting butter makers from the competition of artificial products, such as oleomargarine; laws for regulating the details of the cattle industry; and laws for regulating the lumber business to such an extent that not a log can float down a stream to the saw mill for which it is destined without official cognisance.

Laws were enacted providing for the examination of druggists and compounding clerks, and regulating the practice of dentistry. Various enactments prescribe the toll to be exacted for grinding wheat; the circumstances under which one man may slay his neighbor's dog with impunity; how railroads must maintain their waiting-rooms at their stopping places for passengers; the hours of labor and the employment of women and children; and the maximum time for which locomotive engineers and firemen may be continuously employed.

Some of these laws are wise, but most of them are otherwise.

Among the "bunglesome" laws in this State are the primary election law and the general election law, which puts in the hands of the voter a ballot as large as a small bed comforter of a crazy quilt pattern. Among the measures submitted to the voters at the last election was one providing for the single tax; another to place every man with a dollar to invest under the guardianship of a commissioner; another to prevent a merchant with two stores from charging more for butter or breeches in one store than in the other; another to compel a man fond of wild ducks to shoot them himself or go without them.

Mr. Shaw says, in his article, that among bills introduced and which found considerable support, but were not enacted, was one forbidding persons of different sexes to skate together or even be present at the same hour on the rink floor; and another to license drinkers, which provided that no person should be permitted to use intoxicants or purchase liquors of any kind without having first obtained a public license.

It will be remembered in this connection that we came very near having our statute book graced by the last Legislature with a law prohibiting public school children from wearing patent leather shoes.

It is not likely that the Legislature which will assemble in January will be able to present such a record of continued and complacent asininity as its predecessor. But quien sabe?

NOT BY BALLOTS ALONE.

A Los Angeles clergyman has made a point for right government that should be studied by all who believe human nature can be legislated into being good. Not by the ballot alone will society be regenerated.

"If the whole State," said the preacher, "had voted overwhelmingly for every reform on the docket on November 3, the following day the sun would have shone on the same number of unregenerate men and women."

Swords do not win battles without capable hands to direct them. Ballots do not bring regeneration without the right brains behind them. The eye of the marksman is more important than the gun. A vote is of less value than the intelligence behind the rubber stamp. The ballot is the bullet to kill injustice and oppression. It is but wasted ammunition, however, unless the discerning eye is first properly trained to shoot straight at the bullseye. Multiplying elections does not add an iota of strength to the cause of the right.

Life is Just One Election After Another.

WASTE BASKET ADVERTISING.

The amount of money paid out in "waste basket" advertising is certainly one factor in the high cost of living problem.

Our late election orgy of advertising was a beautiful example of money thrown away, so far as effective results were concerned. Our waste baskets, our front porches, our yards and our streets were literally heaped with cards, posters, circulars, pamphlets, etc. They were distributed in gobs, by the dozens—baker's dozens at that. Apparently the candidates and the advocates had money to burn and, literally, it was and is burned. The supply of election timber will certainly keep the air-tight stoves of the city going until Christmas.

The printers and Uncle Sam may have got some returns out of this advertising; but it is extremely doubtful whether the people who paid the bills got value received for their money.

The average city dweller receives at least one piece of circularizing matter through the mails each day. Those whose names appear in "blue" books, club lists and other selected lists, may average from two to a dozen pieces per day. The bulk of this matter bears first-class postage. Even the patent medicine and vacuum sweeper people have discovered that 1-cent postage insures the waste basket. Many of these advertisements masquerade as personal letters. The cleverer the deception the greater the resentment felt by the busy person who finds a millinery or dentist's announcement where a real letter was anticipated.

Elaborately engraved invitations, expensive announcements and pamphlets, costing anywhere from 5 cents to 50 cents each, are sent out indiscriminately. The woman who makes her own gowns gets the announcement, mailed in New York or Paris, of the most extravagant "Gown Builder;" the man who can't pay his grocery bill is flooded with automobile books that are real works of art, the Ibsen devotee is invited to vaudeville and "movie" shows, etc.

Naturally an advertisement of something that does not interest the recipient goes into the waste basket unopened if its nature appears on the surface. If it must be opened to determine its character it gets but a single glance, unless it appeals directly or is so distinctive as to compel attention. Probably two-thirds of the advertising mailed as first-class matter is never read; and of the other third but a small proportion results in a call—to say nothing of a sale.

Lack of information concerning the personnel of mailing lists, lack of system in preparing lists and in addressing, ineffectiveness in the general get-up of the matter, all mitigate against this form of advertising. The growing sense of irritation which many people experience in finding the day's mail largely made up of circulars is another large factor in the loss. A large proportion of this matter never reaches the person to whom it is addressed, being weeded out by clerk or secretary.

"The postoffice officials ought to protect us against this sort of thing," one disgusted woman complained as she dropped a handful of unopened mail into her waste basket. "It's an imposition!" And there are many who share her feeling.

WANT OF CONFIDENCE.

Ex-President Taft has just made a stirring appeal to the American people for a return to "sanity and sense" in their conduct of electoral and administrative affairs. With the cumbrous burden of the initiative, the referendum and recall bungled into our electoral machinery—the effects of which have been manifested in the late balloting in California—a plea for simplicity and confidence was never more timely or more deserving of our serious attention.

The initiative, referendum and recall are not safeguards for the rights and liberties of the public. They are hindrances and annoyances and a constant drain on the pocketbooks of the taxpayers. That which they really demonstrate, if this country really needed them, is a lack of assurance on the part of the people in their own judgment and their own carefully expressed opinions.

The institution of the "recall" is virtually passing a vote of want of confidence on a candidate before he has been elected to office, giving a forehanded suggestion that after all he may be only a mistake. The initiative loads the ballot sheet with endless amendments relating to matters that the elected Legislature ought to be competent to deal with. So it turns elected legislators into incompetent puppets. For the people it turns an election into a weary business, a sort of endless chain, involving a nausea of voting and weeks of tedious counting and recounting of undigested ballots. The extra expense thus saddled on the community is the last straw to break the back of the camel.

This attitude of doubt, mistrust and timidity is not the attitude of a strong nation that knows just what it wants and is going a direct way to get it. Yet this attitude is the motive back of the initiative, the referendum and the recall. The ultimate result is to destroy the stability of government and to weaken the will power of the people.

Give a man endless opportunities for reversing tomorrow what he determined upon today and he will soon cease to take the trouble to think at all. The initiative and recall instead of making voters more thoughtful and more conscientious, create a public atmosphere of carelessness and loose thinking. They encourage a general political flabbiness.

"What does it matter?" say the voters. "If this man prove a weak vessel in office or this measure ill-advised, we can so easily reverse our decisions and the public must pay the expense of our mistake." "How can I get this pet scheme of mine across since the Legislature will at once see through its real intent?" says the professional politician. "I know—the initiative will do the trick. I will cumber it with legal phraseology to confound the lay mind, insert two or three jokers and place it in the middle of fifty or more unintelligible amendments on a blanket ballot. I have enough friends to get the necessary signatures at a nickel apiece.

Surely ex-President Taft's honest condemnation of these tricky devices will appeal to all who wish America to assert her confidence in her elected representatives and her reliance on their judgments. For though we are a strong nation we cannot afford to fritter away the strength by taking from the electorate the necessity of knowing its own mind.

Only those weak in judgment are asking for the perpetual privilege of recalling their expressed decisions. Only those with axes to grind wish to appeal direct to the people on matters about which the general public has no time to thoroughly inform itself as have the constitutionally elected representatives in legislative bodies.

RIPPLING RHYMES.

HORSE RADISH.

Man tries his best to come across with
some delightful, piquant sauce, which will
add zest to things we eat, to all the divers
kinds of meat. The plutocrats spend many
dimes for sauces brought from foreign
climes, the formulas of which I'm told, are
guarded carefully as gold. Ten thousand
chefs still strive and strain, and torture
what they have of brain, some fine new con-
diment to spring, that would bring plaudits
from a king. Dame Nature gives that noble
fruit, the excellent horse radish root, which,
grated when it's strong and fresh, while all
its vim is in its flesh, and with some vine-
gar then stirred, makes all your sauces seem
absurd. I buy a bottle for a dime, and have
a condiment sublime. I draw the cork,
there rushes out, a fine aroma, strong and
stout, that fairly lifts me from my feet, and
makes me strangle and repeat. Horse rad-
ish on a slice of beef! It makes a man for-
get his grief, and stirs his sluggish appetite
until he longs to eat all night. There's
nothing else that's half as good; though all
inventors living should for centuries their
skill employ, to make a sauce that is a joy,
exhausting every art and shift, they'd never
beat Dame Nature's gift.

WALT MASON.

BRINGING BELGIANS HERE.

BY TOM FITCH.

About 1,000,000 aliens a year have sought our shores during the last decade. Of these only 2 to 3 per cent. have been rejected and ordered returned by the Federal Immigration Commissioners.

The Act of Congress provides that the persons to be rejected are idiots, imbeciles, feeble-minded persons, the insane (including epileptics,) those likely to become a public charge, including paupers and beggars, those afflicted with contagious diseases, or with tuberculosis, the physically or mentally defective, criminals, prostitutes and other immoral women, procurers of prostitutes, and contract laborers.

The provisions of the law require that persons ordered deported must be returned to the port of their embarkation by the steamship company which brought them here. This provision has caused the agents of the steamship companies in Europe to rigidly examine all alien applicants for passage and one company had a "teacher" in Bremen who instructed applicants for passage before they left there how to answer the different questions of the United States immigration authorities. This "lecture" is usually held three times before the departure from Bremen. The "teacher" also makes them familiar with such questions as are asked by the boards of special inquiry in America.

The rejections in 1911 were 22,349 and in 1912 only 16,057.

Of those rejected 1223 were contract laborers, 1674 were afflicted with contagious diseases, 1047 were criminals or immoral women, 2258 were physically or mentally defective, and 3182 were paupers, beggars or persons likely to become a public charge.

Of the immigrants in 1912 161,290 came from Northern and Western Europe and 570,130 from the Iberic and Slavonic countries of Eastern and Southern Europe and Western Asia, and 162,395 from Russia.

A contract laborer is held to be not only an alien who has made a specific contract for employment with an agent of the employer, who advances the passage money, but also an alien who has been "assisted" by one who "induces" him to emigrate, not by any specific promise of employment, but by picturing in general terms the advantages to the emigrant of some particular section of the United States to reach which he is "assisted."

"The language and history of the immigration law make it clear," says the last report of the Commissioner-General of Immigration, "that Congress intended that, to the fullest extent possible, immigration to this country shall be kept in a healthy state by eliminating therefrom the elements of artificiality and stimulation arising out of the practice, so common in the past, for employers, steamship companies and others interested in the immigration of large numbers to hold out inducements to alien laborers to come to this country."

Some years ago the sugar planters in Hawaii desired to introduce a number of Portuguese laborers upon their plantations, but found that they were obstructed by the immigration laws of Congress. They met the difficulty by having the Territorial Legislature create a Board of Immigration Commissioners and to make a small appropriation to the commission out of the Territorial treasury and authorized it to receive donations from public-spirited individuals. It was further authorized to appoint an agent in Portugal, who was empowered to advise and assist persons desiring to emigrate to Hawaii.

The agent was scrupulously careful to offer no "inducements" to emigrants. He examined carefully every person applying. To sober, industrious and worthy applicants he advanced the cost of a passage to Honolulu merely as an act of benevolence and without promise of employment. The emigrants came by steamer to Colon and by rail to Panama, where a vessel engaged in the passenger business regularly received them and brought them to Honolulu or Hilo. Arrived at their destination they found no difficulty in securing entrance to the United States, for they were healthy, non-criminal workers who were not contract laborers, for they had made no specific bargain with anybody for their services; their immigration had not been induced by any representations of anybody, and they were free to go or come, to work or remain idle as they pleased.

At the same time, as soon as the emigrant had passed the Federal officials good care was taken by the Territorial Immigration Commission that he should be brought in immediate juxtaposition with an employing planter who had contributed to the funds of the commission. He made his own bargain with the planter under the advice of the commissioners and proceeded to the scene of his labors. The promissory note he had given to the agent in Portugal was turned over to the employing planter for collection under the installment plan and the incident was closed.

Of course the immigrants were at liberty to leave their employment if they found the wages or the conditions unsatisfactory. But as a rule they were so well treated and so well paid that they remained at work for a long time. Many of them purchased small tracts of land with their savings and became permanent additions to the orderly and industrious citizenship of the country.

It may be said that the territorial law creating the immigration commission and the proceedings under it were an evasion, if not a violation, of the Act of Congress. But the Attorney-General of the United States, on being applied to, ruled that, while individuals or private corporations might not assist the immigration of aliens, it was competent for the Territory to do so.

May not the Legislature of California find in the Hawaiian law an example worth copying? We need 100,000 or more Belgians to work on our farms and highways and in our households, and the Belgians sorely need the work. Why not bring the work and the worker together to the benefit of both? Nobody could object except the I.W.W. and they would not suffer a loss of work, for they won't work, anyhow.

An Easy Explanation.

[Philadelphia Telegraph:] Congressman John J. Fitzgerald of New York, told this little anecdote at a recent dinner in demonstrating that there are times when mother can land an exceedingly cruel jolt.

At a social affair some time since the subject of marriage came up for discussion.

"Speaking of marriage," remarked one of the women guests, "I could never quite understand one of the biblical references to it."

"To which one do you particularly refer, Mrs. Jones?" asked another of the guests.

"About marrying in heaven," answered Mrs. Jones, thoughtfully. "Why do you suppose there is no marrying nor giving in marriage in heaven?"

"That's an easy one!" promptly chipped in a sarcastic matron. "I don't suppose there is a man in the place."

[Louisville Courier-Journal:] "What do the suffragettes want, anyhow?" "We want to sweep the country, dad." "Well, do not despise small beginnings. Suppose you make a start with the dining-room, my dear."

Pen Points: By the Staff.

Have you arranged to [illegible]

Gen. Carranza has quit [illegible] Mexico—for a minute.

Close the door, my dear, that draft must be from the new Federal reserve bank.

And in guessing how long the war will last one man's guess is just as good as another's.

Unless President Wilson changes his mind it will be "23" for Vera Cruz next Monday.

The Russians have withdrawn from [illegible] land. Used their Finns, we presume, to swam out.

A strong man is that Col. Goethals who has made the Panama Canal dry with a stroke of his pen.

City Attorney Stephens doesn't believe signs and he is preparing to draft an all-billboard ordinance.

A Russian line of steamers will soon be stopping at the local port. This ought to boost the vodka market.

The Khedive of Egypt has taken the field at the head of his troops. Don't [illegible] is doing the best he can!

Astronomers at the Flagstaff Observatory have measured the oblateness of Uranus. That ought to help some.

Twenty French deputies are on the firing line, but they claim the Germans will not listen to a motion to adjourn.

If the Department of Agriculture is [illegible] the citrus fruit canker why doesn't it [illegible] after the Underwood tariff law?

Four weeks of fighting without appreciable result. The army in Flanders must be doing a lot of swearing.

Mayor Rose proposes a planting day, as if by the European war there were already a surfeit of planting days.

The expected fight between German and English battleships off this coast has been postponed on account of wet powder.

That shock reported in the [illegible] the city was not caused by a [illegible] by the resignation of the [illegible] censor board.

Not a bit too early to get ready for the Pasadena Tournament of Roses, the greatest in the history of the [illegible] ful floral event.

'Gene W. Chaffin and others are [illegible] ing for a nation-wide prohibition [illegible] It is just one thing after another in [illegible] land of the free.

The rule "when in Rome do as the Romans do" has been reversed by the [illegible] themselves who are preparing to [illegible] just as the other fellows do.

The victory by thirty-eight votes [illegible] ator Newlands in Nevada might have been expected. A Democrat with the [illegible] always wins in a close race.

The Federal reserve banks are in operation, but if anybody [illegible] usual security is not required [illegible] out of the institution let him [illegible]

Conscription in England [illegible] days is the latest report and the Democrats during the War of [illegible] the kickers cannot go to Canada [illegible] the draft.

If the black flag of rebellion [illegible] raised in Mexico, with the Wilson administration as an annex or ally, [illegible] have to be a lot more watchful eyes [illegible] Washington.

Another billion and a quarter [illegible] been voted by England in support of the war. The generations to come will [illegible] the bill for maintaining the supremacy of the empire. It is a fearful toll.

Navigation has again been [illegible] a slide in the Culebra Cut. The [illegible] how to do away with these [illegible] traffic is the one unsolved problem [illegible] ama, but it will be solved. Americans [illegible] on the job.

Permits for the erection of [illegible] valued at more than sixteen million [illegible] have been issued in this city since the beginning of the year. Outside of [illegible] and possibly Chicago, where can this [illegible] be duplicated?

LINES TO SUBMITTY.

By T. Howard Wilson.

He kept the world in [illegible]
A sweet philosopher of [illegible]
He was a comrade of the [illegible]
Who live alway beneath the [illegible]
sun;
Quaint twists he gave to [illegible]
joy,
No somber thing would in [illegible]
thrive,
A man in whom was [illegible]
However thick the [illegible]
strive
To lure from master [illegible]
In fine simplicity. With [illegible]
He traced the mystic [illegible]
And earth and sea [illegible]
fear.
Those bitter words that [illegible]
of men,
Wild jargon of the race [illegible]
The dregs of hate, [illegible]
ken,
His thoughts fell on the [illegible]
rain.

But now he treads the [illegible]
And yet, within the [illegible]
Methinks a seraph [illegible]
Uplifts a welcome [illegible]
And round him [illegible]
near
Come fluttering [illegible]
To soothe his [illegible]
cheer,
While flower [illegible]
bells.
And if, and if the [illegible]
From sphere [illegible]
spheres,
We'll keep his [illegible]
To walk with [illegible]

All Remembered.

GRIFFITH WILL IS PROBATED.

BAPTIST INSTITUTIONS ARE BENEFICIARIES.

[illegible] Thrift of Citrus [illegible] Whose Holdings Paid [illegible] Twenty-five Per Cent. [illegible]—Student Son Gets Big [illegible]—Relatives Remembered.

The $[illegible] estate of Alfred P. Griffith, who died last Thursday, is, according to the terms of the will, placed in the hands of trustees to pay certain bequests made to relatives and religious institutions. The petition for probate was filed yesterday by Charles Arthur Griffith of Azusa, a brother, and the Security Trust and Savings Bank. Elbert B. Griffith, a son, who is a student at the University of Pennsylvania, will become of age January 1, 1917. He will then succeed over to him January 1, $200,000. Meantime he will be given a liberal allowance.

Charles A. Griffith, a well-known citrus fruit grower, owned real property valued at $[illegible] and personal property valued at $[illegible]. The value of 175 acres of citrus lands is $200,000; his twenty-acre ranch near the same city, $10,000. The value of property in the estate of Richmond, Ind., is unknown. The annual income from his holdings is estimated at $50,000.

By the terms of the estate, after specific bequests named, is ordered divided into equal parts, as follows: One [illegible] to the American Baptist Home Missionary Society of Boston, the American Baptist Home Mission Society of New York, American Baptist Publication Society of Philadelphia, Southern California Baptist Convention, a permanent fund to be [illegible] by Ministers' and Missionaries' Benefit Fund, University of Redlands, Pacific Coast Baptist Theological Seminary of Berkeley, Charles A. Griffith of Rushville, Ill., a sister, and her [illegible] daughters.

The building fund to the Southern California Baptist Convention is never [illegible] to fall below $75,000, [illegible] condition being that it is to obtain [illegible] from a source other than his estate [illegible] $40,000. This condition applies [illegible] to bequests for superannuated ministers [illegible] and missionaries. If the convention refuses to accept the bequest [illegible] they shall be paid to the Northern Baptist Convention.

Mary A. Jarvis receives $250 yearly, A. C. Black and Earl Black $25, each. Susan Griffith receives a [illegible] in trust for the children of [illegible] D. Griffith. Sanford H. [illegible] is to be retained in the service of the Griffith family, and if he so [illegible] he is to receive a comfortable [illegible]

OLD ENGLAND.

[illegible] to Raise Money for Prince of [illegible] Fund for Distressed Proves [illegible] Success.

[illegible] of beer and long clay pipes [illegible] and festive songs gave Burns [illegible] a touch of Merry England [illegible] night when the Sons of St. [illegible] entertained at a smoker, to [illegible] money for the Prince of Wales [illegible] for relief of the distressed [illegible] of the war. Over $100 was [illegible]

[illegible] White, president of the society, [illegible] and called upon all who had [illegible] accomplishment to give [illegible] the programme. Between [illegible] the flowing mugs were passed [illegible] and repeated pipes refilled. [illegible] encored duplication of the stag [illegible] of England.

[illegible] past president of the [illegible] made the most serious speech [illegible] evening, urging the guests to [illegible] as much as possible to the [illegible] funds in England were [illegible]

Pen Points: By the Staff

Have you arranged to turkey yet?

Gen. Carranza has quit again down in exico—for a minute.

Close the door, my dear, that draft must e from the new Federal reserve bank.

And in guessing how long the war will st one man's guess is just as good as ano- her's.

Unless President Wilson changes his ind it will be "23" for Vera Cruz next onday.

The Russians have withdrawn from Pr nd. Used their Finns, we presume, and ram out.

A strong man is that Col. Goethals; he as made the Panama Canal dry with one roke of his pen.

City Attorney Stephens doesn't believe h ns and he is preparing to draft an ant illboard ordinance.

A Russian line of steamers will soon beg opping at the local port. This ought to ost the vodka market.

The Khedive of Egypt has taken the fi the head of his troops. Don't shoot, l doing the best he can!

Astronomers at the Flagstaff Observato ve measured the oblateness of Uran hat ought to help some.

Twenty French deputies are on the fritz e, but they claim the Germans will pa ten to a motion to adjourn.

If the Department of Agriculture is afte e citrus fruit canker why doesn't it g ter the Underwood tariff law?

Four weeks of fighting without any sp eciable result. The army in Flander ust be doing a lot of swearing.

Mayor Rose proposes a planting day, jus if by the European war there was no eady a surfeit of planting days.

The expected fight between German and nglish battleships off this coast has been stponed on account of wet grounds.

That shock reported in the outskirts o e city was not caused by a temblor, but the resignation of the moving-picture nsor board.

Not a bit too early to get ready for the sadena Tournament of Roses. Make it e greatest in the history of the week- floral event.

Gene W. Chaffin and others are organ- for a nation-wide prohibition campaign is just one thing after another in the d of the free.

The rule "when in Rome do as the Ro ns do" has been reversed by the Romans emselves who are preparing to make ve t as the other fellows do.

The victory by thirty-eight votes of r Newlands in Nevada might have been pected. A Democrat with the machine ways wins in a close race.

The Federal reserve banks are now in eration, but if anybody thinks that the ial security is not required to get a dollar t of the institution let him try.

Conscription in England before the holi- ys is the latest report and, while the mocrats during the War of the Rebellion e kickers cannot go to Canada to avoid draft.

If the black flag of religious warfare is sed in Mexico, with the Wilson admin ration as an annex or ally, there will ve to be a lot more watchful waiting at shington.

Another billion and a quarter dollars ha en voted by England in support of the r. The generations to come must pay bill for maintaining the supremacy of empire. It is a fearful toll.

Navigation has again been suspended in lide in the Culebra Cut. The question w to do away with these interruptions ffic is the one unsolved enigma in the a, but it will be solved. Americans the job.

Permits for the erection of buildings ued at more than sixteen million dollars ve been issued in this city since the ning of the year. Outside of New York possibly Chicago, where can this record duplicated?

LINES TO BURDETTE.

By T. Howard Wilson.

kept the world in leash with sunny wo sweet philosopher of smile and fun, was a comrade of the little folk o live alway beneath the good ou sun;
aint twists he gave to words that kin joy.
somber thing could in his presence thrive,
an in whom was never lost the boy however thick the darkling shades strive
lure from master truths that open fo fine simplicity. With vision clear traced the mystic labyrinths of sky d earth and saw no thing with eyes fear.
ose bitter words that 'scape the lips of men,
d jargon of the race that sear with pa drops of hate, were shut without ken.
thoughts fell on the world like gentle rain.

now he treads the wine press all alone yet, within the valley where he fled, thinks a seraph band is joining the lifts a welcome pean to the skies round him angel thoughts free for near
me fluttering like wafted sandalwood soothe his fevered brow with silky cheer,
tle flower spirits swing their chalice bells.
l if, and if the voyage some night over m sphere of light to night of spheres,
'll keep his kindly humor as I walk with us adown the fields of

LETTERS TO "THE TIMES."

[Those having strong, clear, bright expression of current subjects, timely, pertinent and terse, should be kept in sight. Essays touching real personal controversies are barred. Letters to such letters by the signing of the same, which will be either published at the owner's request. Letters intended for publication should be in "parliamentary" form and subject to editorial supervision.]

Why blame?—A Woman's Query.

PASADENA, Nov. 15.—[To the Editor of The Times:] I read with a great deal of disgust the tale of awful crimes committed by the two men whom your paper refers to as "social vagrant clan," all of whom were residents of Long Beach, the city of reform, etc.

As a mother of a boy, I was most thankful of his sex, as the temptations to go wrong through impulse were to my mind very much less than those of the opposite sex.

The awful significance of that word was explained to me by my mother, and I never had any idea of such a thing.

Any more fining of the brutes who in their drink forget themselves as to do awful things, to my way of thinking, does not fully cover the case. Is it between the choice of having to live with a murderer or drunkard in comparison to those awful vampires I have in my opinion I could ask my God to bless them with a great deal more hope of having my prayers heard and answered than if he were guilty of such a crime against society. Such punishment should be meted out the same as it is done with other criminals, and that is to be placed where they would not be at large, where they could be pointed out "as undoubtedly will be" to passers-by as horrible examples of how low a man can descend.

Any one who drinks liquor to excess is practically insane, so why should a man who has lost control over himself not be likewise declared insane.

Does your paper has never asked the position of either the Tribune or the Express in matters of reform along certain lines, it is a notorious fact that when you have anything to say, whether it hits saint or sinner as you say it, for which you are duly commended.

Should the city of Long Beach can not keep the money which the law has fined these monsters is beyond me, as I for one would be under the impression that such money would be used to contaminate the other evils that might have been collected in the "drug stores" and other like places and around the "Holy City."

Trusting I have in no manner insulted your intelligence by submitting these facts, I beg to remain

MRS. CHAS. P. M'HUGH.
1511 Mission street, South Pasadena.

All Remembered.

WITH WILL IS PROBATED.

BAPTIST INSTITUTIONS ARE BENEFICIARIES.

Wife's Thrift of Citrus Profits Whose Holdings Paid Twenty-five Per Cent. Dividends. Student Son Gets Big Sum. Relatives Remembered.

The $150,000 estate of Alfred P. [illegible], who died last Thursday, is, according to the terms of the will, placed in the hands of trustees to pay certain annuities made to relatives and religious institutions. The petition for probate was filed yesterday by Charles Arthur Griffith of Azusa, a brother, and the Security Trust and Savings Bank. Elbert B. Griffith, a brother, is a student at the University of Pennsylvania, will become of age January 1, 1917. He will then come over to him January 1, 1917. Meantime he will be given a liberal allowance.

Alfred P. Griffith, a well-known citrus fruit grower, owned real property valued at $150,000 and personal property valued at $50,000. The value of 175 acres of land is $100,000; his twenty-acre home in the same city, $10,000. The value of property in the city of Richmond, Ind., is unknown. His annual income from his holdings amounts to $50,000.

The residue of the estate, after the annuities named, is ordered divided in equal parts, as follows: One part to the American Baptist Home Mission Society of Boston, American Baptist Missionary Society of New York, American Baptist Home Mission Society of Philadelphia, Southern California Baptist Convention fund to be used in the Ministers' and Missionaries' Fund, University of Redlands, Coast Baptist Theological Seminary of Berkeley, Charles A. Griffith, Jr., and Susan Griffith, of Chicago, Ill., a sister, and her children.

The residuary fund to the Southern California Baptist Convention is never expected to fall below $75,000, the reason being that it is to obtain no income other than his estate. This condition applies to the fund for superannuated ministers. If the convention refuses to accept the bequest the fund shall be paid to the Northern Baptist Convention.

Mrs. Lewis receives $250 yearly, and Earl Black $25,- [illegible] Griffith receives a [illegible] for the children of [illegible] Griffith. Sanford H. [illegible] is retained in the service of the family, and if he so desires to receive a comfortable

...D ENGLAND.

...e Raise Money for Prince of ...d for Distressed Provinces.

...ong and long clay pipes ...d native songs gave Bur- ...h a touch of Merry England ...ast night when the Sons of St. ...ntained at a smoker, in ...or the Prince of Wales ...f the distressed ...r. Over $100 was ...

...resident of the society, ...ed upon all who had ...ntertainment to give ...programme. Between ...ngs were passed ...ed pipes refilled, ...pation of the stag ...

...ast president of the ...st serious speech ...ing the guests to ...ssible to the ...in England were

Poison Ends Tale.

(Continued from First Page.)

Lewis's office. She was tired, travel-stained and unkempt.

But about her childish figure, there was the expression of maturity. The bosom was full and round, the body strong with the sturdy, but graceful lines of perfect youth. Mr. Lewis told the guardian that he would care for her. For several months, she remained in the home at No. 2414 Griffith avenue, where the office is also located. And two months after she had arrived there, according to her confession to the San Francisco police, Supt. Lewis called her to his private office, and then, she says, began the strange intimacy of the man who had children in the university, and the little waif from Dakota.

For two years, they knew each other, she having been placed in three homes for adoption during that time, but conditions were not happy in any of them, and she always returned to the home. It was almost two years to a day after she arrived, that Supt. Lewis told Mr. Whittey, the secretary, that he might expect a telegram from Monterey, sent by a Mr. Stuckman of the South Dakota Children's Society, asking that Ida Niles join him at Monterey that he might take her back to South Dakota. Then Mr. Lewis left on a trip of inspection in the north, he said.

The detectives from San Francisco charge that he went to Monterey, that there he sent a telegram to Mr. Whittey signed by himself under the alias of Stuckman, asking that the girl be sent to him there. And the hotel people there, so the detectives' evidence relates, identified Supt. Lewis as the man who met the waif from Los Angeles now grown buxom and assured.

From what happened later are gathered the sordid details of surgical relief administered to the girl by a San Francisco surgeon at the expense, it is charged, and request of Supt. Lewis.

For these things he was arrested Sunday. The bearer of a national reputation in charitable work, his detention was a calamity in the charity world. Keen and well-informed capitalists and professional men rushed to his aid. Telegrams came from all parts of the country, assuring Mr. Lewis that the writers were convinced of his honor and integrity. The matter of his guilt was too absurd for serious discussion, and the South Dakota orphan was painted as a vampire and a leech.

CASE IS "CLOSED."

She had been found wandering about a park in the North, and her plight had attracted a policeman, who learned her story. Quickly the warrant was prepared, but additional charges were to have been made. All that will be dropped now. There had been other little girls mentioned, one now in the institute for feeble-minded.

When they learned of the arrest, Julius A. Brown and Dr. Francis B. Kellogg, president and vice-president of the society, immediately prepared to give bond. They placed on deposit the sum of $5000 for Supt. Lewis's appearance in court the following day.

It was yesterday afternoon that he was to have faced Presiding Judge Wood in Department Ten. The detectives were there with the bulky package of evidence, Jos Redmond of San Francisco, and with him Jerry Dinan, also on the case. Mr. Brown and Dr. Kellogg, responsible for his appearance, were there. Attorney Edmonds, prepared to defend the case, was there. The hands of the clock nosed slowly to the hour of 2, and suddenly there was consternation. Mr. Lewis had not arrived.

By telephone, Mrs. Lewis said that her husband had left the house at No. 525 East Thirty-first street shortly after 1 o'clock to go to court. She had kissed him good-by, she said, and told him that she knew he was innocent. He was such a good man, she told him, and she thought it would brace him up.

The court halted proceedings for a time to await the belated principal. Everyone was assured that he would come. It had been made so emphatic that the hour of importance was 2 o'clock. They became nervous. Busily the crier went up and down the corridor shouting his refrain: "Mr. Herbert W. Lewis, come to court." It was that name that was on the warrants.

Irritation grew into uncertainty, and uncertainty became almost alarm. The bondsmen became uneasy. The attorney was most distressed.

And while they had been gathering there a man, almost old in the manner he walked, was shuffling along Seventh street. Several blocks from the park he stopped Policeman Arnold:

"How far is it to Westlake Park?" he asked.

The policeman answered, "About six blocks; you can walk it easily," and the lonely figure continued along the sidewalk.

THE END.

Several people saw him come to the park, a place he had never visited in all his life. But it is a place where many tragic souls go for relief. They saw him go curiously to the lake and then stroll up a pathway. Fifteen minutes later his twitching body was found on the grass. The police were notified. They went there and identified him beyond all doubt.

When the detectives went back into the courtroom it was a very solemn affair. Mrs. Lewis had been notified of the tragedy, and she was prostrated. The bondsmen, close friends of the dead, were overcome with shock.

The judge continued the case until this afternoon. When the detectives and the attorney were leaving, Reuben Clark came hurrying blithely along the corridors.

He recognized the attorney.

"Where's Herbert, that good boy?" he said. "I see they have let him go."

"Yes," replied the detective from San Francisco.

GIRL INDIFFERENT.

A dispatch from San Francisco last night reported Ida Niles as indifferent when she learned that Mr. Lewis had committed suicide. She said that Mr. Lewis had told her he would either kill himself or go to Canada if she talked about him to other persons. It was in Monterey, she said, that he had made the threat. When told that Mr. Lewis denied all her charges she said: "I am telling the truth and they will find out that I am."

The prosecution of the other two persons accused in the case is to be pressed in San Francisco.

BEFORE JURY TODAY.

The argument in the Clinton Culver Chinese smuggling case will begin in the Federal Court before Judge Wellborn and a jury this morning, and the case will go to the jury during the afternoon. The most important witness yesterday in behalf of the defense was Edgar Mason, the chauffeur, who admits that he went to Wilmington, on the night of March 14, last, to get a "house party" that afterward turned out to be a load of thirty Chinese contrabands. He was hired by Culver, he said, and had no knowledge of the character of the load he was to bring to Los Angeles.

Another Victim.

BACHELOR IS HE NO LONGER.

VIGILANTE CHIEF'S GRANDSON SURPRISES FRIENDS.

When His Wife's Mother Goes East He Takes His Bride Over to Pasadena and the Knot is Tied Much Sooner than it was Expected to Be.

William T. Coleman, grandson of the chairman of the first Vigilance Committee of San Francisco, organized in 1846, and himself one of the best-known young bachelors of the State, yesterday afternoon became a benedict without announcing the event to friends or relatives.

Miss Alice Young, daughter of Dr. H. B. Young of Burlington, Iowa, who has been making her winter home in Southern California with her parents for several years past, is now Mrs. Coleman.

The affair was not at all premeditated, according to the principals. Mr. Coleman, capitalist and gentleman of considerable leisure, who plays golf some, knows something of the exhilaration of polo and other sports, and whose home is in the exclusive Burlingame colony near San Francisco, met Miss Young at one of the large tourist hotels.

That was about three years ago. Having kindred interests, the pair formed a mutual admiration society and friends generally conceded that the wedding would take place some day. Mrs. Coleman's mother thought it might be later this winter, or perhaps next spring, and consequently returned to Burlington just a few days ago.

Yesterday afternoon the couple decided on marriage, and going over to Pasadena, secured the services of the Rev. Dr. Larned of the Pasadena Episcopal Church and were quietly united with only close friends present as witnesses. A dinner was hastily planned at one of the hotels and immediately after this repast, Mr. and Mrs. Coleman left for San Francisco.

MISTAKE IS DEADLY.

A certificate of accidental death was signed by the Coroner yesterday afternoon in the case of Mrs. B. D. Fronon, a widow, No. 931 Lincoln street, who died at the Angelus Hospital yesterday. She is said to have taken poisonous antiseptic tablets by mistake for headache tablets.

CHANCE FOR CHAUFFEUR.

The United States civil service examiners will conduct a non-educational examination shortly to fill a chauffeur's position at the harbor paying $3.50 a day.

A smart Boot with Cloth or Dull Top.

$3

One of winter's favorite models. This shapely Shoe comes in Patent, with stylish Plain Toe and Cuban Heel. An especially good value at a very moderate price.

Staub's
The Popular Price Shoe Store.
336 SO. BROADWAY

Artists' Materials.

We maintain the largest lines in the city of foreign and domestic artists' materials.

Water Color Sets from 35c to $4.50; also full line of Winsor & Newton's water colors.

Oil Painter Sets ranging from $1 up to $12.

Le France Pastels from 60c to $9.

China Painters—Full line of imported and domestic materials.

Tapestry Painters—Full line of silk, woolen and cotton tapestries, tapestry dyes, washes, etc.

Full assortment of papers, brushes, crayons, bristol board, together with handbooks, etc. etc.

Sanborn, Vail & Co.
730-732 South Hill St.

We Are Painless Dentists

And yet there are people who go to their dentist, wait in an agony of apprehension for their call to his chair and sit in justified fear and trembling while he probes and grinds and cleans and scours and hurts, hurts, HURTS! Simply because they have not been made to appreciate to the full how absolutely unnecessary is any pain. Yale Dentists, 444 South Broadway, Third Floor, Parmalee-Dohrmann Building.

The Strongest Values We Can Possibly Give You—Boys' Suits With Extra Trousers at $5.00

Second Floor

—And we believe they are the strongest values you can get anywhere in Boys' Suits. They are made under our own specifications — mothers know that a Harris & Frank $5 Special is the most economical suit her boy can wear. Other Suits, with two pairs of Knickers, at $7.50, $8.50, $10.00, $12.50 and $15.00.

Good-Looking, Stylish, Sturdy Suits, With Norfolk Style Coats and Knicker Trousers

—In the best makes to be had and in a great variety of fabrics. Knicker Suits are in sizes 6 to 18 years.

The Days Are Growing Cooler — Get Your Boy His Overcoat Now

Early buying not only insures a healthy lad, free from colds and coughs, but it gives you a much better selection of Coats from which to choose.

3-Piece Suits

with long trousers, for the High School boy are on this floor. Best patterns and values, $10 to $30. Extra values at $15. Sizes up to 36.

Balmacaan Coats For Boys

Even the smallest youngsters may have a Balmacaan coat, in the mannish styles. We have them for ages 2½ years and up; at $5, $7.50 to $30.

Other Styles Are Here if You Wish

Those who prefer a more conservative model will find them here. Norfolk style overcoats—some with convertible collar. $3.50 and up.

MAIL ORDERS are carefully and promptly filled.

A Free Library of boys' books—the exciting, adventurous kind—and all free to our boy and girl patrons.

Harris & Frank Boston Clothiers
437-441 South Spring St

5% ON SAVINGS ACCOUNTS and WE PAY THE TAXES

A safe, sure and conservative investment for large or small amounts and no taxes to pay.

A term **Savings Account at 5 per cent**, compound interest, is an ideal proposition for persons not wishing to tie up their money for a long period in order to secure a good rate of interest.

We also pay 3 per cent interest payable monthly, on SAVINGS CHECKING accounts when the daily balance is over $800.

Call or write for further particulars.

"THE BANK OF THRIFT"

HIBERNIAN SAVINGS BANK

SECOND FLOOR, HIBERNIAN BLDG.

SPRING & FOURTH

COMMERCIAL—SAVINGS

"Federal Branch," N. Broadway at Ave. 22

The J. W. Robinson Co.

Toys purchased now will not be charged until January first—the delivery—at any time.

—from New York

The Suit of Covert Cloth

The "dernier cri" of the French Makers of Fashions — is this suit of Covert Cloth — and the covert cloth color, ("they're" calling it Putty)—is of all new colors—the newest.—These new Covert Cloth models have just arrived, picked up in advance by our buyer in New York.—

Silk Umbrellas—

At These Exceptional Pricings:

Men's Gloria Silk Umbrellas— . . . . . $3—$3.50 and $4!

Men's Suit Case Umbrellas in Silk . . . . . $5!

Women's Silk Umbrellas—in black, navy green $3.50

(*First Floor Umbrella Section*)

Broadway and Third

Furs

Scarcely five weeks until Christmas. Time to select and buy furs right now.

Christmas fur buying has set in in earnest. The low prices, the unusually large stock, the beautiful designs, and the practicability of furs as a gift, has brought scores to this house to make Christmas selections.

If you are planning a Christmas present of furs, buy them now. A small deposit and they will be held for you. No gift can equal in beauty, in value and in actual worth, a piece of fur or a set of furs. The widest range in price is to be found here, and you secure direct from the manufacturers a selection from the finest and largest stock of furs on the Coast. This is a fur year and this is the West's greatest fur house.

F. OBRIKAT FUR CO.
Leading Furriers,
Third and Hill

Wonderful Values in Our Electric Automobile Horns and Motorcycle Headlights Specially Priced

ELECTRIC HORNS

We are offering a limited number of electric automobile horns made by the well known Adams-Bagnall Electric Co., complete with button, wires and screws, at..... $3

These horns are perfect in construction, pattern and tone and are remarkable at this price.

ELECTRIC MOTORCYCLE HEADLIGHTS.

This perfect little 6-inch electric motorcycle headlight, made by the Adams-Bagnall Electric Co., is patterned the same as high priced automobile headlights and have either the side or rear brackets, as desired. Just 16 headlights. Reg. $5.25 value offered specially at... $3.50

We carry a full line of S. & M. Spot Lights.

IT'S ELECTRICAL WE HAVE IT
F. E. NEWBERY ELECTRIC CO.
A4265 124-26 S. OLIVE ST. BDWY. 5113

WILSHIRE SCHOOL FOR GIRLS

434 South Normandie Avenue. Day pupils only; all departments. New Building, outdoor study. Eurythmics. Principal, MISS I. C. PIRRET. Home 54443.

Life's Gentler Side—Society, Music, Song and the Dance—The Theaters.

MOVEMENTS IN SOCIETY.

THE annual tea and linen shower of Mrs. Wesley Clark for the Children's Hospital Board, which in the past has been given at her palatial home, No. 43 Westmoreland place, will be given Tuesday afternoon at the Hotel Darby. A general invitation has been extended to everybody interested in this work and who will in any way assist. All the Los Angeles stores have the measurements of the tiny hospital beds which will make the purchase of materials for same very easy. From the present indications the attendance promises to be very large.

Debutante Party.

Mrs. Walter J. Hughes, No. 507 West Adams street, will entertain December 3 with an afternoon tea and evening dancing party in honor of her daughter, Miss Mary. Invitations have been issued to 450 persons.

Beautiful Reception.

One of the most beautifully-appointed of last week's social events was the reception given by Mrs. Mary Torrance and Mrs. Theodore Welch at their home on Buena Vista street in South Pasadena, Thursday, honoring Mrs. J. F. Torrance, who with her husband recently returned from their wedding trip in Europe, when several hundred guests were entertained. The rooms were tinted with autumnal prize-winning flowers from the Torrance gardens—chrysanthemums in colors sulphur, bronze and snowy white, zenias in their glory of crimson gold and pastel pink, combined with greenery. An organ recital was given by Prof. Hoben during the reception hours from 4 to 6. Mrs. Mary Torrance, Mrs. Theodore Welch and Mrs. J. F. Torrance were in the receiving line. Other unbonneted ladies included Mrs. Norman Bridge, Mrs. Joseph Rudolph, Mrs. C. P. Williams, Mrs. Frank Bolt, Mrs. John E. Miller, Mrs. E. P. Clapp, Mrs. J. B. Durand, Mrs. Edward Mackie, Mrs. H. I. Stuart, Mrs. G. C. Clark, Miss Edith Mallory and Miss Cowles.

Musical Tea.

The officers of the Woman's Lyric Club, including Mrs. Henry P. Flint, Mrs. John W. Thayer, Mrs. W. D. Tanner, Mrs. George Sloan, Mrs. Carl Johnson, Mrs. Frank Collier, Mrs. William Jamison, Mrs. J. R. Moyse, Mrs. J. W. Eccleston and Mrs. Ella B. Hanna, will entertain with a musical tea, Tuesday afternoon, out of compliment to their members and guests at Symphony Hall in the Blanchard building.

Surprise Anniversary.

Mr. and Mrs. George Rector were the surprised "victims" of a dinner party, Thursday evening at their home, No. 633 Manhattan place. While the honored guests were absent, former Watertown (N. Y.) residents, the old home of the Rectors, took possession, cooking a most delectable chicken pie dinner. The tables were loaded with beautiful enchantress carnations, and many handsome gifts of silver and cut glass were presented this esteemable couple. Hand-limned cards ornamented with carnations marked covers for Mr. and Mrs. Otis Twitchell, Mr. and Mrs. A. J. Peasley, Mr. and Mrs. Frank De Goux, Mr. and Mrs. Carl Ostberg, Mr. and Mrs. W. T. Miner, Dr. and Mrs. H. A. Coldwells, Mrs. P. C. Johnson, Mrs. M. F. J. Condgon of this city; Mr. and Mrs. J. Bensinger, Mrs. Boyd and her son, L. Boyd, of Pasadena; Mr. and Mrs. E. B. Lindley, Mr. and Mrs. M. Williams, Mr. and Mrs. Bert Green, Mrs. James Green of Long Beach; Miss Rena Ostberg, Miss Annabell Martel, Miss Hermaline Marmont, Miss Portia Miner, Miss Wilhelmina Rector and LeRoy Maers, Raymond Baldwin and Marcus Ellis. A delightful musical programme followed the dinner given by Mrs. Bensinger and Mrs. Ellis, vocal duets; Messrs. Boyd, violin selections and piano numbers by Miss Rector. Dancing was also enjoyed.

In New Home.

Mr. and Mrs. P. J. Moran, who formerly lived at No. 737 Rampart street, are now occupying their beautiful new home, No. 905 Irola street, where they will be glad to welcome their many friends.

Birthday Dinner.

Mrs. Frank E. Wilbur of Boston, who is a guest at the Hotel Beverly Hills, was hostess last evening at an attractive birthday dinner party given in honor of Mrs. Roland Bishop. A large cake surrounded by poinsettias centered the table and cards, hand-decorated with the same blossoms, held places for Mr. and Mrs. Burton E. Green, Mr. and Mrs. Edward Bosbyshell, Mr. and Mrs. Harold Cook, Mr. and Mrs. Joseph Cook, Mr. and Mrs. W. W. Mines, Judge and Mrs. Olin Wellborn and Olin Wellborn, Jr.

Recent Reception.

S. S. McClure was the honored guest at a reception held from 2 to 4 o'clock, Saturday afternoon at the home of Mr. and Mrs. Walter S. Ray, No. 121 North Union avenue. In the early days of Knox College, which is situated at Galesburg, Ill., Mr. McClure straggled into a classroom with his carpet bag in his hand, having just been sent from the farm to get some higher education. At the reception Saturday he greeted some of the students who were in the classroom upon the day of his arrival. All former students of Knox College were invited by Mr. and Mrs. Ray to meet Mr. McClure.

Will Entertain.

Mrs. J. M. Schneider will entertain at tea Saturday in honor of her sister-in-law, Mrs. Albert Schneider, who has just come down from the north to make her home here, and Lester Donahue.

Friends Surprised.

Harvey Zeiders of Harrisburg, Pa., and Miss Ethel Clark of this city were married Saturday afternoon at 1 o'clock, at the home of the bride's parents, No. 813 West Fifty-first place. The wedding was private, only closest relatives being present. Mr. and Mrs. Zeiders are on a wedding trip to San Diego.

One O'clock Luncheon.

Miss Mable Grundy of Long Beach entertained with a 1 o'clock luncheon recently in honor of Miss Florence E. Van Court Porter of this city. Sixteen guests were present. Yellow and white were used throughout the home as the color scheme. Many parties are to take place in Long Beach for Miss Porter, who formerly made her home there.

Wedding Trip Ended.

Mr. and Mrs. Ward Montgomery returned yesterday from their wedding trip by boat to Vancouver, Seattle and Victoria. They are making their home at No. 2641 Dalton avenue.

Merry Party.

Mrs. Charles F. Herzog entertained at a children's party a day or so ago in honor of her little daughter, Glory's, third birthday. The table was artistically decorated in kewpies, roses, and fancy baskets containing candies for the little tots. Those present were Jane Alvies, Billie McKay, Ruth Hurley, Virginia Rommel, Averill Durfee, Phillip Van Curlin, Helen Baldwin, Powell Sloan, John Edwin Sloan, Betty Ordway, Betty-Joe Bilger, Jack Schramm and Marjorie Reynolds.

Pleasant Affair.

Mr. and Mrs. Alec Morrison, No. 2822 Huron street, entertained at dinner the other evening in honor of Rev. C. J. Marcinlop, who leaves for Washington shortly. A delightful musical programme was rendered by the guests present.

Incriminating Remarks

By Sara Moore.

"Goodness, Fritz, is your nose always cold?"

Theatres—Amusements—Entertainments

PANTAGES Broadway Vaudeville— 10c, 20c, 30c

"RUIN"

The Shame of a Great City
By Walter Montague

Princess Kalama's Hawaiian HULA TROUPE.
Henry and Harrison Vestoff Trio.
Novelty Quartette Col. Billy Link and his Ho-Bo-Can Soldiers.

AUDITORIUM, CLUNE'S— Theater Beautiful
Five Times Daily
RETURN ENGAGEMENT
"THE ESCAPE"
A Plea for the World's Greatest Crop of Human Babies.
12:15, 2:30, 4:45 7 and 9:15 p.m.
NIGHTS 10-20-30c
MATINEES 10-20c
NEXT WEEK KLEINE-CINES "Julius Caesar."

CLUNE'S BROADWAY— 528 S. Broadway
Francis X. Bushman, "The Prince Party," 2 Reels

LOEWEN'S CENTURY THEATER— MAIN BETWEEN 6TH AND 6TH.
THE LA SALLE (CHICAGO THEATER) PLAYERS IN
"The Honeymoon Trail"
The Musical Comedy that made the whole world laugh.
Do Not Fail To See It
Two Shows Nightly, 7:45, 9:15. Mat. Daily Except Mon., at 2. Seats Reserved.
NEXT ATTRACTION, COMMENCING MONDAY, NOV. 23,
"THE GIRL QUESTION?"

REPUBLIC Theater— 10c 11 a. m. to 11 p. m. 15c
BERT LEVEY'S
Main, Between 3rd and 4th
SIX BIG VAUDEVILLE ACTS, FEATURING
America's Greatest Child Impersonator LYDIA YEAMANS TITUS Fresh From the Orpheum Circuit.
TOGETHER WITH JAMES A. HEARNE'S DRAMATIC SUCCESS,
"SHORE ACRES" PRODUCED BY AUGUST THOMAS

THE ORPHEUM— The Standard of Vaudeville
Every Night at 8, 10-25-50-75c; boxes $1. Matinee at 2 DAILY, 10-25-50c; boxes 75c. Saturday and Holiday Mats., Night Prices. OLD HOME WEEK.
MOORE & LITTLEFIELD, "Change Your Act;" FRANK NORTH & CO., "Back to Wellington;" THREE TYPES, Blonde, Brunette, Auburn; "RUBE" DICKINSON, Justice of the Peace; LYDELL, ROGERS, LYDELL, "Native of Arkansas;" ADAIR & ADAIR, Bar Act; CAUPOLICAN, Indian Singer. Last Week, MORRIS CRONIN & MERRY MEN. Symphony Concerts, 2 and 8 p. m. Pathe Semi-Weekly News Views.

TALLY'S BROADWAY THEATER— 833 S. Bdwy.
THIS WEEK ONLY,
CHARLES RICHMAN In America's most Successful Play.
The MAN From HOME

HIPPODROME— Main bet. 3rd and 4th. Mat. Daily, 2:30; Nights 8:45-9.
DON'T MISS THE DEATH DEFYING LOOP IN AUTO
ALL SEATS 10c
2000 of 'Em.

WOODLEY THEATER— 838 So. Broadway
ALL THIS WEEK—THE DASHING LOVE DRAMA OF THE SPANISH-AMERICAN WAR "ACROSS THE PACIFIC"
SHOWS START 11:30, 1:00, 2:30, 4:00, 5:30, 7:00, 8:30, 10:00.

EMPRESS THEATER— Marcus Loew's
QUALITY VAUDEVILLE
Mat. Daily at 2:30, 2 Shows Nightly 7:30 and 9:15. WM. H. ST. JAMES & CO. 5—Other Big Acts—5
Afternoon 10c and 15c. Nights 10c, 20c, 30c.

MOZART THEATER— Grand Ave. Near 7th
ALL THIS WEEK THE BLUE MOUSE
IN 7 PARTS.
1 TO 6—7 TO 11.
PRICES 10c & 15c.

MILLER'S THEATER— 842 South Main Street. Near Marsh-Strong Bldg.
All this week, TOM WISE in the great comedy of Washington political life,
"A Gentleman From Mississippi"
Theodore Roosevelt says "It's bully." Latest Hearst-Selig News Pictorial.

FOR WOMEN AND MEN.
Facts, Features and Fancies.

BY OLIVE GRAY.

THE GOOD HOUSEKEEPER'S HINT: Vary the monotony of your housework. It is not the actual labor of such work which grinds, but the continuous round of the same thing at the same time. It is better to make a change even though it be for the worse. If, for instance, you are in the habit of washing your dishes directly after breakfast, try sweeping the living-room first—just for variety—it will at least be pleasant to return to the former way. This is true of much of the work around the house. What makes housework WORK, is more because of the monotony than because of the actual labor.

The "girl with nothing a year" should avoid trying to follow every fad. She cannot afford to do this, even though she may be able to incur the first cost of striking articles of apparel, she cannot afford to buy a sufficient number of relays to keep up with such variety and it therefore becomes her task to select the most permanent of the modes in her clothing.

It may be a cross to her to forego the latest cut in frocks and the faddish hat, but as the weeks pass she will not regret her self-restraint. It requires wisdom, I grant, to choose the quiet, the lasting article of attire in the face of the allure of "the very latest," but it pays in the long run. In buying shoes, not her's should be the extreme in pointed toes or in short vamps, whichever may at the time have the call. Not hers the bright-colored top, but rather the sober black. Not hers the fancy suit for street year, but instead the plain well-made costume which will last well through the season and into next.

Her the hat of extreme size, either large or small, but the happy medium which will look well whichever way the scales of fashion tip. And yet she need not be commonplace in appearance. Her greatest task and that which most emphasizes her genius will be that of giving to this medium toilet a touch which shall distinguish it and her. How she is to do this must be left entirely to her own device.

• • •

Fascinating.

Have you ever noticed how many people gather around a window display of cooking utensils? Such articles seem to interest men as well as women, and, well—why shouldn't they? Men are as much interested in eating as women are, and sometimes I have thought they were even more interested. And western men, almost without exception, can cook. This is as it should be. An art so essential to the welfare of every human being should not be placed wholly in the hands of any one class or sex. Camping has given western men the advantage of training in cookery and they more than those of the "effete East" appreciate the conveniences for this art. "Gee! but that's a fine rolling pin!" exclaimed a man as he looked at that display of cooking utensils in the window of a big store on lower Broadway. He was pointing to a white and blue china one. "And say! D'ye get those spice boxes? These would keep the strength in the cloves!" and he continued to gaze with comment with true appreciation. There are special sales on such wares during the progress of the cooking school in the household department of that big store.

• • •

Charming Peggy.

Peggy always has the very latest and most individual touch to her costumes! She has what I call a "dress instinct." She transmutes the mode into HER mode—do you understand? Catch her wearing the just-like-other-people's bouquet, or neck fixing! It is sure to be extremely modish, but it is Peggyish as well. For instance, she was the first to place one of those wee nosegays half way to the left as a fastening to the neck band of tulle which held in place the chou of the same material—or, rather, im-material.

• • •

Even Better Than Nature.

Once in a while you see a picture which is even more satisfying than is nature herself. There is such a one in that gallery attached to that interesting art shop on lower Broadway. The painting is by a Los Angeles artist and it represents a sunset in the high Sierras. The way the light falls across the snowy peaks, the shadows of the tall pines, the rich depths of the glacier lake—in fact, every feature of that picture is one which gives complete satisfaction. There is a feeling about that picture which is in but a few paintings the world over. It is something about which to dream and to think of when first awakening.

• • •

Clever and New.

Have you seen those new calendars of wood? They are cut out in the form of figures and of conventionalized birds—humorised, I think I would like to say—and little Dutch Chinese children. These figures bear as a reason for their own being a book of "The days of the year 1915." The figures are in color and are indescribably clever.

• • •

All Tailored.

The tailors are rejoicing and well they may, for the tailored suit was never more strictly tailored than now. Some of the latest ones are as nearly like the suits of men as it is possible to make anything which has skirts instead of trousers. Some of the smartest coats are actual "Prince Alberts." But femininity will out! And with these will be worn not the stiff collar and tie as in some former times, but the gayest and most illusive of neckwear—tulle apparitions and perky upstanding collars of organdy and lace, saucy bouquets and irrelevant bands of ribbon or velvet. The hats are an equally impossible assembling of the formal, and the inconsequential. The black velvet shape—even though it be most dressy—is likely to be bound with gros grain ribbon and to have a stiff pump bow of the same set primly at the root of a flaunting aigrette which nods in defiance above the Puritanical trimming which attempts to hold it to the strictly tailored ideal.

• • •

Illusion!

The many recipes for making violet and rose beads without either flower, rob life of another sweet illusion!

• • •

Winter Flowers.

Of course you long since planted the stock of bulbs in pots for Christmas-giving, but have you attended to the pansy bed? If not, better start it. Nothing will give greater satisfaction than a small bed of pansies planted in the sheltered place where you may pluck for friends who are without such luxuries dainty bouquets of these charming flowers, all winter. A single package of pansy seeds sown in a well-prepared box will give you an ample supply to transplant later into the precious flower bed.

• • •

Thanksgiving Roasters.

For that Thanksgiving turkey, you must have a roaster—if you would have the bird such as to elicit the enthusiasm of your guests. There is a sale of such roasters and by taking advantage of it you may save a part of the cost of the turk. This is one of the ways of getting the better of the high cost of holiday living.

• • •

Manifest Modes.

Nose veils continue in favor.

The evening gown is now sleeveless.

Massive necklaces of cut jet are worn.

All finely ribbed fabrics are in vogue.

The collar retires to the back of the neck.

The circular skirt is rapidly finding friends.

The strap slipper has danced itself into fashion.

Some of the new skirts are startlingly full.

The waistcoat fashion still remains in vogue.

Fur coats fastened with a single button are seen.

The short wide skirt is most fashionable this winter.

A purplish red, like raspberry, is said to be coming in.

Yokes are an important feature of the fashionable coat.

Natural blue and dyed blue fox are greatly in vogue.

Music.

GANZ FLOUTS OLD METHODS.

UNUSUAL INTERPRETATIONS MARK RECITAD AT TRINITY.

Swiss Pianist has Ideas of His Own Which Meet with Hearty Indorsement of Music Lovers—Hayden and Chopin Get Original Renditions.

Unusual, and therefore doubly interesting, was the recital of Rudolph Ganz, the Swiss pianist, at the Trinity Auditorium last night. Individuality is the keynote of his work, and while he shatters musical traditions ruthlessly, who will venture to say that he does not deserve credit for so doing?

It was his first appearance in this city as a soloist, and a well filled house attested the interest for this man, whose penchant for pioneering manifested itself a few years ago in the adoption of a curved keyboard for the piano.

Somehow one felt that Ganz would do something out of the ordinary, and he certainly did.

Ganz looks quite a bit like the pictures of that great financier Jay Gould, and he goes at his piano playing in much the same fashion that the money king must have gone after the control of the Erie Railroad. With fingers of limpid steel he overcomes the seemingly insurmountable difficulties of Busoni's improvement on Bach, and essays Chopin's Sonata in B minor with a fearless abandon which results in an utterly unique interpretation. One would think it German, almost, but it must be admitted that nothing of its beauty is lost as Ganz plays it.

His technic appears to be flawless, and his interpretations extremely dramatic, despite the fact that he is gratifyingly free of long hair and superfluous flourish. In fact he is so business-like in his work that it is hard to conceive that he composed that delightful "The Pensive Spinner" which he has so inconspicuously inserted in his programme.

There is a sincerity about the work of Ganz which makes even the staunchest supporter of the accepted methods of interpretation think twice before criticising adversely the Alpine artist. After all, it is only logical to admit that music is as subject to improvement as anything else and surely we must be standing still if we are content to count the standards of our grandfathers as the omega of art.

This is evidently the belief of Ganz, and while certain of his contemporaries are prone to throw up their hands and cry "heretic," there is no doubt that Ganz is one of the most interesting as well as accomplished pianists of the day.

He gave us a most enjoyable evening and has left us material for unlimited conjecture and experiment.

PANTAGES SHOW A HUM-DINGER.

PRINCESS KALAMA HULAS AND MR. H. DOES HOMAGE TO GOD PAN.

The Pantages Theater lives up to its prospectus this week.

Princess Kalama and her Hawaiian Hula Troupe, in "A Night in Hawaii," present a sumptuous picture in full stage setting with a [illegible] and an ocean glimpse in the background. Princess Kalama, a pretty girl with a [illegible] personality, dances a [illegible] gracefully, and all the [illegible] by the male members of the [illegible] on stringed instruments are [illegible] especially the steel guitar [illegible] music is all of the [illegible] beginning with the [illegible] ending with a wild [illegible] gether the act is a [illegible] It closes the show and [illegible] crowd to the end of the [illegible] formances. Catch.

Henry and Harrison have the "kidding" act to [illegible] joshes the pretty [illegible] chances to be "[illegible]" the [illegible] tle playlet of the kill, and does [illegible] so much native [illegible] and [illegible] alcainess that he keeps the [illegible] a roar from garret to cellar. [illegible] (both names begin with H.) [illegible] tion of eating spaghetti, by [illegible] it with a fork and then [illegible] is capital.

The Novelty Quartette (who [illegible] alibi themselves in stre[illegible] a lot of powder on their [illegible] some good songs in good voice [illegible] away with a very funny [illegible] tation.

Col. Billy Link and His Ho-Bo Soldiers, assisted by Bissonett[illegible] son and company, the [illegible] being mostly [illegible] have an amusing nigger [illegible] act that must be seen to be [illegible] ated, and the Vested Trio [illegible] of "a musical and dancing [illegible] "Ruin," the serious play [illegible] be criticised seriously, but [illegible] see it that way.

HEDGE ON THE SURVEY.

Expert Examination of [illegible] tem Still in Doubt—To be [illegible] Cost.

With the poverty club [illegible] b'ar, Mrs. Craig and Mr. [illegible] night's meeting of the [illegible] cation, killed the most [illegible] have a survey made of [illegible] schools. Mr. Blight moved [illegible] be appropriated and that [illegible] Sage Foundation be [illegible] the survey. The resolution [illegible] survey was passed some [illegible] Mr. Guinn wanted to know [illegible] foundation is, anyway," and [illegible] and Mrs. Craig raised [illegible] erty—and it won by [illegible] jority into a new [illegible] tion adopted is that the [illegible] out whether the Russell [illegible] tion will do it, and "[illegible] please?" Then Mrs. Craig [illegible] the New York Bureau of [illegible] Research, the experts [illegible] Municipal League, be asked [illegible] questions, and this was [illegible]

The superintendent was [illegible] to appoint a board of [illegible] "go into the question of [illegible] in the public schools of [illegible] and make a recommendation [illegible] ing the retention of the [illegible] tem or the adoption of [illegible] be named in the resolution [illegible] experienced stenographer [illegible] on the side that if they [illegible] about it they will report [illegible] no difference what system [illegible] learn, as each stenographer [illegible] adopts his own system in [illegible] tent.

SETS OWN BED A[illegible]

Fleeing from his room [illegible] of Mrs. Mary Fisher at [illegible] Tenth street, after [illegible] clothes in his room, [illegible] gardener, was arrested [illegible] by Detectives Zeigler [illegible] At the Central Police [illegible] declared that at the [illegible] to his bed he was [illegible] was charged with [illegible]

Theatres—Amusements—Entertainments

MOROSCO THEATER— Main. Tomorrow, Matinee Broadway, Near 6th
SECOND AND LAST WEEK OF THIS BIG MUSICAL SHOW
A Stubborn Cinderella
WITH THE ALL-STAR GAIETY CAST AND A [illegible] BRILLIANT FEATURES.
"TIPPERARY" The Great War Song Sung by Miss Pherson. Follow the Crowds to the Morosco.
Only Seven More Performances.
Regular Morosco Prices: Nights 25c, 50c, 75c and $1. Matinees 25c, 50c, 75c.
NEXT ATTRACTION—The Big Musical Comedy Success, [illegible]

MAJESTIC THEATER— Com. Sun. Eve., Nov. 22
MATS. WED., SAT. AND THANKSGIVING DAY.
SEATS NOW ON SALE FOR ALL PERFORMANCES: Nights, 50c to $2.00. WED. MATINEE, 50c to $1. THANKSGIVING AND SATURDAY MAT., 50c to $1.50.

MOROSCO'S BURBANK Theater
MATINEES TOMORROW, SATURDAY AND SUNDAY.
THIS WEEK ONLY—THE BIGGEST LAUGH SHOW IN TOWN.
The Burbank Company Presents the Uproarious Farce,
"READY MONEY"
By James Montgomery.
REGULAR BURBANK PRICES: Nights 25c, 50c and 75c. Matinee 25c, 50c.
TO FOLLOW—The Romantic Drama, "THE RIGHT OF THE STRONG."

QUINN'S SUPERBA— Broadway Near 9th
DANIEL FROHMAN PRESENTS CLYDE FITCH'S POWERFUL PLAY
THE STRAIGHT ROAD
The great human drama of a submerged soul's struggle for light.
MATINEE—10c, 20c. NIGHT—10c, 20c, 30c.
NEXT WEEK—THEODORE ROBERTS IN "THE CALL OF THE NORTH."

QUINN'S GARRICK— Broadway at 9th
SEVENTH RECORD BREAKING WEEK ANNETTE KELLERMAN
"The Perfect Woman" in NEPTUNE'S DAUGHTER.
NEXT WEEK—THOMAS JEFFERSON IN "RIP VAN WINKLE."

ALHAMBRA THEATER— 331 S. Hill
ALL THIS WEEK
"Traffic in Souls"
A Picture Everyone Should See. Continuous 10:30 to 11:30 p.m.

MASON OPERA HOUSE— Broadway, Near 1st
Nights & Saturday Mat. 25c to $1.50. Wednesday Mat., 50c to $1.00.
GEORGE ARLISS in "DISRAELI"
NEXT WEEK—DAVID WARFIELD IN "THE AUCTION OF SOULS."

HAVE YOU Ever Visited the Cawston Ostrich Farm?
South Pasadena. See the giant ostriches and these beautiful birds eat whole oranges. In a beautiful California garden. South Pasadena cars at P. E. Station. ADMISSION 25c.

WATCH THIS SPACE FOR FUTURE ADS
At McCarey's

The Theaters.

stage setting with a volcano erupting and an ocean glimmering artistically in the background. Princess Kalama, a pretty girl with a pleasing personality, dances a modified hula very gracefully, and all the performance by the male members of the company on stringed instruments are delightful, especially the steel guitar stunt. The music is all of the Hawaiian brand, beginning with the mild "Aloha" and ending with a wild hula, and altogether the act is a most pleasing one. It closes the show and holds the crowd to the end of the last night performances. Selah.

Henry and Harrison have the best "kidding" act in town. The latter joshes the preceding act, when he has chances to be "Ruin," the serious stellar playlet of the bill, and does it with so much native humor and whimsicalness that he keeps the house in a roar from garret to cellar. Mr. H. (both names begin with H.) does a bit of eating spaghetti, by "speering" it with a fork and then crocheting it, is capital.

The Novelty Quartette (who first alibi themselves in striped suits and a lot of powder on their faces) sing some good songs in good voice and put away with a very funny calliope imitation.

Col. Billy Link and His Ho-Ho Soldiers, assisted by Blossom Seeley and company, the "comedy" being mostly amusing material, have an amusing nigger and a dance act that must be seen to be appreciated, and the Vestoff Trio fill the bill of "a musical and dancing turn." "Ruin," the serious playlet, should be criticised seriously, but we refuse to see it that way.

HEDGE ON THE SURVEY.

Expert Examination of School System Still in Doubt—To be Added Cost.

With the poverty club looming in the near future, Mrs. Craig and Mr. Guinn, at last night's meeting of the Board of Education, killed the most recent child that have a survey made of the city schools. Mr. Blight moved that the Russell Sage Foundation be requested to make the survey. The resolution to make the survey was passed some months ago. Mr. Guinn wanted to know "what the foundation is, anyway," and both he and Mrs. Craig raised the cry of economy—and it won by bluffing the majority into a new motion. The motion adopted is that the secretary find out whether the Russell Sage Foundation will do it, and "how much please?" Then Mrs. Craig moved that the New York Bureau of Municipal Research, the experts named in the questions, and this was adopted.

The superintendent was authorized to appoint a board of stenographers "go into the question of stenography in the public schools of Los Angeles and make a recommendation concerning the retention of the Wagner system or the adoption of some other to be named in the recommendation. An experienced stenographer testified on the side that if they are to learn about it they will report that there is no difference what system they learn, as each stenographer usually adopts his own system to a great extent.

SETS OWN BED AFIRE.

Fleeing from his room in the home of Mrs. Mary Fisher at No. [illegible] Tenth street, after firing his bed clothes in his room, Fred [illegible], gardener, was arrested early [illegible] by Detectives Zeigler and [illegible]. At the Central Police Station [illegible] declared that at the time he set fire to the bed "Bill" to his bed he was intoxicated. He was charged with arson.

Amusements—Entertainments

[illegible]TER— Mats. Tomorrow, Saturday and Sunday. Broadway, Near Fifth St.

WEEK OF THIS BIG MUSICAL SUCCESS

[illegible]rn Cinderella

[illegible]R GAIETY CAST AND A HUNDRED BRILLIANT FEATURES.

[illegible]reat War Song Sung by Fred [illegible] the Crowds to the Morosco— More Performances.

[illegible]ER— [illegible]ov. 22 [illegible]NKSGIV- [illegible]L PER- [illegible]S. WED. [illegible]SGIVING [illegible].50.

THE WHITE

[illegible]ANK Theater NEAR MAIN. [illegible]ORROW, SATURDAY AND SUNDAY. [illegible]E BIGGEST LAUGH SHOW OF THEM ALL. [illegible]any Presents the International Season.

[illegible]DY MONEY"

James Montgomery. Nights 25c, 50c and 75c. Matinees 25c, 50c. Sunday Nights 25c, 50c and 75c. Matinees 25c, 50c. Sunday Mats. "THE RIGHT OF THE SEIGNEUR."

[illegible]A— Broadway Near [illegible] [illegible]ENTS CLYDE FITCH'S POWERFUL DRAMA THE [illegible]AIGHT ROAD [illegible] of a submerged soul's conflict and triumph. 25c, 50c, 75c. NIGHT—25c, 50c, 75c. [illegible]E ROBERTS IN "THE CIRCUS MAN."

[illegible]ICK— Broadway at Eighth [illegible]NNETTE KELLERMANN [illegible]Woman" in NEPTUNE'S DAUGHTER. [illegible] JEFFERSON IN "RIP VAN WINKLE."

[illegible]TER— 731 S. Hill [illegible]L THIS WEEK [illegible]c in Souls

[illegible]id Sea. Continuous 12 Noon to 11 P.M. [illegible]USE— ALL THIS WEEK. Matinees Today and Saturday. [illegible] Sat. Mat., 25c to $1.50. Selling Now. [illegible]SS in "DISRAELI" [illegible]LD IN THE AUCTIONEER" —GRAND [illegible]

[illegible]ted the Cawston Ostrich Farm [illegible]t ostriches carry passengers [illegible] orange groves. Great Sport. [illegible] ROUND TRIP, INCLUDING [illegible]rdens. ADMISSION TO FARM ONLY. [illegible]ation.

[illegible]CE FOR FUTURE EVENTS [illegible]ey's Vernon Arena

IN THE FIELD OF SPORTS

The Los Angeles Times

XLIIIRD YEAR. WEDNESDAY MORNING, NOVEMBER 18, 1914.—4 PAGES. PART III.

Begin Your Christmas Shopping Now!

—Gifts in sporting or outdoor goods would be "something new" that your friends have never received before.

—Call and get a Christmas Shopping Suggestion Booklet.

B. H. Dyas Co.
7th St. Nr. Bdwy.

MOTOR CAR DEALERS ASSOCIATION DIRECTORY

BEARDSLEY ELECTRIC — Beardsley Electric Co., 1250-1260 W. 7th. Home phone 53018, Pac. Wil. 788.

BUICK — HOWARD AUTO CO., 1323 S. Flower St. Home 60009, Main 9040.

CHANDLER—Chandler Motor Car Co. of Cal., 1144 So. Hope St. Main 3459, F5047.

FRANKLIN AND R. & L. ELECTRICS—R. C. Hamlin, 1040-1044 S. Flower. M. 7877, Home 60249.

HAYNES & LOZIER—Four and Six Cyl. Bekins-Speers Motor Co. Pico at Figueroa st. 60634; Bdwy. 90.

HUDSON — Harold L. Arnold, 1118 to 1128 S. Olive St. Sunset Bdwy. 678; Home A4734.

HUPMOBILE — MITCHELL—Greer-Robbins Co., Twelfth and Flower Sts. Bdwy. 5410, A1187.

MAXWELL—LORD MOTOR CAR CO., Eleventh and Hope Sts. Home 10845; Main 5470.

OVERLAND CAR—WILLYS UTILITY TRUCK. J. W. Leavitt & Co., 1235 So. Olive. Home 60537—Main 4831.

Ford

Sold on Time Payments
Touring Car $490. Runabout $440
F. O. B. Detroit.
Phone 10457 or Broadway 2963 for Particulars.
The Pacific KisselKar Branch
LIMITED AGENT FOR LOS ANGELES.
1001-1009 South Olive Street

Quality! Not Premiums

The cost of the tobaccos in Camel Cigarettes makes the use of premiums and coupons impossible. Camels are a blend of choice quality Turkish and domestic tobaccos. Smoke smooth and even and leave you scot-free of any cigarette aftertaste.

Camels are 20 for 10 cents, and you can't buy a more satisfying cigarette at any price. Make a dime against a package to-day.

If your dealer can't supply you, send 10c for one package or $1.00 for a carton of ten packages (200 cigarettes), postpaid. After smoking one package, if you don't find CAMELS as represented, return the other nine packages and we will refund your money.

R. J. REYNOLDS TOBACCO CO.
Winston-Salem, N. C.

10 for 10 cents

WATCHES

Montgomery Bros., Jewelers. 4th & Broadway.

DR. TRINWITH'S SANITARIUM

Secluded, homelike, for the treatment of LIQUOR or DRUG HABIT

By modern methods. 134 N. Glendale Ave., Glendale, Cal. Phones: Home, Glendale 2791; Sunset, Glendale 1063.

[illegible] STOVES

[illegible]Gunnell Co.

Sou. Cal. Agents Wright & Ditson.

Cline-Cline Co.
SUCCESSORS TO STAS-CLINE CO.
214 West Third. 6th at Spring.

SPEED DEMONS BUZZ ROUND COURSE IN PRACTICE.

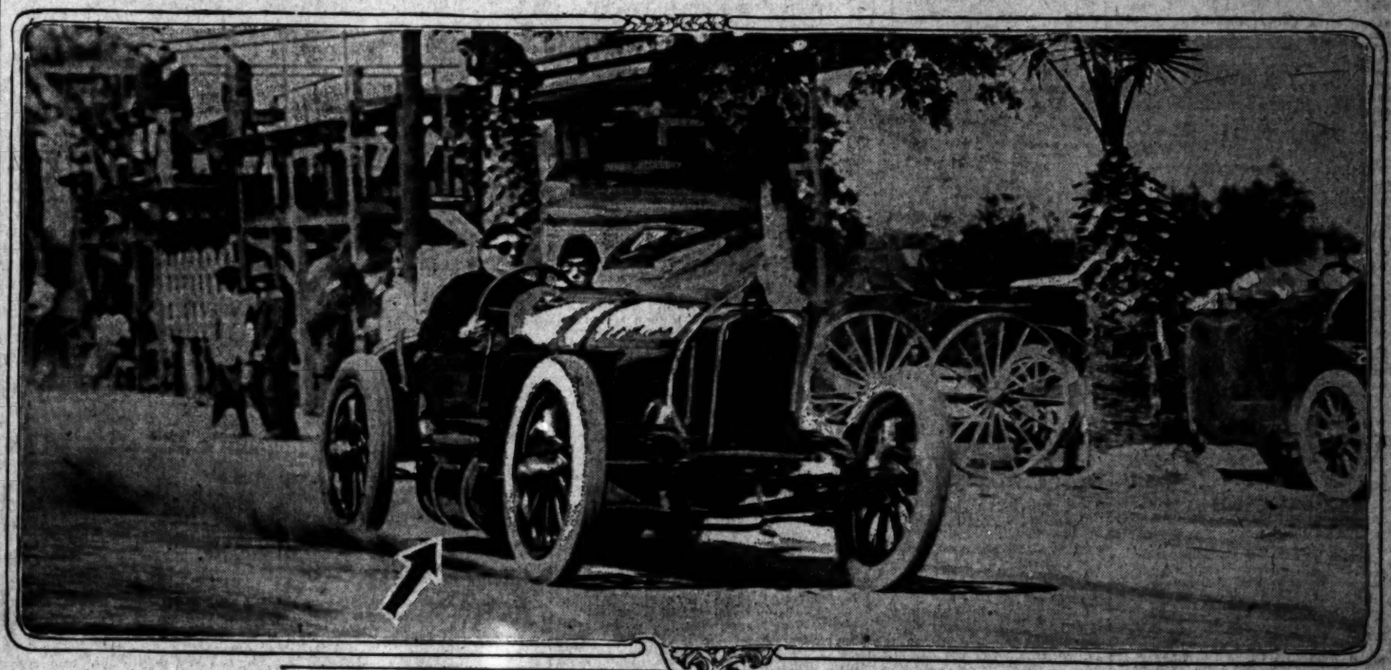

Harry Grant and his mechanic, Harold Smith,

In English Sunbeam on Corona race course yesterday in the first practice for the great 300 mile road race which is to take place Thanksgiving Day. Arrow indicates gas tanks carried under car with clearance of three inches. Oil tank in rear with capacity of ten gallons. Grant finished the last 500-mile race at Indianapolis on one and one-half quarts of oil.

Analysis.

TIGERS HAVE TO OPEN UP.

Have no Other Chance for Victory.

They Must Score Faster than Pomona.

McClung May Blossom Out as Drop-kicker.

BY WILLIAM M. HENRY.

Joe Pipal's Tigers will have to show something absolutely new to win from Stanton's Huns Saturday.

Occidental can't beat Pomona with the stuff they have shown to date, while Pomona can beat Occidental with the plays they have shown.

The reasons for this state of affairs are many. Any or all of them may count in deciding the final outcome.

THE HUNS.

Stanton has a machine. He has a wonderful line, probably the best ever seen in the south. His backs advance the ball in short dashes grinding out the yards with the unvarying and inevitable regularity with which a sausage machine turns out sausages.

Stanton never springs a surprise. His men make three yards at a time and are perfectly satisfied. When they want to spring something really sensational they trot out the frayed "Statue of Liberty" plays, which is so ancient that it almost invariably works.

When Stanton wins or when Stanton loses he does it on straight football, nothing more and nothing less.

THE TIGERS.

Against this relentless machine Pipal must put his dashing and erratic crew, liable to triumph gloriously as against U.S.C. or be defeated dismally as by Whittier.

He has a bunch of artistic temperament on his hands. If his men get over-confident, as they were against Whittier, they play rotten football; if they are the least bit scared and things start to go against them, they fall in an equally sad manner. Only when he gets them so mad they would pick a fight with a wildcat, do they play the football of which they are capable.

His line is weaker than that of Pomona, his backs are more sensational but less steady.

STRATEGISTS.

Pipal and Stanton are real strategists. Pipal saw what U.S.C. could do, prepared for it and won. Stanton saw what Glaze could do, prepared for it and also won.

Stanton knows exactly what Occidental has done this season and it is a safe bet that he has a first-class defense for every play the Tigers have shown to date. It is also a safe bet that his men will stop the Tigers if they try their old stuff. Stanton has shown them how.

Now to take up the case of the temperamental Tigers. Pipal knows, just as well as Stanton does what the Huns can do. But Pipal's line, on which he must rely for defense in stopping the Pomona backs, is in a sad state.

Deems, Squires and Shipke, the three men upon whom the Tiger hopes rest, are hurt. They can play football, and good football, but they are not in the condition that they will have to be to stop the Huns backs short of their three-yard destination.

The Huns are almost certain to score, one dares almost to prophesy that they will score.

Here is Pipal's problem. He cannot apparently stop the Huns from scoring. The only way to beat them is to score more rapidly than they do.

And here is Pipal's opportunity. Where the Hun backs can make feet, the Tiger backs are capable of making yards. A Pomona touchdown follows a laborious, time-killing march down the field. The Tiger touchdowns are just the opposite.

HOW THEY SCORE.

The Tigers seldom, if ever, make a score by slow marches. They rise up suddenly. A lightening end run by Foster, a long sensational forward pass, and a twisting plunge through the line by McClung often carries them the length of the field.

For the Tigers to batter the Huns into submission was improbable, in their weakened condition it is impossible. Pipal must rig up some new and speedy method of scoring, which will offset the steady plunging march of the Hun.

Whether Pipal can do it or not is a question but here are a few facts to consider.

THE DOPE.

Pipal beat U.S.C. by doing what Glaze didn't believe he could do. He made Sid Foster buck the line, a thing everybody said he couldn't do. He pulled two other plays and won the game.

In Brandstetner and McClung, Pipal has two of the best drop-kickers on the Coast. One new fake play could easily put the ball near enough to the Pomona goal so that one of these men could drop it over.

Pipal has always shown an ability to spring a new play at a critical time. Something absolutely new seems to be his only hope to win his third successive championship. Nobody knows this better than Pipal.

Occidental must open up to win and it looks as though the south would see the most sensational, wide-open football of the year on Saturday.

"Timber Wolf" Joe Pipal

Whose battered Occidental Tigers face the terrible Huns on Saturday. If Pipal has anything up his sleeve he will have to show it to win his third successive championship.

The First Rehearsal.

OPENING BURST OF SPEED DRAWS FANS TO CORONA'S FAST COURSE.

BY AD G. WADDELL.

PRACTICE for the Corona road race started yesterday morning.

The initial speed rehearsal at the Circle City was well attended by followers of the motor racing sport, although only a small number of the cars entered for the Thanksgiving Day event were out on the course.

Harry Grant and Harry Babcock in the two English Sunbeam racers were the stars of the morning's show, until Huntley Gordon showed up in his fast Gordon Special.

ADDED STARTER.

One of the machines which is proposed as an entry appeared on the course and the driver announced that he was going to try to qualify for the big speed event. This entry was made before the lists closed, but the management refused to accept the car as a possible contender for a slice of the $12,000 purse, until the driver had shown his ability to handle a fast car and the car had shown speed enough to make it interesting for the speedy American and foreign cars which are entered for the Turkey Day speed conclave.

The driver of this car calls it the Montana Bullet or the Wisconsin Bullet or some other kind of a bullet; but he failed to shoot the Corona circle fast enough yesterday to suit the management.

NO LUCK.

The boy had hard luck. On his first turn of the course, his car caught fire. After the flames were extinguished, there was not enough speed left in the engine to reach the qualifying mark.

There are just four other entries hanging fire in the same way. The drivers are either unknown and the management is afraid to allow them on the course until they have tried out in practice or the cars are thought to be too slow for the fast competition assured at Corona.

Harry Grant was the first out. After several fast laps, the car was brought to a stop in front of the judges' stand for an inspection. The Sunbeams have the same hum to their motors as at Santa Monica last spring when Johnny Marquis turned over while in the lead of the Grand Prix, but the cars do not look the same.

NEW BODY.

Babcock is driving the same car that did the end-over-end on the Wilshire-avenue turn last year. Instead of the dragon green, the car is painted a rich maroon now. The cowl and tanks have been lowered so the car is not a top-heavy as formerly. Babcock's Sunbeam has a new body and many other improvements.

The Sunbeam Grant is driving at Corona is the car Chassiagne piloted at one time. This car is even lower than Babcock's mount. Instead of carrying the gas in the rear, Grant has equipped his machine with two twenty-five gallon tanks which are carried underneath, with just six inches clearance. While both tanks work together they are entirely separate. If a leak should spring in one he will have only to cut off the defective feeder and use the other tank.

NO STOPS.

With the two twenty-five-gallon tanks, Grant will have more than enough gas to carry him through the 200-mile race. Grant's oil is carried in a ten-gallon tank hung low on the

(Continued on Third Page.)

JOHNSON AND WILLARD SIGN.

[BY ATLANTIC CABLE AND A. P.]

LONDON, Nov. 17, 9 p.m.—Articles were signed today for a boxing bout of from twenty to forty-five rounds, between Jack Johnson, the heavyweight champion, and Jess Willard, an American "white hope." The fight will take place during the last two weeks in March at some place to be chosen February 15. It is said that the battle ground probably will be Mexico.

Each of the boxers deposited $1000 to guarantee his appearance at the ringside. Johnson is to receive $30,000 for fighting.

Frenchman Wins.

SAYLOR'S WILD SWINGS FAIL TO BOTHER MANDOT.

[BY DIRECT WIRE—EXCLUSIVE DISPATCH.]

BOSTON, Nov. 17.—At the end of twelve rounds of more or less interesting boxing here tonight, Patsy Haley of New York raised the hand of Joe Mandot of New Orleans, giving him the official decision over Young Milburn Saylor, the Hoosier lightweight, recently returned from Australia.

The best blow of the bout was delivered by Saylor, when he staggered Mandot with a right swing. This was in the ninth round. The bout started off unusually tame. Saylor, with his wild swings, was a person to size up before taking many chances.

Mandot's one knockout had given Saylor a reason for being cautious. In the third and fourth rounds Saylor began execution and by pulling Mandot into awkward positions, was able to work havoc with his long swings and uppercuts. He held the advantage until the seventh round, when Mandot got under way.

Mandot was inside of many swings and leads for his face were often blocked by clever use of the forearm. In the ninth, with the men in the middle of the ring, Saylor let loose the wide right swing and caught Mandot a little high on the cheek bone. It moved him back a pace, lifting both feet off the floor.

Promoters' War.

M'CAREY SAYS HE WILL; TORTORICH SAYS "NEVER."

"NO OUTSIDER will be permitted to run a boxing club in this town."—Promoter Tortorich of New Orleans.

"I have received a telegram stating that the newspaper editors have held a meeting and are unanimous in asking me to come to New Orleans to start a boxing club."—Promoter McCarey.

It looks as though Promoter Tom McCarey and Promoter Tortorich were matched for a finish fight down on the banks of the Mississippi.

McCarey says it is very likely that he will go to New Orleans and start a big boxing emporium. Tortorich says he will need a fat bank roll if he dares to try it.

"The suggestion that I go to New Orleans and run a boxing club came first in a telegram from some of the business men of that city," said McCarey last night.

"I wired back that I must be assured the sentiment was unanimous in my favor before I could undertake a change of that kind. I received a wire today stating that a meeting of the newspaper editors had been held and they were unanimous in extending me an invitation. I hate to leave Los Angeles, but the passage of the boxing amendment has forced me to close my business here.

"If I go, it will be immediately after the closing of boxing in Los Angeles. This will be some time in December. We have been assured by the State officials at Sacramento that we can box up to December 15. This will permit us to stage the fight between Langford and Wills on Thanksgiving Day and the Rivers-Dundee fight December 3. After that, I will be ready to close here and move to the South, if the conditions are favorable.

"The plan is to build a big new arena. This will take some time, but I figure that I would be ready to stage fights in New Orleans by February."

The following special dispatch to The Times gives the wail from Tortorich:

DOMINICK DEFIANT.

[BY DIRECT WIRE—EXCLUSIVE DISPATCH.]

NEW ORLEANS, Nov. 17.—If Tom McCarey of Los Angeles has any intention of invading this town with pugilistic ideas he is going to need a fat bank roll. This was the impression Dominick Tortorich gave this afternoon during an interview regarding the final settlement of a lightweight championship match here between Charlie White of Chicago and Freddie Welsh of England.

"No outsider will be permitted to run a boxing club in this town," Tortorich said when shown a telegram stating that McCarey was casting a longing eye toward New Orleans with the idea of transferring his Los Angeles business here.

"I'm boss down here. I've struggled along through the lean times and I'm going to be in on the harvest. There is not room for two clubs," continued the local magnate. "A couple of local real estate agents are trying to put over this deal with the idea of getting rid of a lot of bum land."

But this is only Tortorich's side of the issue. It is whispered about that McCarey is coming and from the general talk among most of the sportsmen, he will be welcome with open arms, as Dominick is not overly popular. The real estate gentlemen he speaks of appear to be a firm headed by Paul H. Tessier, a reputable business man, with Frank Heinman, president of the local baseball club, as his sponsor. McCarey will be here later in the week, they say.

Tortorich's new arena will be started next week and will be ready for business January 1. In the meantime the local fighting mogul is leaving no stone unturned to close for Welsh and White.

Toilers Will Get a Crack at the Title Next Saturday.

Aha!

MANUAL HAS NEW PHENOM.

Fritsch Discovers a Demon Dodger.

Made Four Tries Against Poly Scrubs.

Is to be Given a Trial on First Squad.

Coach Fritsch of Manual is very liable to spring a dark horse in his back field against Pomona High on Saturday.

The name of the brunette is Griffen; age, place of birth and previous experience unknown.

DISCOVERY.

When the Manual Arts second team was taking its exercise romp yesterday using the Polytechnic seconds as a sort of obstacle, Fritsch noticed that a lot of Toiler scores were beinb made by a dark young gent occupying at various times the positions of first and second fives.

When this young person made four tries out of the total of 44 points rolled up by the Toilers, Fritsch decided that he had discovered a real phenom, and Mr. Griffen is now proudly sporting a first-team sweater.

DESCRIPTION.

Fritsch avers that this youthful phenom has the form of a Greek god, the speed of the startled fawn and the dodging ability of a man who owes money. He is further described as being short, husky, weighing about 150 pounds, and sporting a lovely olive-brown complexion.

In view of the fact that Whitey Hughes, second five on the first team, hurt his underpinning rather severely Monday night in practice, the advent of this new back-field material is timely and welcome to say the least.

HOW TO WIN.

Fritsch figures that if his backs can keep the ball from getting beyond the second five in the Pomona back field, he is sure to run away with the championship, but if it manages to get out as far as Wendell Baker, the dusky thunderbolt playing center three for the champs, there is nothing to do but start building up a team to win the title next year, anyway.

The Toilers have cut out all scrimmaging in order to give the injured men a chance to recuperate, and if Fritsch is able to put anything like a regular line-up on the field Saturday there is going to be considerable of a bickering before the title is decided.

HUNS TAKE TRIP TO CAMP BALDY.

STANTON WANTS TO KEEP THEM ON EDGE FOR THE GAME.

[SPECIAL CORRESPONDENCE.]

CLAREMONT, Nov. 17.—The varsity held a light scrimmage tonight behind closed gates as usual. The team spent last night at Camp Baldy, where they went yesterday evening by auto. The main problem of Coach Stanton's is to keep the men from going stale, and he considered a short outing in the mountains a great help toward this end.

There will be only two nights of hard scrimmage this week, tomorrow and Thursday. The Huns have whipped nearly all of their plays into shape, and Stanton will not give them many more. None of the Sagehens' trick plays have had to be used so far this season, and all of them will be entirely new against Oxy.

Saturday's game will determine to a large extent which men will take the Arizona trip. As the team must leave Wednesday, there will be no time for scrimmage next week. The scrubs may run off a few of Arizona's plays to show the varsity the style of the desert men's attack, but there will be no hard practice.

Knowles,
Yale's star halfback who is a big factor in the sensational open attack of the Elis.

YALE SHOWS A LOT OF CLASS.

VARSITY RUNS ALL OVER THE SCRUBS—PUMPELLY IS DROPKICKING.

[BY A. A. NIGHT WIRE.]

NEW HAVEN (Ct.) Nov. 17.—In the fiercest football scrimmage seen here this year, the Yale varsity eleven today scored two touchdowns against the scrubs in the new bowl. Several players were hurt, but none seriously.

The touchdowns were the result of sensational forward and lateral passes. The second score came on three long passes that netted 70 yards. Pumpelly, whose field goal at Princeton two years ago saved Yale from defeat, practiced dropkicking with great success. He booted the ball between the uprights eighteen times out of twenty-five tries.

POMONA FROSH MEET PASADENA.

HUN STRIPLINGS HAVE BEEN MAKING A VERY GOOD SHOWING.

[SPECIAL CORRESPONDENCE.]

CLAREMONT, Nov. 17.—While the freshmen are being used every afternoon to scrimmage the varsity, they are also being rounded into shape for their last game of the season. Thursday they meet the strong Pasadena team on Alumni field in a game that will decide the strength of the freshmen in comparison to the Southern California high schools.

Much of the offense of the team has been built up around Capt. Dahlem. If the ball can be rushed down the field to within thirty feet of the goal posts, his sturdy boot is almost sure to send it over the crossbar for three points. Capt. Dahlem is also an adept handles of the forward pass.

The freshmen's backfield is particularly strong. Hamner and Davis at halves are fast learning to advance the ball on end runs, while Shellenberger is a consistent line plunger. Rice, the first-string quarterback, is a heady player.

American Power Boat Association will have charge of the $10,000 race from the Atlantic Yacht Club, New York, to San Francisco. The event will start October 1, 1915, and in covering the 6000-mile course the boats must go through the Panama Canal.

Past History.

CALIFORNIA HAS GREAT RECORD IN FIGHT GAME.

BY DE WITT VAN COURT.

THE good old fight game is dead and hereafter nothing but simon-pure amateurs in the future and four rounds only. But in looking back, California has a longer record for great fights than all the rest put together.

From the days of old Tommy Chandler and Dooney Harris, away back in the late sixties and early seventies, boxing has been a popular sport in this State, and many of the greatest champions who ever lived were developed right here.

A BIG BOOST.

Jack Dempsey's first appearance on the Coast gave the game a great boost, as he was the second champion to appear here in the Queensberry game and created a great sensation by easily defeating most of our best middleweights on the Coast.

Later he lost to George LeBlanche, the marine, a fight which ended in one of the most sensational finishes ever seen in a ring. Jack was considered invincible at that time, and just as he was about to finish Le Blanche he received a pivot blow that ended him. The crowd sat dumbfounded for a few seconds, it came so suddenly.

SOMETHING NEW.

This was the first time that any noted boxer was ever beaten by the blow, and it was afterwards barred in boxing contests.

Mike Donovan and Billy McClellan fought over seventy rounds with small gloves, to a draw, in the seventies. Donovan held the middleweight title at that time. This was a great fight and a hard one.

About the time of Dempsey's finish there was a rush of Australian boxers to this country, and many were of the highest class in their profession.

Bob Fitzsimmons took the place of a boxer to meet Billy McCarthy, and created a sensation by his awkward movements and great hitting powers. This contest started Bob on his great career as a pugilist. It is a well-known fact that he later became champion both in the middleweight and heavyweight classes.

SOME CLASS.

Another old-time finish fight that created a lot of interest was between Jake Kilrain and George Godfrey. Kilrain was trained, managed and seconded by the famous Billy Muldoon. Jake won after over thirty rounds of hard fighting.

Billy Murphy, a little Australian bantamweight, startled the Frisco fans by knocking out several well-known bantams in the old California Club.

Tommy Warren and Jack Haverlin also put up a long and hard fight at the California Club in the early nineties.

The California, Golden Gate, Pacific and Palo Alto clubs were all finish-fighting clubs, and each flourished for many years. The fights came so fast it would take many thoughtful hours to figure the time and dates, as many of those fights are not in the dope books of today.

Jim Corbett started his career in the Olympic Club of San Francisco as an amateur, and during his amateur days boxed with many of the noted professionals of that time.

Outside of his own club there were few who gave him the smallest chance to even hold his own with John L. Sullivan, and when he won the title from the mighty John he was the sensation of the country for several years.

Corbett's meeting with Joe Choynski on a barge in the San Pablo Bay was one of the most gruelling fights to a finish that was ever fought by any two men. They boxed several rounds up near Fairfax before it was finished on the barge, and each was somewhat bruised up before they met and finished the fight.

TO THE TOP.

Choynski was backed by the California Club and as the Olympic Club would not allow Jim to fight there, it was quietly arranged for the barge, and after the word was given out there was a very quiet scramble to be on hand to witness it. Corbett, from that time on, went to the top.

Johnny Hurgert (Young Mitchell,) Mysterious Billy Smith and many old-timers started into the game at Harry Maynard's old place in San Francisco.

In those old days there were many saloons which had boxing rings adjoining, and most any Saturday night a fan could see all the boxing contests he wished. It was the custom for the announcer to get into the ring with some aspiring pug and challenge any man in the house at his weight.

ACCEPTED.

The challenge was usually accepted so quickly that it was often hard to choose between the half-dozen boxers who desired the chance. The hat was passed around and divided with a winner's and loser's end. Many a bitter contest was pulled off in those places that would have drawn big purses these days.

Nearly every young fellow in the town had the fever and it was never any trouble for any man to get a fight if he was looking for it.

To give an idea of what boxing was in the earlier days, I will say I have seen as many as 127 contests during one month, both amateur and professional. The death of boxing will be the hardest blow that could possibly be handed to the Frisco fans.

THE STARS.

The most noted boxers who were developed in California were Johnny (Young Mitchell) Hurgert, Dal Hawkins, Charlie and Ruf Turner, Solly Smith, Ed Williams, George Green, Billy Gallagher, Jim Corbett, Jimmie Britt, Joe Kenedy, Joe Choynski, Jim Jeffries, Willie Ritchie, Al Neil, Abe Attell, Frankie Neil, Al Kaufman, Sam Berger, Harry Foley, Eddie Hanlon, Spider Kelly, Joe McAuliff, Billy Shannon, Joe Rivers, Aurelio Herrera, Sam McVey, Hank Griffin, Monte Attell, Danny Webster, Harry Baker, Lew Powell, Jimmie Carroll and many other professionals, besides hundreds of high-class amateurs who won titles all over the country.

The death of professional boxing will no doubt give amateur boxing a wonderful boost, which in many ways is by far more interesting than the professionals.

WOMEN PLAYERS AT THE MIDWICK.

MISS WATSON AND MRS. PIERCE TIE FOR THE LEADING HONOR.

BY ALMA WHITAKER.

The women golfers met at the Midwick Country Club yesterday for a medal play handicap event, in which Miss Watson and Mrs. Pierce, both of whom are very recent devotees of the game, tied for first place with a score of net 38 for nine holes.

Mrs. E. R. Williams, the Coast and Southern California champion, is captain of the women golfers at Midwick and she is inspiring them to take up the game more systematically and thoroughly. To that end she is encouraging them with handicaps that make conditions wear at least a hopeful aspect when they are very new comers. It is a good plan and gives them courage to enter competitions.

Other players to participate were Mrs. Carpenter, Mrs. Guy Cochrane, Mrs. and Miss Miller, Mrs. Fowler, Mrs. Eaton, Miss Robing, Miss Mildred Landreth, Mrs. Pierce, Mrs. Le Roy Armstrong, Mrs. Earl Armstrong, Mrs. Guthrie, Mrs. Tanner and Miss Elizabeth Sherk. Mrs. Williams herself will be unable to play until after Christmas, but that does not prevent her taking a keen interest in the tournaments.

COFFROTH JUST TAKING A REST.

PROMOTER SAYS HE HASN'T BEEN MAKING MONEY, ANYHOW.

James W. Coffroth, San Francisco boxing promoter, denies that his presence in Los Angeles has any particular significance.

In fact, his conversation was mainly in the negative. He also denied any intention of going into baseball, or of testing the vote on the anti-boxing bill in the courts.

"Just down here for a rest," he said. "While I think that the wording of the anti-fight amendment as it appeared on the ballot was misleading and doubtless caused thousands of ring fans to vote just opposite to what they intended, I believe it would be difficult to convince a court of this. I will be no party to any action taken to contest the vote."

Coffroth says that he expects to stage a match or two before the new law goes into effect, but he has not definitely decided on what attractions to offer.

He had been contemplating a Welsh-Ritchie match, but there seems to be no hope of bringing the men together. Harry Pollock, manager of Welsh, informed Coffroth that he would meet Ritchie under the same terms as the London match. That would mean a $15,000 guarantee for Welsh, with Ritchie taking a long chance on realising anything from the match.

Coffroth wired these conditions to his representative in San Francisco, who put them up to Ritchie. The former champion declined to even consider them, and Coffroth is of the opinion that there is little hope of bringing the men together on the Coast.

Coffroth says that the promoting end of the boxing game has been by no means a lucrative calling in San Francisco for the last two years, and he accepts the result of the election as merely providing him an opportunity to give his undivided attention to other business interests.

Bolivar, 2:00¾, has at last been retired from the turf. In his eighteen years he has started in more than sixty races, winning twenty-five. His record was made at Readville, Mass., in the well-known flying start heat which featured the 1906 meetings.

Oh Gosh!

FOOTBALL TO BE THE TOPIC.

School Officials to Discuss Question.

Will See the Old Game at Occidental.

Life of Rugby in South is at Stake.

The agitation in favor of the American game at the Los Angeles High School and at Hollywood has become so pronounced that the faculties have been forced to take recognition of it.

Vice-principal Oliver of Los Angeles High has called a meeting of the officials of the various high schools of the city to take the matter under consideration, and the meeting promises to be one of much warmth.

Just as an indication of the feeling at the schools is that at Los Angeles High. Yesterday in one of the classes a hot debate was going on regarding the merits of the two games, and a vote was taken, resulting in a balance of 23 for American football and 4 for Rugby.

The students are getting very much excited over the prospect of returning to their old love, and a straw ballot is to be taken at Los Angeles High on Friday to sense the feeling of the student body in general. It is quite possible that straw votes will be taken at the other schools also in order that the principals may know exactly how their pupils stand on the question.

Supt. Francis says he doesn't care what the schools play just as long as they all agree on one game.

Los Angeles, Hollywood and San Pedro high schools are all strong for a return to the American game, while Polytechnic and Manual Arts students have taken no decided stand on the question, although it is thought that they will favor the retention of Rugby.

The meeting will be held in two weeks after the officials have had an opportunity to see the Occidental-Pomona and Pasadena High-Long Beach struggles and judge for themselves of the virtues and vices of the American game in comparison with those of Rugby.

SAN PEDRO BOYS QUIT THE TEAM.

[SPECIAL CORRESPONDENCE.]

SAN PEDRO, Nov. 17.—Following the American football struggle here Saturday between the Venice High School eleven and the local High School aggregation, which was won by the Venice delegation, 22 to 0, Harold Branner, right half-back of the local team, and Harold Jones, left end, dropped from the team following a startling accusation by Coach Curnutt.

During the third quarter Jones was put out of the game following some slugging in which he was involved. Evidently the tactics used by the opposing players were overlooked by the local coach when he passed judgment upon his men, as he accused Branner of encouraging the bleacherites who threatened the Venice squad unless they discarded the rough stuff.

HUNS AND TIGERS EVENLY MATCHED, SAYS WALLY ROBB.

Former Pomona Star Thinks that the Score will be Very Close and He Would not be at all Surprised to See It End up as a Tie.

FOOTBALL game next Saturday, November 21, between Occidental College and Pomona College promises to be without doubt the "Yale-Harvard Game" of the West.

To me it looks as if it were almost an even break and the team who gets the jump on the other or has the run of luck or the breaks of the game will probably win.

I look to see the game won by a small score and would not be surprised to see a tie game.

A MACHINE.

The Pomona College team plays more like a team of one man than eleven and has a wonderfully good offensive attack, especially on line bucks and short off tackle bucks. They seem to have a knack of keeping the ball well hidden and in the game last Saturday with U.S.C. they were able to keep their opponents guessing a great deal of the time, where the play had gone even after it had started.

Pomona team practically has no men who may be called stars. They work fairly fast, but not so fast. It seems to me, as some teams that have been turned out from Pomona in the past. This is due, somewhat, to the numerous shifts that the backfield and line make before nearly every play.

They have not shown any great amount of ability in the games prior to this time in using or handling the forward pass. This may be partly because in most of the important games they have obtained an early lead and did not have to resort to any great amount of open work.

MORE OPEN.

Occidental College will undoubtedly play more of an open game than Pomona. They have a backfield that has had a greater experience in handling forward, double and triple passes. Occidental has a number of stars, men who have ability to carry on plays more through individual efforts than have the Pomona men. Occidental as well as Pomona, have shown considerable ability to use tackle around play for considerable distance. Each teams happens to have a tackle of considerable strength and ability to carry the ball from his position.

Occidental is undoubtedly superior to Pomona on end runs and plays where open field dodging is required. Occidental would probably outpunt Pomona if the game should resolve itself into a punting contest. Teams are very evenly matched as regards weight. Both have fairly heavy lines and rather light backfield men.

Viewed from any angle I cannot see where either team has enough advantage to claim any points in advance of the game. I look to see this game the best and hardest fought of any that has been played in the south for many years.

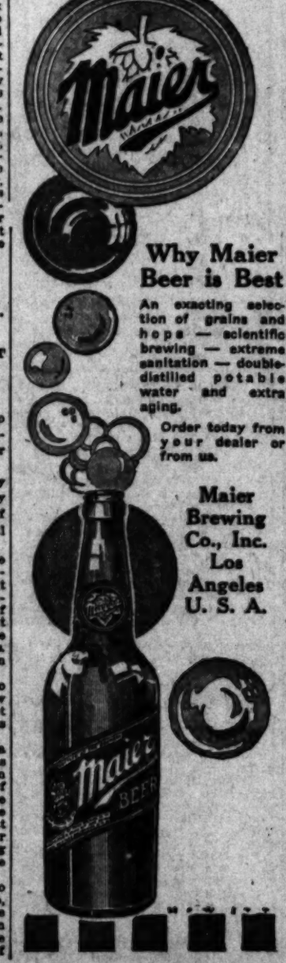

Why Maier Beer is Best

An exacting selection of grains and hops — scientific brewing — extreme sanitation — double-distilled potable water and extra aging.

Order today from your dealer or from us.

Maier Brewing Co., Inc. Los Angeles U. S. A.

TIMES DIRECTORY of Automobiles

Cartercar — AND I. H. C. TRUCKS — California Moline Plow Co.

Locomobile Co. of America — Cadillac and Paige Agency — Twelfth and Main Streets. Main 8700

Metz "22" 1915 — Model now on exhibition. High grade fore-door roadster. Metz Company, 110 West Pico. Main 944

Moon — Four—32, $1475. Light Six—40, $1700. Lynn C. Buxton—Pico at Olive. "Study the Moon" Main 377.

Simplex-Mercer — Pacific Coast Agency. Mercer Motor Cars, 1407 South Olive. A4547; Main 7902.

Times Directory of Automobile Tires

SAVAGE TIRES — Made in Los Angeles. 1222 South Olive. Broadway 7800.

Times Directory of Motor Trucks

Moreland — DISTILLATE MOTOR TRUCK — Manufactured in Los Angeles. Moreland Motor Truck Co., North Main and Avila.

A. GREENE & SON — A Full Line of Automobile Supplies on View. 321-25 WEST SEVENTH ST., Third Floor.

THE TIMES

The Woman's Home Companion

The American Magazine

A News and Literary Combination of Surpassing Excellence

THE TIMES is the only paper in the great Southwest that daily prints a full and complete Associated Press News Report. These comprehensive and authentic reports are of special importance at this time because of the great European war. The Associated Press is the world's greatest news-gathering organization and its daily cable reports from Europe, which are trustworthy and impartial, show the real facts concerning the activities of the various armies.

THE WOMAN'S HOME COMPANION should be in every household. Housewives will find it of great help and assistance in their daily life, besides a source of entertainment and amusement.

THE AMERICAN MAGAZINE is cosmopolitan in character, covering a wide range of subjects of interest to every citizen.

By exclusive arrangement with the publishers, THE TIMES is enabled to offer its readers, old or new, this exceptionally liberal subscription proposition. Any subscriber, old or new, can get THE TIMES, THE WOMAN'S HOME COMPANION and THE AMERICAN MAGAZINE by signing a twelve months subscription contract for the Daily and Sunday TIMES and paying therefor only 80 cents per month.

For further particulars inquire of any TIMES agent or phone THE TIMES office—Main 8200—Home 10391. THE TIMES MIRROR COMPANY, Times Bldg., 1st and Broadway.

Mr. Wad Has Made an Important Discovery—Prof. Darwin Please Write! —By Gale.

Narrow Escape.

ALLINGS CAME NEAR SPOILING BILL JAMES.

mpered His Effectiveness by Trying to Change into a Curve-ball Pitcher—Killifer Tells of rrifying Debut with St. Louis—Alexander Says ery" Ball is Almost Unhittable.

BY HARRY A. WILLIAMS.

pay to monkey with a and try to change his especially if he has all the anks, anyway?

from his own bitter ex- "Boston Bill" James does that it is good baseball

h thinks, should be al- ake its course. I asked him why he was arriving—that is, why he display winning' form in to make the league dizzy

that even a wise man like to tinkering with Bill's and thereby came durned a perfectly good pitch- what Wash Boston would not e capital of the baseball

off fairly well with the ILE," said James, "but it that my effectiveness mmand if I was translated ball pitcher.

wasn't intended for any- that by nature. I had ster, fair control and a pace. These things came n, and I figured that was my pitcher needed. Given what these samples, I felt n most of my games.

ange was made to make ball artist, and there was change for the worse. I lost control, and control is about as ing machine without

had to worse, and I think much of me end of that season. I was permitted to ching inclinations, in my natural style. time to recover from experience, but I im- and recovered my full a couple of months. that it is a good idea to the style of either a ather if they are nat- them departments. If knock the pill around of .300 what difference own if his style is not correct?"

it would appear im- when a batter stands knock-kneed or all at the plate as long as the pill.

* * *

Jones.

ning that period of tra- were trying to con- a curveologist that he a controversy that him back to the

bright reporters in a game. wrote that his nerve and began is- poured his repeated re- the offending scribe and then biffed him in

that was unprofessional. sometimes wonder how mad for some of the at them by half-baked

ames had committed unpardonable offenses of Gaffney and Man- at once sent for the and let it be known not countenance what ball. They offered to for the remainder of him bodily or even maximum penalty and to St. Louis.

was a good sport, explain the team incident be overlooked. he himself would at- fans of the belligerant the columns of his unhammelled paper. not at all insistent, Bill banned" and Bos- be wrapped in ob-

* * *

Robinson.

some conversation with about concerning the delivery ball.

with that delivery chuckled, "and frank- that I would ever decided to use it. which is thrown by on the ball with a finger, is simply a or up, down, or the direction of the on the position in rough spot. is that the air pitcher, and the ball in the oppo- which the emery

it—you know in the National rough side down the catcher's toes.

Honestly, it would take such an upward shoot before reaching the batter that the backstop would sometimes have to jump into the air to make the catch.

"Naturally, the ball was legislated out of the league. It placed the batter under a hopeless handicap."

* * *

Killifer Ex-Coaster.

Probably nine Coast League fans out of ten would dispute the assertion that Bill Killifer of the Phillies is a Coast League graduate.

And yet, the catcher since grown famous through his oscillation between the Feds and organized ball, once had a cup of coffee in this league.

If my memory does not deceive me, he played just one series in this city.

In the fall of 1908, Danny Long, then manager of the Seals, brought Killifer, a Swede-haired pitcher by the name of Griffin, and one or two others up from the Texas League to finish the season.

Griffin stuck until the following year, but Killifer, then a mere stripling, was sent back to Texas at the end of the season. He looked like good catching material, what there was of him, but physically he was little more than a remnant.

The following year, however, he began to grow and expand, and along with George Rose, another Texas Leaguer, he was purchased by the St. Louis Browns. He and Rose had gained more or less fame as the star battery of the Houston club.

* * *

His Violent Debut.

They lasted quick with the Browns. Here is Killifer's own story of their big league debut, unreeled to me just before the all-Nationals left for the north.

"We had a tryout, and I think it was about the most exciting one ever given two youngsters. They stuck us in one day against Detroit. That was the third year that the Tigers won the pennant, and they were at their best. Imagine asking a couple of kids to beat Ty Cobb and Sam Crawford.

"The manager didn't give us any tips as to what the Detroit sluggers liked or didn't like. We were just thrown in there and told to work out our own salvation. Rose didn't know what to throw, and I had no advice to offer him. So we simply went at it blind and trusted to luck. Well, luck couldn't get a pair of jinks much against those Detroit fence-busters. Crawford got a couple of home runs and Cobb hit the ball so hard that he came near crippling most of the St. Louis infielders. That the ball was not knocked down somebody's throat proves that we had a lot of good dodgers on our team.

"They simply left us in there to suffer, and at the finish, which came along about sundown, the score stood 14 to 0, in favor of Detroit. The next day the club slipped me a ticket to Buffalo. That experience just about took the big league aspirations out of me. But my confidence returned after I had picked up weight and experience in the International League, and I jumped at the chance to get back in the majors as a member of the Phillies.

"I believe that many promising young players are permanently ruined by being drafted or purchased by the majors before they are ripe."

* * *

Some Strikeout Statistics.

Had the Beavers been compelled to bat exclusively against Lefty Williams of the Missions, they would not have been so domineering with the bingle-rod. Of the five leading strikeout pitchers, Lefty was most effective against Portland. Per contra, Ed Klepfer, who topped the league in total strikeouts, was less effective against the lowly Missions than against any other club.

Los Angeles was tapioca for Klepfer, he fanning forty-eight of Hen Berry's brood. He subjugated forty-six of the Oaklets on strikes, forty-six Seals, forty-one Beavers, and thirty-two of the Missions.

Fanning Venice and Mission players got to be a regular fad with Tom Hughes, who registered second strikeout honors. Tom fanned forty-three Tigers, forty-one Missions, thirty-nine Seals, thirty-seven Beavers and thirty Oaklets.

Skeet Fanning struck out forty-one Oaklets, forty Angels, thirty-eight Beavers, thirty-two Tigers and twenty-six of the Missions.

Lefty Williams salted forty-five Beavers on strikes, thirty-five Angels, thirty-four Seals, thirty-two Oaklets and twenty-five Tigers.

While pitching for Sacramento, Klawitter pickled thirty-two Seals, sixteen Angels, fifteen Beavers, eleven Oaklets and nine Tigers. With Oakland he fanned forty-five Tigers, seventeen Beavers, fifteen Seals, nine Angels and eight Missions.

His total of fifty-four strikeouts against Venice was the best performance of any pitcher against a single club.

SEAL STARS JOIN FEDS.

[BY A. P. NIGHT WIRE.]

ST. LOUIS, Nov. 17.—Walter Schmidt, catcher, and Justin Fitzgerald, outfielder, both of the San Francisco Pacific Coast League team, have signed with the Kansas City Federals, according to a statement attributed to President Madison of the Kansas City club in an afternoon paper.

Madison is also quoted as saying that Manager Stovall of the Kansas City Federals has secured three major league players who are spending the winter on the Pacific Coast.

Fans at Corona Course.

(Continued from First Page.)

rear. On a gallon and a half, Grant finished the 500-mile race at Indianapolis last May. With the amount of gas and oil carried, Grant should be able to go through the entire 200 miles of the Corona race without making a single stop; and that is just what he intends to do.

Both the Sunbeams have steel bodies. When Marquis had the Sunbeam out here last spring he had an aluminum body, but the steel body is really lighter. It was necessary to use such thick metal for the aluminum body that steel, being much thiner, is stronger and lighter.

FAULTS.

Another fault of the aluminum body for racing purposes is the tendency to wear away wherever rivets are cut through. Both Grant and Babcock figure their cars as good for better than 100 miles an hour on the Corona trail, and Grant says he is good for about 109 miles an hour, according to dope and figures.

It's a funny combination, the Sunbeam team. Grant is an American, driving an English car with a New Zealander for a mechanic. Babcock is an American and his mechanic is an Italian.

Harold Smith, Grant's mechanician, came to the United States last May at the time of the Indianapolis race. He worked in a Sunbeam agency in New Zealand and was well acquainted with the car.

NO CHANCE.

Arriving at Indianapolis, he wanted to go over and give the Sunbeams the once over, but he could not get to the pits.

That night he saw Grant in the hotel and told him his troubles. The big driver promised to fix it for him and for the next few days he helped around the cars like a hired man hoping for a raise. Babcock was Grant's mechanic at the time and when he took the other Sunbeam, Smith got the seat beside Grant, where he rode for the first time at Sioux City.

Babcock has a mechanic with him who was formerly with him in the Pope-Hartford factory. His name is Paliotti and before going into the automobile business, he was a Texas ranger for several years.

REBUILT.

Huntley Gordon has practically rebuilt his car since the Vanderbilt and Grand Prize races at Santa Monica. Not only is this car fast, but it is one of the most attractive-looking machines entered for the great event.

The Peugeot team arrived at Corona yesterday morning and it is believed that both cars will be out on the course today, although Rickenbacher said last night that he was not sure that he would have his car ready for the speed trials. Rickenbacher and his Peugeot offer another rare combination. A German driver, a French car and an Irish mechanic.

GETTING NEARER.

The Dusenbergs are due today, as is also the Mercedes. The Dusenberg drivers, Tom Alley, Eddie O'Donnell and Johnny Callagan, have been here since Monday, but their cars were delayed in some way and will not reach Corona until this morning, it is claimed.

De Palma is to arrive today also.

Eddie Pullen was out at Corona yesterday, but the Mercer team will not go out to Corona until tomorrow.

The Stutz team will also go out tomorrow, according to officials of the race, and Friday is to be the one big day of practice.

THE HOURS.

The course is opened for practice every morning at 10 o'clock. The fire whistle blown on the hour and the gates to the fence which circles the course are closed. For an hour the drivers have the course. At 11 the course is thrown open to traffic for ten minutes and when the fire whistle again blows, the fast practice is resumed and continued until noon. The management has taken every precaution to protect the spectators and the public. At every crossing, in addition to the closed gates, there is a watchman with a red flag.

Frank Lowry, who is officiating as assistant starter, will have charge of the practice each morning until the arrival of Fred J. Wagner from New York, the first of next week. Lowry was on the job early yesterday morning and after the practice congratulated the management on the fast course and the precautionary methods adopted.

LEADERS AHEAD OF OLD RECORD.

MORE THAN TEN MILES AHEAD OF THE PREVIOUS MARK.

[BY A. P. NIGHT WIRE.]

NEW YORK, Nov. 17.—A day of hard riding by the six-day bicyclists at Madison Square Garden was barren of changes in the relative standing of the seventen teams in the race. Nine teams remained tied for the lead with 990 miles and three laps to their credit at 11 p.m., with four others a lap behind. Two teams still trailed two laps farther back and one was hopelessly last, seven laps behind the leaders.

As the result of frequent sprints the field had traveled at such a speedy rate that at one time early tonight the leading teams were more than fourteen miles ahead of the record. As the evening wore on, however, the pace dropped off somewhat but at 11 o'clock the leaders still had the mark of previous years beaten by ten miles and six laps.

The record for the forty-seventh hour was 979 miles and seven laps made by Root and McNamara in 1913.

RITCHIE WANTS BIG GUARANTEE.

DOESN'T CARE WHAT THEY GIVE WELSH BUT WANTS SOME HIMSELF.

[BY DIRECT WIRE—EXCLUSIVE DISPATCH.]

SAN FRANCISCO, Nov. 17.—Attempts, so far, to bring about a lightweight championship battle between Willie Ritchie and Freddie Welsh, title-holder, have gone by the boards.

Promoter Jimmy Coffroth, through Gregory Mitchell, proposed a financial proposition which he felt would be agreeable to Welsh, but Ritchie turned it down. The proposition reads like this:

Freddie Welsh to take the first $15,000 taken in at the gate; Ritchie to receive 60 per cent. of all over that amount.

"I don't care what money is paid to Welsh," Ritchie said, "but I feel that I ought to have $7500 for my own services. If Coffroth wants to give Welsh $15,000, that is all right. If he will assure me of $7500 for my end, I'll take on the match."

Indianapolis motor speedway 500-mile automobile classic will occur on May 29, next year.

U. S. SMITH HAS LEFT THE TIGERS.

ILL FATED BEAVER GOES TO BEAVERS FOR CATCHER YANTZ?

President Maier and Hap Hogan yesterday completed the deal whereby Clarence Smith will go to Portland in exchange for Catcher Bob Yantz. Negotiations have been in progress for three weeks or more. Hogan had to have another catcher for the Venice club, while Smith preferred to play elsewhere.

JOE SHUGRUE WALLOPS MOHR.

NEW JERSEY LIGHTWEIGHT IN FIRST VICTORY SINCE HIS RETURN.

[BY A. P. NIGHT WIRE.]

NEW YORK, Nov. 17.—Joe Shugrue of Jersey City, in his first fight since his return from Australia, outpointed Walter Mohr of Brooklyn in a ten-round bout in Brooklyn tonight.

GALLANT BEATS CROSS ONCE MORE.

BOSTON BOY KNOCKS DENTIST DOWN TWICE DURING THE BOUT.

[BY A. P. NIGHT WIRE.]

NEW YORK, Nov. 17.—Gilbert Gallant of Boston outfought Leach Cross of this city in a hard ten-round bout here tonight. Gallant took the aggressive early and scored a knockdown in the first round with a left hook to the jaw, Cross taking a count of seven.

In the fifth round a similar blow put Cross down for eight seconds. Cross slipped to the floor several times after missing wild swings. Both were tired at the finish. The men weighed in at 137½ pounds.

Genuine Leather Belt Cases, Traveling and Hand Bags. Leather Goods our Specialty. Trunks Lightest and Strongest. TRUNKDOM TRUNK CO., Satisfaction Trunk Makers. Main 8558. 619 S. Spring. F9018.

ALL HUMAN KNOWLEDGE SINCE THE WORLD BEGAN IS *CONCENTRATED* IN

THE FUNK & WAGNALLS
New Standard Dictionary

Know What the War-Words Mean

Burgomaster
Reservist
Contraband
Mobilize
Mitrailleuse
Moratorium
Armistice
Armageddon
Belligerent
Entente
Dreibund
Enfilade
Neutrality
Landsturm
Landwehr
Cossack

Every Word used in War or Peace is fully defined in the NEW Standard

The World's Great Wonder-Book

It gives accurate, concise, and the most recent information on every Word, Name, Place, Person, and Thing; on every Phrase, Term, and Expression in the living English language—on everything alive that can be spelled in English.

Lavish Expenditure to Make It Superior

It cost nearly $1,500,000 to complete; for nearly four years 380 of the world's foremost editors and specialists labored upon it unceasingly.

A Reference Work Beyond Comparison

There are over 3,000 pages; 7,000 pictorial illustrations, including many beautiful colored plates; it defines 450,000 terms, many thousands more than any other dictionary. It is the only dictionary the vocabulary of which is arranged in *one alphabetical order*—an immense time-saver.

Most Authoritative Dictionary

Six months after publication 75,000 copies had been sold; it is the dependable authority in all branches of the United States Government, in Courts of Law, in the leading Universities and Colleges, and in the Public Schools. In commercial life the NEW Standard is popularly recognized as the *one* dictionary that never fails.

A SUPERB CHRISTMAS GIFT For the home, the school, the business or professional office, no present can be more useful or acceptable than this handsome volume; it will serve for years to come as a constant and valuable reminder of the giver. It's *not* too early to think of Christmas!

U. S. COMMISSIONER OF EDUCATION, CLAXTON:
"This great work can not fail to be a distinct contribution to English scholarship."

JOHN WANAMAKER,
Famous Merchant:
"Artistic, complete, and of unrivaled excellence."

EARL KITCHENER,
British Secretary of State for War:
"A valuable book which will be of great utility to me."

GEORGE W. KIRCHWEY, LL.D.,
Columbia University Law School:
"It makes all other dictionaries look pale and insignificant beside it."

Valuable Booklet FREE

Sign the Coupon and mail it to us so that we may send by mail "Better Say" a little book packed from cover to cover with information on the correct use of English in speech and writing; also full particulars of the great NEW Standard Dictionary

FUNK & WAGNALLS COMPANY, Publishers :: NEW YORK

FUNK & WAGNALLS COMPANY,
354-360 Fourth Avenue, New York City
Send me free, by mail, "Better Say" booklet and prices of the NEW Standard Dictionary.
Los Angeles Times, 11-18-14.
NAME_____
STREET_____
CITY_____

Busy.

SNOWY BAKER HAS TWO NEW STADIUMS BUILT.

[SPECIAL CORRESPONDENCE.]

SYDNEY, Oct. 15.—Under Snowy Baker's direction the boxing boom in Australia spreads to all parts of the island-continent, and though there are not 5,000,000 people in the whole 3,000,000 square miles of country, it has boxing stadiums to leave the rest of the world gasping with admiration. Melbourne (State of Victoria) and Brisbane (State of Queensland) have now been provided with boxing palaces even more up-to-date than the Sydney building which Baker bought when he took charge of Australian boxing.

Brisbane is a city of less than 150,000 people, but it supports the boxing game in a way that would do credit to a population of half a million. As a result it is producing some fine boxers of its own, and is already yearning to discover a world's champion.

Snowy Baker has had charge of big boxing in this town for little more than a year, but already he has put up a building roofed and floored. It can find a comfortable seat for every one of 6000 people, and if it were packed, 10,000 could be got into it without trouble.

Modern gymnasiums are attached to it, and it will be made a model training center for local and visiting boxers. Of course, a complete set of offices is included in it. The place was put up in nearly record time for Australia, as Baker made a 1200-mile journey every now and then to put in a week's superintending and hustling.

The huge goxing hall was officially opened on November 7, with a contest between two Australians, Jimmy Hill and Hecter Melville, for the featherweight title of Australia.

Melbourne is to have its great stadium completed in time for the week when the Melbourne Cup is run. This is one of the greatest races in the world, having a prize of $40,000, and when it is run the half-million people of Melbourne are increased by about 100,000 visitors from all over the Australian States. When this mail left, Baker was trying to press forward a fight between Jeff Smith and the Australian champion Dave Smith, to happen on November 2, the night before the cup. It was doubtful whether this particular fight would come off.

This Melbourne stadium, which lies along the main railway terminus in the city (Spencer street,) is very solidly built. It has high walls of brick and concrete, with a concrete floor, and a great roof over the whole structure.

Three big ones of the movies

At a banquet given last night by the directors of the Universal Film Company to President Carl Laemmle at the Log Cabin. From left to right are Isador Bernstein, general superintendent at the Universal studio; Carl Laemmle, president of the great Universal corporation; Otis Turner, the dean of the Universal directors and one of the finest minds in the moving picture business.

The Big Chief.

MARTIN BECK ANNOUNCES BIG VAUDEVILLE SCHEME.

Orpheum Theaters will Hereafter Have Stock Companies Which Produce Dramas and Such—Help! A Movie Actor Tries to Kiss the Unkissed Elsie Janis to the Furious Excitement of the Press Agent.

BY GRACE KINGSLEY.

MARTIN BECK, managing director of the Orpheum circuit, accompanied by Mort Singer, head of the Western Vaudeville Managers' Association of Chicago, a subsidiary of the Orpheum circuit, arrived in Los Angeles for a brief visit yesterday, making headquarters in Clarence Drown's palatial office. That is to say, they stepped in there, looked around, nodded, and then hiked for the golf links at San Gabriel, where Mr. Beck delightedly made one long drive from the fifth-hole bunker to the sixth hole, and was glad as a ten-year-old boy with his first long trousers. Later in the day Mr. Beck returned to the Orpheum, where he declared that vaudeville was rounding into the general prosperity column after a brief slump felt by it, as well as by all other fields of business.

"We will have one new thing to offer shortly," said Mr. Beck, "and it is an innovation. "We expect to establish some twenty vaudeville stock companies, one in every large city on the circuit, each to take the name of the city, and to play there three weeks, offering three separate one-act plays. After three weeks in its home town each stock company will move on to the next one, repeating its plays there, and so on, indefinitely. This will assure every city a long series of the best little plays, will make a big market for one-act dramas, and give them thorough production, as we will thus supervise them ourselves, instead of merely accepting what others offer us. We believe a sort of local pride will attach to each company, and there will thus be the zest of competition added.

Mr. Beck discussed world affairs, theater affairs and financial affairs for two hours.

He said he thought business conditions would be very much better in the near future, but would not rise to the old point of full-tide prosperity until after the European war. He would not attempt to set a date for this event, but said he thought the great war would prove to be a drawn battle—continuing until all parties were exhausted financially and every other way.

• • •

Miss Elsie Janis, the newest acquisition of the Bosworth Company, Inc., is a staunch little English defender in the present war. At a dinner party the other evening she was telling of her prowess with the gun, when the man beside her said: "The Kaiser'll be sending for you, Miss Janis."

"Hope he'll need me," she retorted.

• • •

Edith Talliaferro, of the Lasky Company, is at Catalina, working for the Lasky Company, in a comedy written by William de Mille.

"This is an attempt," said Mr. De Mille, yesterday, "perhaps the first of its kind, "to put light high-class comedy on the screen. Nobody falls off a chair, even once, nobody's face is stepped on. The methods used to convey the comedy are the same as those used on the stage, minus the voice, of course, but the facial expression and manner is the greatest part of comedy, anyhow, and moving pictures should convey these quite as well as the stage, perhaps even better, because these are all the audience has to depend upon.

• • •

Mr. William de Mille's book, "The Forest Ring," has just been received from the press, and is a beautifully illustrated fairy story for children. It is later to be put into scenario form.

• • •

Monroe Salisbury has recovered from his recent operation for appendicitis, and is playing the masculine lead in "The Goose Girl" with Marguerite Clark.

• • •

The Tiffany Company is working at present in the Oz studio, but has leased a 1200-acre ranch over on Mission road, just outside the city.

Mrs. Leslie Carter made her first scene yesterday in "The Heart of Maryland." She declares herself delighted with moving-picture work.

Nance O'Neill will arrive in two weeks to play leads for the Tiffany Company.

• • •

The Oz Company will resume work at the Oz studio in a couple of weeks, with the former company, excepting J. Farrell McDonald, who has joined the Tiffany Company.

• • •

Blanche Sweet has joined the Lasky forces.

• • •

The Vitagraph Company is up in Bear Valley waiting for snow in order to stage some scenes of "The Chalice of Courage."

• • •

J. Warren Kerrigan of the Universal has just published a book, which comes from the press about Christmas time, entitled "The Life of the Moving-picture Actor." It is largely autobiographical, but contains some sound advice to those who are striving to learn the art of screen acting. Each copy is to be autographed in Mr. Kerrigan's own fair hand.

Mr. Kerrigan is soon to begin a book telling how to write scenarios.

• • •

A mimic Tangiers is being built at Universal City to stage the fifth of the "Terrance O'Rourke" series, in which Mr. Kerrigan is playing the lead and Ray Gallagher is playing Danny.

• • •

The Selig Company is working at the Irish Village, near Redondo, staging final scenes in "The Rosary."

• • •

"Pard," the beautiful collie belonging to Jack Kerrigan, which has appeared in many moving pictures with him, was slain by an automobile last week.

• • •

The Universal Company is getting ready to stage "The Relief of Lucknow," in a four-reel production. Francis Ford will have the leading part.

• • •

Carl Laemmle, president of the Universal Film Company, will leave on Friday for the East.

• • •

Maclyn Arbuckle, who arrived a short time ago to play in pictures for the Bosworth Company, will be remembered as a member of the Frawley Company, a great favorite at that time.

• • •

Hobart Bosworth is confined to his home with a nervous breakdown brought about by overwork. He was in the midst of producing one of the Van Loan stories when illness overtook him.

• • •

Elsie Janis claims she has never been kissed! That is, on the stage. No matter what the production, the fair Elsie always managed to sidestep the kissing game.

Yesterday she was required by the exigencies of the drama to give her co-stage worker a film kiss. But she absolutely declined. So the first aridly kissless screen play goes upon the market.

Lovely movie ladies.

In the upper picture is Clara Kimball Young at Woodley's next week in "Lola." In the center are Irene Hunt (left) and Francelia Billington of the Mutual studio. Below is Mabel Normand—the Keystone comedienne.

The Stars.

ALL-AMERICAN FOOTBALL TEAM PICKED IN NORTH.

[BY A. P. NIGHT WIRE.]

BERKELEY, Nov. 17.—The line-ups for the All-American and All-British Rugby football teams that will meet on California Field Saturday have been announced. Of the American team, Hall and Wines of Stanford and Capt. Joe McKim of California will appear in front rank. Gurin of the Olympic Club and Blaze of Stanford will play in middle rank, with Liversedge (California) at lock and Gard (Stanford) and Momsen (Alumni Club) at breakaways. In the back field, Montgomery (California) will play half; Austin and Lachmund (Stanford,) at fives; Brooks (California,) center; Reeves and Urban (Stanford,) wings, and Bogardus (California,) full-back.

For the British side Glasscock (Alumni,) Brown (Olympics) and Bate (Santa Clara) will line up in the front rank; Cashel (Barbarians) and Braden (Stanford,) middle rank; Armitage (Olympic) at lock, and Wylie (Stanford) and Boulware, breakaways. Erb (Stanford) will play halfback, Templeton (Olympics) and Carroll (Stanford,) five-eighths; Garthwaite (formerly of California,) center; McPhail (Nevada) and Higgins (Santa Clara) wings and De Lamar, full. Prior to the game, a match between picked teams representing the San Francisco High Schools and the military academies around the bay will be staged. The proceeds of both games will be divided equally between the Belgian relief fund and the Red Cross fund.

Your Dog Craves VERMILAX

because it supplies a certain vegetable laxative his instinct warns him is necessary to health. VERMILAX brightens eyes, purifies the blood and intestines and makes his coat beautifully glossy. It also removes vitality sapping, dangerous worms, which infest 95% of dogs (often undetected by owners.) "For Your Dog's Sake" keep VERMILAX on hand and use it regularly.

By Parcel Post 50c, and $1.00, or at all Sun Drug Co.'s Stores and other good druggists.

VERMILAX CO. (INC.)
Dept. 66, 220 W. 42d St., New York.

The Acme of Journalistic Excellence

The Los Angeles Times

The Foremost Daily Newspaper on the Pacific Coast

Gives the News of the Day in a Masterly Way

Uses both Day and Night Reports of the Associated Press and Has Special Correspondents of Its Own in the Centers of Population in America and Europe. Daily Prints Every Happening of Importance on the Civilized Globe, Including News of the Political, Religious, Social and Business Life of the People of All Foreign Countries.

Comprehensive and Varied Literary Features

The week-day paper runs in size from 24 to 32 pages and the incomparable Sunday Times contains from 144 to 158 pages per week, in addition to The Times Illustrated Weekly, which is replete with authentic and trustworthy information about Southern California and the Pacific Southwest, besides captivating travel stories and well-written descriptive matter of historic interest, fascinating fiction, appealing poetry and other delightful reading matter.

Free and untrammeled, The Times stands for the best interests of all people, for sound morals, good policies, local, State and national, and for honest conduct both in public and private life.

The Times is recognized as a leading power in the material development of Southern California and in the work of exploiting reliably and potently, the agricultural, horticultural, mining, commercial and other resources and possibilities of this, the most promising land between two seas.

The widespread popularity and high standing of The Times are indicated by the fact that it regularly prints more display and classified advertising than any other newspaper in the world.

Subscription price, $9.00 per year; 75 cents per month, postpaid. Sunday only $3.50 per year.

Sample Copy and Advertising Rates on Application

Times' correspondents in every land
Put world-wide service in your hand

THE TIMES-MIRROR COMPANY
PUBLISHERS

Harrison Gray Otis, *President and General Manager*
Los Angeles, California

WEDNESDAY MORNING

Notice to Cha

All purchases made throug and the first of December January 1st, 1915, as they cember bill.

Those contemplating op do well to make arrangem selves of this extended cre

A White Collar the Coat Is E

As the hundreds of women wear Among new arrivals some of the new Elizabeth ruffs and ruffling Lipton collars; the hand-embroi the roll collars; the coat and dres ing, as they are hand embroid pretty designs) the new flare coll dozen others; each up to the min

Probably the moderate prices we some new neckwear pieces will p attractive features.

(Neckwear; M

Have You Boug

Many peo pearance have you?

St. Mary are sole agents fo all sizes, from $5 t least expe in its clas This year' finest ever this famou chinery (c produces t appearance much admi unusually b Steamer R a wonderfu

Babies' Day Specials

Cloth—Red Star brand; ding to width, 18-inch, 65c, 27-inch, $1 bolt.

Sheeting Squares—one square, 50c; 1¼ yards 75c.

Comforters—in white, pink or blue, regularly $2.50, at $1.95.

Shirts—wool mixed, in broken sizes, to be discontinued: Size 1, reg. 90c, at 65c. Size 2, reg. $1, at 75c. Size 3, reg. $1.10, at 85c. Size 5, reg. $1.30, at $1. Size 6, reg. $1.40, at $1.10.

Flannel Bands—pinked; regular-ly 25c and 35c, at 20c and 30c.

Flannel Skirts—with waists; sizes 3 and 4; $1 value, 65c.

(Infants' Wear; Second Floor)

Coulter's for T

...by most emphasis, in this newly-... section, upon the variety of interesting ... toys to be had—and upon the rea... they are marked.

Mail Carts, $1.75 to $6.50.

Velocipedes, velocipedes, Irish mail carts, Shoot the Chutes, Express wagons, Automobiles, etc., $2 to $38.

Mechanical Toys, 25c to $3.75.

Games, 25c to $7.50.

Stuffed Animals (they squeak) 50c to $2.00.

Dolls, 60c to $9.

(Toys; Third Floor)

Why Not Join an Art Needlework Class?

...as many of your neighbors are doing—learning all the new stitches free of charge, daily between 10 and 12 o'clock.

...ing to many needlework-...s will be news of the arrival of ...stocks of Columbia yarns, for ...ing jackets, shawls, and like ...orkable articles.

...and Novelties—in pincush-...ions, trays and tie-holders, to be ...ed in white ivory, under glass, ...ed here, ready to be worked up.

...ed—linen damask towels, ...ady for hemstitching or crochet ...ge, regularly $1, at 65c.

(Art Needlework; Third Floor)

Your Hand Small?

...½, 5¾ only; in best French, ...and German real kid, and ...American cape leathers; short ...values to $2.25, being ...out at $1. If you can wear ...of the foregoing sizes, you ...get a bargain.

(Gloves; Main Floor)

...'s—215-229 South Broa

Notice to Charge Customers

All purchases made throughout the store between now and the first of December need not be paid for until January 1st, 1915, as they are charged upon your December bill.

Those contemplating opening a charge account will do well to make arrangements at once, to avail themselves of this extended credit.

A White Collar That Finishes the Coat Is Ever So Pretty

...s the hundreds of women wearing them nowadays best testify. ...mong new arrivals some of the prettiest and best-liked are the ...w Elizabeth ruffs and rufflings; the clover-leaf and Tommy ...dton collars; the hand-embroidered vestees, the chemisettes; ...e roll collars; the coat and dress sets, (these particularly fetch- ...g as they are hand embroidered in wonderfully fine and ...ty designs) the new flare collars with pleated backs—and a ...m others; each up to the minute in every detail of style.

...obably the moderate prices we have placed on these hand- ...e new neckwear pieces will not be among the least of their ...ctive features.

(Neckwear; Main Floor)

—Home of Ostermoor Mattresses— —McCall Patterns—

Coulter Dry Goods Co.

(Founded in 1873.)

U. S. Postoffice Sub-Station. W. U. Telegraph Branch. American Express Branch.

All Pattern Hats on Sale at Half

—And Numerous Other Values

Handsome hats that may be worn well into winter—many of them, newest winter styles, indeed; together with our own workroom's adaptation of exclusive models—on sale at exactly half early-season prices!

It is an opportunity no woman can afford to miss, who feels the necessity for a high-class hat at the price of a commonplace style.

Untrim'd Shapes at ½

—an exceptionally good lot of black and colored velvet shapes—turbans, tricornes, medium dress and sailor — selling now for half, or less than half, first prices.

Trimmings at Half

Ostrich—plumes, fancies and bands of the finest character, at half price.

Metallic Ornaments — flowers, bands, stickups, birds' heads and novelties, now in the height of popularity, at half.

(Millinery; Main Floor)

Beautiful Ribbons at 50c Yard

This, too, at the beginning of the holiday season, when most people are using ribbons in making gifts—warp prints, Dresdens, Persians, stripes, plaids, plain failles, satins and moires.

Good, too, for sashes and children's hair ribbons; values up to $1.25 a yard, for 50c.

(Ribbons; Main Floor)

Warm Winter Coatings Are Being Closed Out Now

So many mothers are on the lookout now for inexpensive materials to make up into children's coats; so many women are planning separate coats of their own, that this sale could not come at a more opportune time:

Velours for coats, dresses or combination garments, regularly $8, for $4.00.

Silk-and-Wool Novelties—just three pieces in cadet, wistaria and rose; were $6.50, now $3.25.

Tapestry Velours — in dark shades only; were $6, now $3; were $5, now $2.50.

Imported Gabardines—50 inches wide; all wool; in seven shades and black; reg. $2, now $1.50.

All-Wool Cheviot—suiting; 54 inches wide; in a good color assortment; regularly $1.75, at $1.50.

French and Belgian Broadcloths—here in complete array; black and all colors, at $2 to $4.50.

(Wool Goods; Broadway Annex)

Have You Bought Your Winter Bedding Supplies?

Many people were caught "napping" when the cooler nights made their appearance recently. Most of them have sought Coulter's for new supplies—have you?

St. Mary's Blankets—we are sole Los Angeles agents for these; made in all sizes, and all colors, from $5 to $35—and the least expensive is as good, in its class, as the finest. This year's product is the finest ever turned out by this famous mill; new machinery (double-napped) produces the fluffy, lofty appearance that you so much admire. Plaids are unusually handsome.

Emmerich's Guaranteed Pillows—every pair is guaranteed against odor, dust or vermin; made of first-hand feathers, and nothing but feathers, in the best ticking.

Ostermoor Mattresses — are so well known that you need only to remember that in Los Angeles the genuine is to be had only at Coulter's. Just now we are selling the regular $30 Ostermoor for $18.50; investigate.

Comforters — all-silk covered, lambswool filled comforters, at $10, make beautiful and useful gifts. Others up to $35.

Cotton filled, silkoline covered comforters from $1.25 to $3.50. Wool filled, silkoline covered, from $4 to $6.

Indian Blankets—$6.50 to $10—Bath Robe Patterns—with cords to match, $2.95 to $10—stripes, Jacquard and Indian designs; 72x90—large enough to make into a robe for anybody.

Steamer Rugs and Motoring Robes—imported and domestic, from $4.50 to $25.00—a wonderfully complete assortment.

(Bedding Section; Rear South Aisle)

Standard Size Perfect Rugs at Extraordinary Price Cuts

Taken as a whole, you cannot duplicate the prices now in force on well-known, first-class, perfect rugs and draperies. Such things at such prices are a sound investment, even if you cannot use them immedia tely:

Velvet Rugs—9x12 ft. suitable for bedrooms, sitting rooms, dining rooms and offices; a reliable rug in any place; regularly $25, at $18.75.

The 8.3x10.6 size, same patterns and colorings; a regular $20 rug for....$16.25

Nottingham Curtains—thousands of pairs in ecru, white and cream; values up to $5, reduced One-quarter. That is, a $4 curtain will be $3, etc.

Sea Grass Rockers—regularly $7.50—comfortable and durable; a Chinese product, special $5.75.

Tapestry Brussels Rugs — nine and ten wire; a large variety in all colors to suit any decorative scheme; 9x12 size, regular prices up to $20, for $13.75

The 8.3x10.6 size, in same quality and similar patterns, regularly $14.00, for $10.75

Grass Rugs—9x12 ft. size; plain brown color, very serviceable; regularly $8.75, for $5.98.

Draught Screens—with burlap panels of blue, brown and green; a large assortment, from $12 down to very pretty ones for only $3.50.

Portieres — of tapestry and madras, an assorted lot of broken lines, only one or two pairs alike, and some a trifle soiled, at less than Half.

Sunfast Draperies—50 inches wide; in all colors; choice of our entire line of $1.25 and $1.35 goods at $1.00.

Bungalow Nets—the winter line has arrived, and will delight you who seek stylishness at moderate prices. 20c to $1.20 a yard.

(Rugs; Draperies; Third Floor)

Babies' Day Specials

...r Cloth—Red Star brand; ...ding to width, 18-inch, 65c, ...27-inch, $1 bolt.

...r Sheeting Squares—Lope ...d square, 50c; 1¼ yards ...r 75c.

...mforters—in white, pink ...gularly $2.50, at $1.95.

...ets—wool mixed, in ...ons, to be discontinued: ...ize 1.4, 90c, at 65c. ...ize 1.6, $1, at 75c. ...ize 2.4, $1.10, at 85c. ...ize 2.6, $1.30, at $1. ...ize 3.6, $1.40, at $1.10.

...l Bands—pinked; regular- ...25c and 35c, at 20c and 30c.

...l Skirts—with waists; sizes ...and 4; $1 value, 65c.

...ldren's Wear; Second Floor)

Women's Coats: Fabrics and Styles That Combine Beauty With Service

They are just right to wear to the football game, or to any outdoor sport. Women who have inspected the stock, shopped around and come back again to make their final selection here, attest to the values we are showing this season. Such styles will shine, wherever they are worn:

For Motoring or Street Wear

Handsome heavy weight coats in boucle, cheviots, zibelines, checks, mixtures — in green, navy, Copenhagen, black, brown, grays; three-quarter and seven-eighths lengths; $12.50 to $40.

Specially Priced Coats

—in lines which have sold down to broken size assortments; in a wide diversity of styles and materials, for street, motoring or sports wearing, have been reduced from their original fair prices of $18.50 to $40, to $13.75 to $30—real bargains!

(Garment Section; Second Floor)

Of Salts' Arabian Lamb

—in three-quarter or seven-eighths lengths; black or blue; silk lined throughout; the finest coats of their kind buyable; $20, $22.50 and $27.50.

—One model, with plush or fur collar, Skinner satin lined, is $30.

Wide Black and Colored Silks

The more you know about silks, and prevalent fashion-trends, the better you will appreciate how thoroughly in keeping with every style-requirement of winter are these rich, lustrous wide silks: They are hardly any more expensive than narrower widths, and they cut to much better advantage:

Crepes, $2 to $2.50.
Panama Crepes, $3.50.
Crepe Chinois, $3.50.
Crepe Faille, $3.50.
Crepe Mousmee, $4.50.
Plain Imported Crepes, $5.50.

(Silks; Broadway Annex)

Coulter's for Toys

...by most emphasis, in this newly-stocked Toy ...m, upon the variety of interesting and instruc- ...ys to be had—and upon the remarkably small prices at which ...are marked.

...d Carts, $1.75 to $6.50.
...ers, velocipedes, Irish mail ...Shoot the Chutes, Express ...Automobiles, etc., $2 ...

...ical Toys, 25c to $3.75. ...25c to $7.50. ...Animals (they squeak) ...to $2.00. ...60c to $9.

Mysto Erector, steel construction toy, $1 to $5.

Drawing, Picture and Story Books, 10c to $2.

Rocking Horses, Shoo Flies, Baby Carriages, Walkers, Furniture, etc., $3 to $38.50.

Doll Trunks, Clothes, Toilet Sets, etc., 50c to $7.50.

(Toys; Third Floor)

Why Not Join an Art Needlework Class?

...many of your neighbors ...learning all the new ...free of charge, daily be- ...10 and 12 o'clock.

...to many needlework- ...ll be news of the arrival of ...ds of Columbia yarns, for ...jackets, shawls, and like ...articles.

...Novelties—in pincush- ...ions and tie-holders, to be ...in white ivory, under glass, ...ready to be worked up.

...damask towels, ...for hemstitching or crochet ...ly $1, at 65c.

...Third Floor)

Your Hand Small?

...½ only; in best French, ...and German real kid, and ...cape leathers; short ...to $2.25, being ...at $1. If you can wear ...the foregoing sizes, you ...to inquire.

...Main Floor)

Men Will Appreciate These

Vassar Swiss Ribbed Union Suits—full fashioned; in silk and wool; regularly $5, now $4.

The $4 natural wool union suits, now $3.50.

Outing Flannel Night Robes—Universal brand, cut full and roomy; regularly $1, for 75c.

Blanket Bath Robes—all new fall styles, in an enormous variety of patterns; all sizes; regularly $5, for $4.

All-Linen Handkerchiefs—regularly $1.50, for $1.15 a dozen.

(Men's Furnishings; South Aisle)

Children's Holiday Handkerchiefs

To please little people, give them Kewpie handkerchiefs or a Noah's Ark filled with handkerchiefs (and animals, too;) a tiny trunk, handkerchief packed; or India ink designs. We have an unusually wide assortment of these this season, at three for 25c and three for 40c.

(Handkerchiefs; Main Floor)

Novelty Blouses Reduced to $3.75

Waists as pretty in style as they are exceptional in value — waists from which our most critical patrons have selected duplicates, until assortments now are incomplete, in color or size ranges; so, values to $6.50 are marked for this little price:

Fresh, Handsome Waists

—in shadow laces, crepes de chine in white and colors; Georgette crepes in white and lighter shades; dark colored messaline waists for women who prefer the more serviceable colors; and one particularly good style of black velvet sleeveless blouse—included in these, all on sale today for $3.75.

(Waists; Second Floor)

Hosiery at Half

Good, reliable, seasonable stockings, at a fraction of real worth and former cost:

Lace boot and embroidered hose, in both out sizes and regular; a broken line in each, however, marked, simply to close out this incomplete assortment, at just half price.

Values are included now selling for as much as $1.50 the pair—an opportunity to buy for gifts or for personal needs.

(Hosiery; Main Floor)

Undermuslins, $3.50

Values almost double in nearly every instance.

Silk Princess Slips—in pink, blue, white or yellow messaline; were $6, now $3.50.

Princess Slips—hand embroidered; were $5, now $3.50.

Gowns—hand embroidered; were $5.00, now $3.50.

Combinations—hand-embroidered; were $5, now $3.50.

Appanzell Hand-made and Hand-Embroidered Gowns—made in Switzerland, home of the finest hand embroidery in the world. Buy these for the choicest of gifts, at very special prices—should be marked $16.50, $22 and $25—are priced at $12, $15 and $16.50.

(Muslinwear; Second Floor)

Items Here of Vital Interest

$8.50 real **Cowhide Traveling Bags**; in 16, 17 or 18-inch size; tan color; with double handles; steel frame; double locks; full riveted leather-covered corners; only one to a customer, at $5.

50c Box fine Stationery; linen finish; one quire letter paper with envelopes to match; three boxes for 65c; per box (only three to a customer) 25c.

$7.50 three-piece **Silver Plated Toilet Sets**; comb, hair brush and mirror; three patterns; one set only to a customer, at $5.00.

$4.50 **German Silver Mesh Bags**; unbreakable mesh; 5½-inch frames; only one to a customer, at $2.85.

15c can **Elite Talcum Powder**; perfumed; two cans to a customer, at two for 15c.

20c **Sanitol Tooth Paste or Liquid**; limit two to a customer, two for 25c; each, 15c

30c to 40c **Guaranteed Dress Shields**; silk covered; assorted sizes, 2, 3 and 4; only two pairs to a customer, at, pr., 15c.

20c **Kleinert's Hose Supporters** for children; misses or women; assorted colors—white, black, pink or blue; limit of three pairs to a customer, pair, 10c.

$1 **Bulk Perfume**; Jergens's Eutaska; limit of one, ounce to a purchaser, at, ounce, 50c.

40c **Sanitary Absorbent Cotton**; pound package; only one pound to a customer, at 30c.

50c **Guaranteed Garment Shields**; rubber lined; assorted sizes, 3 and 4; one pair only to a customer, at 25c.

$1.75 3-quart **Rubber Water Bottles**, (guaranteed;) limit of one to a customer, special, 95c.

Gift Suggestions of Practical Sorts

Carving Sets, $2.25 to $7.50.
Shaving Stands and Mirrors, $1.25 to $12.50.
Fancy Perfumes, 50c to $15.
Sweet Grass Vanity Baskets, $1.75 to $7.50.
Fancy Perfume Atomizers, 75c to $4.00.
Combination Perfume Sets, $7.50 to $32.50.
Manicure Sets, 50c to $7.50.
Hair Ornaments, 25c to $15.
Party Boxes, $3.50 to $25.
Fitted Traveling Bags, $16.50 to $48.
Bill Folds, $1.50 to $7.50.
Pullman Slippers, $1.25 to $4.
Gift Cards for Thanksgiving and Christmas, at all prices.
Christmas Calendars, 10c to $3.50.
Christmas Folders and Letters, 5c to 50c.
Gift Books, 25c to $3.

La Camille Lace-Front Corsets, Ideal

And the corsets that a great many thinking women are using as the foundation for their straight-tailored costumes, as well as the soft, graceful gowns for afternoon and evening. The ventilated section in the back of every La Camille corset gives all the comfort of the back-lace model, with the superior style qualities of the front-lace.

The new styles are here now, made of the daintiest materials, to sell at prices between $3.50 and $10.

(Corsets; Second Floor)

What We Did for Carl Sulzer
We Can Do for You

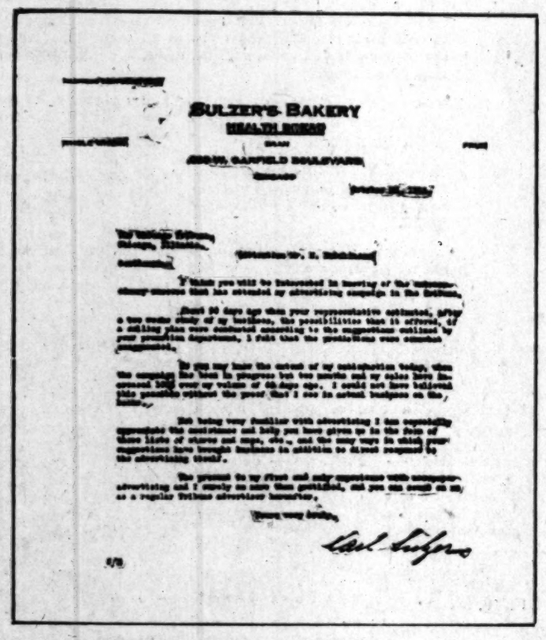
SULZER'S BAKERY

Carl Sulzer

How The Chicago Tribune Doubled Carl Sulzer's Business in Two Months

Carl Sulzer built up a baking business which was turning out 1,800 loaves of bread a day last August. He specialized in bran and gluten bread. It was good bread and the business grew—but slowly.

On Aug. 23, 1914, Carl Sulzer began an advertising campaign in The Chicago Tribune, which cost him $1,537.00 for two months.

At the end of two months he was baking 4,200 loaves of bread a day, an increase of 133 per cent. Whether this increase has been sufficient to pay for the advertising may be judged from the fact that the bran bread sells at 10c a loaf and the gluten bread at 20c a loaf.

What The Chicago Tribune Did

The Chicago Tribune did more than merely sell Mr. Sulzer space in its columns.

The Promotion Department of The Chicago Tribune made a preliminary investigation of the possibility of extending the sale of bran bread in Chicago. Grocers were interviewed on the subject by the trained merchandising men of The Chicago Tribune, and a complete written analysis made of the situation.

Before a line of advertising was printed the first ads were prepared in proof form.

These proofs were then shown to the leading grocers of Chicago, with whom the Promotion Department of The Chicago Tribune keeps in close touch, so that they might be prepared for the increased demand.

When the advertising began to run, each mail brought inquiries from hundreds of miles around, and The Chicago Tribune supplied Mr. Sulzer with forms of letters to utilize these inquiries to the best advantage. As a result the best grocers in many cities now sell Sulzer's Bread, which hitherto had only a local market..

To Manufacturers Wholesalers, Advertisers and Advertising Agents

Chicago's population is greater than the COMBINED population of the following twelve great cities:

DETROIT	LOUISVILLE
TOLEDO	MEMPHIS
ST. PAUL	NASHVILLE
OMAHA	BIRMINGHAM
DENVER	ATLANTA
SALT LAKE CITY	ALBANY

According to the census of 1910, Chicago's population is also greater than the COMBINED population of the following six states:

COLORADO	NEVADA
WYOMING	NEW MEXICO
UTAH	ARIZONA

Not only that, but in the territory surrounding Chicago, also served by The Chicago Tribune, there is a population equal to that of six MORE states.

Has there ever been a better time than the present to secure trade in this vast territory, served by The Chicago Tribune?

The Chicago Tribune's Advertising Promotion Department is prepared to show you how to secure a part of this trade in a short space of time and without a large expenditure. Our "Business Map" of this territory and its detailed data covering both dealers and consumers in every corner of Chicago are at your service whenever you are ready.

We can help you DISTRIBUTE your product as you never have been helped before.

Space in The Chicago Tribune's advertising columns will SELL it for you, once you are ready for the response that will follow.

Write, wire, or call at any of the addresses below.

The Chicago Tribune

The World's Greatest Newspaper
(Trade Mark Registered)

MEMBER AUDIT BUREAU OF CIRCULATIONS

Eastern Advertising Office:
1216 Croisic Building, 220 Fifth Avenue, New York

Pacific Coast Advertising Office:
742 Market Street, San Francisco

Says She Never Loved "Handsome Jack"

Mrs. Grace Avery,
The "perfect woman," as she appeared on the stand yesterday as the witness for the defense in the suit of her ex-husband against Dr. Ross for the alleged alienation of her affections.

Against Husband.

"PERFECT WOMAN" MAKES HARSH COUNTER-CHARGE

A SCORE of young and elderly women and as many young and middle-aged men occupied seats in Judge Shenk's courtroom yesterday, drawn there by the advent of Mrs. Grace Avery as a witness in the alienation suit of her ex-husband, John Avery, against Dr. Karl F. Ross. They expected to be entertained by indignant denials of wrong-doing, tears and sighs, but while the denials were emphatic, the young woman was remarkably calm. The sensational was crowded over until today.

Mrs. Avery, who was divorced on Monday, was plainly attired in a white shirtwaist and blue skirt with a white stripe. Her hair was waved over her forehead. Beginning in general statement that Mr. Avery drank, Mrs. Avery was asked:

"If you did not love him at the time you married him, why did you consent?"

"I married him because I was afraid of disgracing myself before the whole world. I did not love him as a woman should. He said he would make me marry him."

Two weeks before the marriage, she said, he was out all night and showed up with a black eye. He gave her two different stories, she said.

"I never did believe that he told me the truth," she said. "I learned to love him after we were married. He told me he drank about twice a month. I told him he would have to quit drinking liquor or separate from me."

A letter Mrs. Avery wrote her mother, produced in evidence by Attorney Parker for Mr. Avery, was taken up by Attorney Kass. Mrs. Avery testified she was forced to copy the letter by her husband. Attorney Kass read:

"I could not get on with John, knowing that I could not live for him as I should. He declared that if that was her confession of love declaration. She replied that it was. I want you to know that it is all my fault and that John is in no way to blame."

"Is that true?" Mr. Kass asked.

"No, it is not true."

"John has always been kind," read Mr. Kass, "and I have only no complaint of his conduct. I have known him."

"That is not true," said Mrs. Avery.

"Now, dear mother, you may know that I have to bear the blame where it belongs. Please kindly mail this to Judge Shenk or Attorney Kass. The world will know. He asked:

"What was your object in writing that statement, when you sent this to him?"

"I understood he was to send the letter back. He wanted it in his own hands."

"Did you know at the time you intended to do with the letter?"

"He asked me several times regarding what I intended to do. I stood and guessed. He would come through with me rather than—he expected to have done to you if I mailed this letter."

"I was afraid of him. I was afraid he had a gun, and one time he said these things in fun to me with the gun."

WOMAN WANTS TO HELP OTHERS

By Telling How Lydia E. Pinkham's Vegetable Compound Restored Her Health.

Miami, Okla.—"I had a female trouble and weakness that annoyed me continually. I tried doctors and all kinds of medicine for several years but was not cured until I took Lydia E. Pinkham's Vegetable Compound. I hope my testimonial will help other suffering women to try your wonderful medicine."—Mrs. MARY R. MILLER, Box 453, Miami, Okla.

Another Woman who has Found Health in Lydia E. Pinkham's Vegetable Compound.

Lindsborg, Kansas.—"Some years ago I suffered with terrible pains in my side which I thought were inflammation, also with a bearing down pain, backache, and I was at times awfully nervous. I took three bottles of Lydia E. Pinkham's Vegetable Compound and am now enjoying good health. I will be glad to recommend your medicine to any woman suffering with female trouble and you may publish this letter."—Mrs. A. L. SMITH, R. No. 3, Box 60, Lindsborg, Kansas.

If you have the slightest doubt that Lydia E. Pinkham's Vegetable Compound will help you, write to Lydia E. Pinkham Medicine Co. (confidential) Lynn, Mass., for advice. Your letter will be opened, read and answered by a woman, and held in strict confidence.

FREE Examination and Advice

31 YEARS of successful practice SPECIALIZING exclusively in the treatment of CATARRH, CHRONIC & NERVOUS DISEASES of MEN AND WOMEN

Is the best guarantee of SKILL AND EXPERIENCE, and that we are reliable and will keep your secret and treat you absolutely on the square and cure you if the case is curable. Low rates, easy payments; medicines free to patients. Call or write today. DRS. SHORES & SHORES, The Reliable Specialists. Rooms 229 and 235 Henne Bldg., Third and Spring. Entrance, 122 Third St., Los Angeles, Cal. OFFICE HOURS: 9-5; evenings 7-8; Sundays, 10 to 12.

WEDNESDAY MORNING

Fierce.

RAB THE WHOLE POSTOFFICE.

AR-EIGHTY GONE; SCANDAL SHAKES ALBERTA.

Government Servant Who Lately Defeated One of Our Best Citizens Jammed in the Coop on Charge of Boosting His Cancellations by Ninety-three Stamps.

William Bailey, postmaster at Alamo, Imperial county, accompanied by the entire postoffice establishment of that town, consisting of stamps, books, scales, envelopes, postal cards, etc., reached Los Angeles yesterday morning, accompanied by Deputy United States Marshal Durlin.

Bailey is here to answer an indictment returned by the Federal grand jury last Friday, charging him with juggling his canceled stamp account. The postoffice was brought up and will be marked exhibit A at the hearing of the alleged defaulter. Most of today, previous to sending Bailey to the County Jail, was spent taking charge of the stock.

On September 19 last Bailey shot and killed a well-known character at Alamo known as "Old Tom." The deceased is said to bounce a pair of dumbbell weights off the head of the postmaster, who drew a gun and let

Chart showing the va

...ght into the corpses of Tom in ...separate and distinct places, ...the effect that the said Tom died. ...y acquitted Bailey of all blame. ...government is determined to ...an example of Bailey. It is al... that during the month of June ...made a false report as to the ...of his cancellations, the record ...that he profited to the extent ...of the return. What he spent ...money for, if he got it, does not ...

...postoffice outfit will remain in ...ody of the local establishment ...successor to Bailey can be se... In the meantime the patrons of ...will be compelled to place ...in the forks of a eucalyp... by chance, if there be any ...in the country. The sad fate of ...has spread gloom over ...community.

...N BUT NO WOUNDS.

...Special Officers Battle with ...Burglars from Behind Tele... Poles.

...special officers engaged in a ...duel with two burglars ...in the warehouse of the Los ...Lime Company, No. 800 South ...street, early yesterday morn... ...through the chambers of four ...were emptied as far as the ..., not one of the quartette ...

...ringing of a burglar alarm ...Officers E. B. Collins and ...of the A.D.T. service to ...Two men ran from the ...On the officers' call to halt ...fire. Officers and bur... ...themselves behind tele... ...and the fusillade contin... ...a lull in the firing indi... ...ready ammunition had run ...two burglars sped away.

...SHARKS.

...Inspector on Coast ...Examine Operators To... ...Licenses.

...Kuzman, chief radio in... ...in the city for a few days. ...hold an examination for ap... ...operators' license at the ...tomorrow afternoon at 1

...who is making an in... ...of the Pacific Coast, says ...his knowledge is con... ...be no authentic infor... ...in regard to the es... ...and maintenance of wire... ...operating without a li... ...section of the country. ...been several such stations ...coast, but in every ...investigation was had, ...that they were conduct...

...DAMAGES.

...de Garcia and Engra... ...brought an action in ...United District Court yes... ...Ferdinand A. Heim ...Bausch Corporation, ...judgment for $20,000 ...Bruno de Garcia, ...Corpes, and father ...Garcia. It is alleged ..., 1913, Bruno de ...over and killed by ...property of the de...

ved "Handsome Jack"

race Avery,

ared on the stand yesterday as the s
ult of her ex-husband against Dr. Karl
f her affections.

s Husband.

MAN" MAKES NTER-CHARGES

she said, he was out all night
showed up with a black eye. He
her two different stories, she said.
"I never did believe that he
me the truth," she said. "I
learned to love him after marr
He told me he drank absinthe
told him he would have to giv
liquor or separate from me."
A letter Mrs. Avery wrote
mother, produced in evidence by
torney Parker for Mr. Avery,
taken up by Attorney Kase.
Avery testified she was forc
copy the letter by her husband.
Kase read:
"I could not go on living
John, knowing that I could n
for him as I should." He
if that was her own free
declaration. She replied, it
"I want you to know,
that it is all my fault and
is in no way to blame."
"Is that true?" Mr. Kase
"No, it is not true."
"John has always been
read Mr. Kase, "and I have
ly no complaint of his
I have known him."
"That is not true,"
Avery.
"Now, dear mother,
may know that I have
the blame where it
kindly mail this to him."
Attorney Kase. This
He asked:
"What was your
that statement, 'Will you
this to him'?"
"I understood he
letter back. He
his own hands."
"Did you know
intended to do with the
"He asked me several
garding what I thought
standing and guessed
come through
rather than be exposed."
"What did you think he
have done to you if you
mailed this letter?"
"I was afraid of him; I
He had a gun, and at the
said those things he had
the gun."

ROOMERS ARE DESPERADOES

After Ordering a Bottle of Beer from Landlord They Fracture Maul and Rob Him.

Locked in a room of his own lodging-house at No. 510½ East First street yesterday afternoon, Frank Huber, 42 years old, the landlord, was beaten and robbed by two desperadoes.

Early in the afternoon two men asked to be shown rooms. One of them was drunkenness. A few minutes later Huber was asked to go out and get the roomers a bottle of beer. He did so. A few minutes later he was called to the room. One of the men attacked him with the bottle he had taken to the room a few minutes before. Then the second man came out from under the bed and locked the door, under the bed and locked the door. Huber was mauled, and he was bloody to the waist. Fifty dollars were taken from his pockets. Jumping through a window, the robbers escaped over a roof. Huber made his way to the street, called for help, and was taken to the Receiving Hospital for medical attention.

POSSIBLE SMUGGLING REAL

Woman Arrested on Opium Charge Following Capture of Her Husband at the Border.

On information furnished by several authorities, Inspector Jo... of the State Board of Pharmacy ... day arrested Mrs. Frankie Dun... Montie House, colored, at the ... of the former, No. 1821 Trinity ... on charges of having opium ... their possession.

The husband of Mrs. Dunn was arrested by Federal authorities ... as he was speeding in a car ... near Calexico. He was charged ... smuggling opium. He and his wife are believed to be implicated in extensive opium smuggling traffic.

Mrs. Dunn was released on bail ... both husband and House, also ... of her husband, Sing Fong, ... money from a safety deposit box ... the presence of an officer. It is ... that she had at least $2000 in ... cached there.

Fierce.

AB THE WHOLE POSTOFFICE.

...-EIGHTY GONE; SCANDAL SHAKES ALBERTA.

...ensus Servant Who Lately ...ained One of Our Best Citi... Accused 'in the Coop on ...ge of Boosting His Cancella... by Sixty-three Stamps.

...on Bailey, postmaster at Al... Imperial county, accompanied ...ective postoffice establishment ...town, consisting of stamps, ... scales, envelopes, postal ..., reached Los Angeles yes... morning, accompanied by Dep... United States Marshal Durlin. ...y is here to answer an indict... returned by the Federal grand ... Friday, charging him with ... his canceled stamp account. ...ailey was brought up and ...marched exhibit A at the hear... the alleged defaulter. Most of ... previous to sending Bailey ... County Jail, was spent taking ... of the stock.

...ember 19 last Bailey shot ... well-known character at ...town as "Old Tom." The de... aimed to bounce a pair of ... weights off the head of the ..., who drew a gun and let

Council Halts Plan.

Continued from First Page.)

vision for the appointment of seven members of the Board of Education by the Mayor and Council.

7. Franchises in parks: Authorization for franchises to passenger railways in subways under public parks.

8. Minority representation: Provision for representation in the Council of minority groups of voters in proportion to their number.

EXPLAINS THE IDEA.

Efficiency Expert Burks, explaining the city manager idea, said yesterday:

The central idea in the proposed charter amendment submitted to the Council by the Efficiency Commission and the City Attorney is the application of modern business methods to the government of the city.

All successful private enterprises and all well-conducted city governments of Northwestern Europe today are managed in the same way. There is a board of directors responsible for deciding what shall be done and a corps of officers for carrying into effect the work prescribed by the board. This commission's responsibility is centered at one point; there is no overlapping of duties and no doubt about the lines of authority.

No officer in a private enterprise or any well-managed European city who has anything to do with the details of actual management is elected. The stockholders or the people hold their elected board of directors responsible for everything that is done or not done.

Applying this plan to the organization of the city government, the proposed amendment makes the Council the governing body of the city, with power to determine all questions of policy. The Mayor is a member and, ex-officio, president of the Council, with all the powers and duties of other members. Eight elected Councilmen, with the Mayor, make up the City Council of nine members.

The Mayor is given the power and responsibility of appointing the City Prosecutor, Police Commission and Chief of Police. This makes the Mayor the controlling power in police management, and separates this part of the government from the purely business matters for which a thorough-going business organization is established.

The strictly business functions of the city are placed under a manager, who is responsible to the Council as the agent of the Council, for the efficient management of the ten main departments of the government.

The manager will occupy the same place in the city that the manager of a newspaper or an insurance company occupies in his organization. He is authorized to appoint and remove heads of departments and to approve the appointment of subordinates; to prepare the annual estimate of expenses, and to formulate a programme of service in the interests of the people.

The most important provision requires the manager to submit monthly, to the Council, a statement of work done, results accomplished, and cost incurred by each department of the city government. This will keep the members of the Council-board of directors in close touch with all of the important work of the city. The manager is authorized to attend any or all meetings of the Council, with the right to take part in the discussions, but without a vote.

Following the model of well-managed private enterprises, each department of the city is placed under the immediate supervision of a department head, or director, appointed by the manager and responsible to him. All of the details of daily business which are now attended to by the various boards and commissions, with a few exceptions, will be performed by the directors of the departments. These ten directors, with the manager, will constitute the administrative staff of the city; and the manager is required at least once a month, and oftener, if necessary, to bring these directors together for the consideration of questions affecting the interests of the city and its management.

Certain important duties now performed by the boards will, under the new business organization, be performed by the Council. The duties in this class are those involving the fixing of rates, the award of damages, the purchase, lease, or sale of real property, the fixing of compensation of employees, the appropriation of money, or the holding of property as trustee for the city.

As the burden placed upon members of the Council is very greatly increased and the dignity and importance of the office greatly emphasized, Councilmen are required to devote their entire time to the duties of their office and to keep regular office hours at times when the Council is not in session. For the same reason, the salary of the office is increased from $2400 to $4800 and that of the Mayor to $6000, so that a high type of business men may be induced to accept election to the Council.

The affairs of the city are at present managed by twenty-two independent boards and commissions, and twenty or more heads of departments not responsible to these commissions. There is no definite effective way of balancing the interests of these departments and of insuring the smooth running and good management of the machinery of government. There are practically twenty independent governments responsible to seventy-two members of commissions, and twenty department heads who do not owe even their appointment to anyone now in office.

Under this loose and disorganized system, a high degree of efficiency and economy in management is impossible. Any private enterprise managed on such a plan would fail to pieces at once of its own weight.

Another amendment submitted to the Council provides for professional representation in the Council. This amendment also is based upon principles of fairness and equity and in accord with the best business practice of private enterprises. In every stock company in California the minority stockholders are insured proper representation in the board of directors. This amendment makes a similar provision for the election of the city's board of directors. Minority groups will be expected to elect to the Council one or more representatives, who will stand there for the ideas held by the group which elects him. Thus the minority, instead of being placed in a position where it can do nothing but raise objections, is given definite responsibility for participating in the government and helping positively and constructively in promoting the public welfare.

The city of Los Angeles spends $10,000,000 a year in taxes and special assessments. The county and school district spends $14,000,000 more, $8,500,000 of which is contributed by the taxpayers of the city. The efficient business management of the public affairs of this community would mean the saving of not less than $5,000,000 a year to the taxpayers of Los Angeles. The proposed business reorganization is planned to bring about this stupendous result.

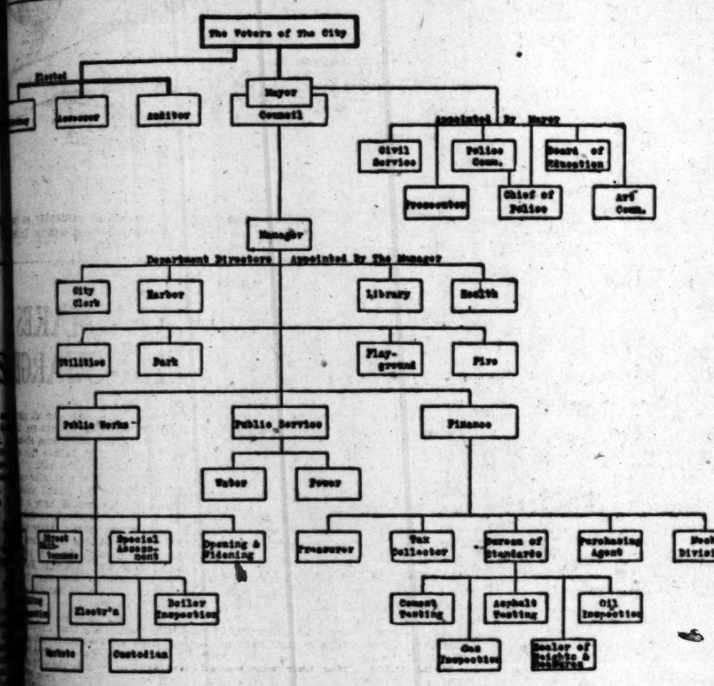

Chart showing the various departments of the municipality

...s handled if the people adopt the proposed city manager plan which will be submitted to a vote with ...harter amendments provided the City Council majority allows a special election to be called.

...n's corpse of Tom in ... distinct places, ...the said Tom died. ...Bailey of all blame. ...ment is determined to ...ase of Bailey. It is al... the month of June ...s false report as to the ...ications, the record ...ed to the extent ...the return. What he spent ...for, if he got it, does not

...ublic audit will remain in ...of the local establishment ...ment to Bailey can be se... meantime the patrons of ... be compelled to place ...forks of a eucalyp... if there be any ...country. The sad fate of ...has spread gloom over

...ET NO WOUNDS.

...l Officers Battle with ...s from Behind Tele...

...officers engaged in a ...l with two burglars ...warehouse of the Los ...Company, No. 800 South ..., early yesterday morn... the chambers of four ...emptied as far as the ...not one of the quartette

...ng of a burglar alarm ...E. B. Collins and ...of the A.D.T. service to ...two ran from the ...officers' call to halt ... Officers and ban... themselves behind tele... the fusillade contin... a lull in the firing indi... ammunition had run ...robbers sped away.

...SHARKS.

...Inspector on Coast ...Gasoline Operators To...

...Thomas, chief radio in... ...city for a few days. ...examination for ap... license at the ... afternoon at 1

...who is making an in... the Pacific Coast, says ...knowledge is con... an authentic infor... regard to the ex... maintenance of wire... without a li... ...of the country. ...such stations ...but in every ...organization was had, ...they were conduct...

...Y DAMAGES.

...Garcia and Engva... ...an action in ...District Court yes... ...A. Helm ...Corporation, ...for $20,000 ...de Garcia, ...and father ...It is alleged ...Huber de ...killed by ...property of the de...

Chart showing the various departments of the municipality

...s handled if the people adopt the proposed city manager plan which will be submitted to a vote with ...harter amendments provided the City Council majority allows a special election to be called.

Optimism.

BUSINESS MUST BE TO THE GOOD.

STOCK EXCHANGE TO OPEN IN LESS THAN THREE WEEKS.

With Steady Improvement of Financial Situation, Board of Governors Fills Wishes of Business Men by Again Resuming Operations.

Recognizing the improvement in the financial situation, the governing board of the Stock Exchange yesterday decided to reopen the market December 7. It is believed that by that time conditions will be in the very best of shape, particularly owing to the inauguration of the Federal reserve system.

The market has now been closed for nearly four months, and, although marked changes in the prices will be revealed upon the reopening, there has been quite an improvement following the declines which occurred immediately after the outbreak of the war. Some of the stocks will probably show little or no change.

The inauguration of the Federal reserve banking system has released much money, which will stimulate the investment power of the country in a remarkable degree. Exchanges in all sections have begun to open up again. The curb market in New York is in working order, and the cotton exchange has resumed. It is predicted that the New York Stock Exchange, the hub of speculative activities, will be doing business again by the first of the year.

The governing board of the local exchange has made a careful investigation of local conditions, and members have discussed informally the matter of reopening with the bankers. They have found conditions so greatly improved that it is believed by the members of the board that business may be resumed with safety next month.

The sentiment of the individual members of the exchange in favor of a reopening has been growing steadily stronger within the past few weeks.

The reopening at the time specified is in line with predictions made in The Times.

ROBBERS RETURN HEIRLOOM.

Two bandits, one of them armed, Monday night, held up and robbed J. E. Webster of No. 2193 West Twenty-seventh street, as he was passing Adams street and Hobart boulevard. The robbers secured $5.55 in cash and a gold watch. Pleading for his watch, Mr. Webster told the robbers that it had been given to him by his mother and after some discussion, it was returned to him. According to Mr. Webster, the bandits were well dressed.

Remnant Day is here!

==today only

Carpets -- Rugs -- Linoleum

⅓ to ½ less than regular prices

Linoleum

$1.50 Inlaid Linoleum @	85c	$1.50 Inlaid Linoleum @	95c
$1.75 Inlaid Linoleum @	$1.05	$1.75 Inlaid Linoleum @	$1.05
$1.50 Inlaid Linoleum @	90c	$1.75 Inlaid Linoleum @	$1.00
$1.80 Inlaid Linoleum @	90c	80c Print Linoleum two patterns	40c

---be sure to bring your room measurements

Carpets

14 yards Velvet, worth $21.00, for	$12.50	9¾ yards Rego Wilton, worth $22.00, for	$7.75
13½ yards Wilton Velvet, worth $27.00, for	$13.50	8¼ yards Royal Wilton, worth $33.00, for	$13.50
14 yards Wilton Velvet, worth $28.00, for	$9.75	Body Brussels worth $2.00 per yd., special at	$1.00
13 yards Bundhar Wilton worth $35.75, for	$15.00	Ingrain, 36 inches, worth 50c, for	50c Yd.
		Ingrain, 27 inches, worth 65c, for	25c Yd.

—these prices do not include laying—

"Crex"

27-inch wide, was 55c, now ..... 25c Yd.
36-inch wide, was 75c, now ..... 35c Yd.

Japanese Matting

Fancy, was 35c yard, now 15c
China Matting, was 45c, now 25c

Rugs

Our Own Make of — *at Less than Cost*

Here are splendid rugs for any floor—in most colors and a good range of patterns. Made from discontinued patterns and lines from which we are unable to re-order.

9.7x9.9 Body Brussels,	worth	$39.50	for.....$22.50
10.6x12 Velvet,	worth	$36.50	for.....$25.75
10.6x12 Wilton,	worth	$47.00	for.....$33.50
10.7x11.9 Wilton,	worth	$46.00	for.....$32.25
6x8 Brussels,	worth	$14.85	for.....$ 9.75
8.3x10.6 Brussels,	worth	$22.85	for.....$13.75
9.9x13 Body Brussels,	worth	$52.00	for.....$37.50
8.3x10.6 Body Brussels,	worth	$23.00	for.....$17.50
10.2x11.2 Body Brussels,	worth	$43.00	for.....$32.75
8.4x10.6 Body Brussels,	worth	$22.95	for.....$17.50
8x10.6 Wilton,	worth	$34.50	for.....$26.25
6x8.3 Brussels	worth	$20.50	for.....$15.75
6x9 Bundhar Wilton,	worth	$28.50	for.....$22.25
6x8 Body Brussels,	worth	$20.50	for.....$15.25
8.3x10.6 Velvet,	worth	$27.00	for.....$18.50
9.9x10.6 Body Brussels,	worth	$42.00	for.....$28.25
7.6x10.6 Wilton,	worth	$38.50	for.....$22.75

Pillow Top Squares

—a great variety to choose from —some priced as low as **10c**

A splendid range of colors, weaves, materials, such as Jutes, Cotton Tapestries, Velours, Silk Armures, Brocades, Damasks, Printed Linens and Cretonnes. Pretty and dainty for pillows, chair cushions, etc.

100 Pillow Top Squares from Materials	worth	$1.00 to $1.25	10c
50 Pillow Top Squares from Materials	worth	$1.50 to $2.50	15c
100 Pillow Top Squares from Materials	worth	$2.00 to $3.00	25c
50 Pillow Top Squares from Materials	worth	$2.50 to $3.50	35c
150 Pillow Top Squares from Materials	worth	$3.00 to $4.00	50c
100 Pillow Top Squares from Materials	worth	$3.50 to $4.50	75c
50 Pillow Top Squares from Materials	worth	$4.00 to $5.00	$1.00
25 Pillow Top Squares from Materials	worth	$4.50 to $5.50	$1.25
25 Pillow Top Squares from Materials	worth	$5.00 to $8.00	$1.50

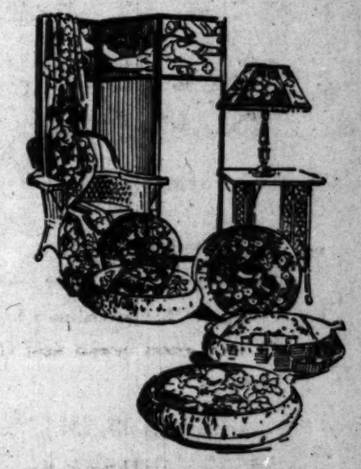

Curtains

Short lengths of Nets, Sunfast Gauzes, etc., 3 to 6 yards in each piece. The very curtaining you are looking for may be in this lot. ½ *Original Cost*

Draperies

Short lengths of Velours, Tapestries, Silk Armures, etc. 1 to 3 yards. Very handsome fabrics—at almost unheard-of low prices. ½ *Regular Price*

New Floor Pillows, made of Tapestries, Brocades, Linens, etc. Priced from $3.50 to $7.50. Worth almost double. Quite the most beautiful lot of Floor Pillows we've ever shown. Seventh Floor—as you leave the elevator.

¶ The things we sell will not make you complain—nor compel us to explain

Pease Bros FURNITURE CO. 640-646 Hill St.

High Quality Liberal Credit Low Prices

Odd Pieces of Furniture at Half and Less!

—we mention but a few of many items

Genuine Craftsman fumed oak serving table, was $21.00. Now $14.85
Very heavy, massive fumed oak side board, was $125.00 Now $62.50
Genuine Craftsman dining table, 48-inch, extends 8 feet Was $43.00. Now $29.75
Genuine Craftsman plate rack. Was $12.00. Now $6.00
Colonial china closet, solid mahogany, double doors, was $90.00. Now $58.75
Odd dining chairs in oak at ⅓ regular price.

EASY WAY TO KEEP BABY'S SKIN HEALTHY

How to Heal Skin Eruptions and Prevent Their Return.

Very few babies grow to childhood without having some sort of skin trouble. It may be only chafing, scalding, or tooth rash. On the other hand, it may be the worst kind of itching eczema or ringworm.

When I find a little one suffering like that, I always advise the mother to do this: Bathe the sick skin with warm water and resinol soap, pat dry with a soft towel, and put on very gently a thin coating of resinol ointment. She can dust a little good talcum powder over the ointment if she likes. This almost never fails to give INSTANT relief and a few such treatments generally heal the trouble.

Bathing daily with resinol soap is the best way I know to keep baby's skin free from such irritations and eruptions. It is very pure, soothing and healing. All druggists sell resinol ointment and resinol soap. For free samples, write to Dept. 36-R, Resinol, Baltimore, Md.

an ARROW Notch COLLAR
2 for 25 cents Cluett, Peabody & Co., Inc. Makers

MINING ENGINEER FOR BIG ENGLISH SYNDICATE NOW IN SAN FRANCISCO

Tells What Relief Akoz Gave Him From Rheumatism.

HENRY LINDSEY.

Traveling around the world in all sorts of countries and climes, following his profession as mining engineer, affected the health of Henry Lindsey, for four years past a resident of the Union Square Hotel. Mr. Lindsey, who has had charge of big mines in South Africa and South America, and for four years in charge of the big English syndicate of properties known as the "Fine Gold" mines in Madera county, was a victim of rheumatism for some fifteen years, supplemented with stomach trouble. He could get no relief until he tried Akoz, the wonderful medicinal mineral. He said the following of his case:

"For 15 years I was scarcely without a pain in my right shoulder. The pain was so bad at times that I could not raise my arm. My stomach also failed me. I was bothered with gas, pains and sourness. With the two complications I suffered a great deal. During my twenty-five years as a mining engineer I have been all over the world, and know of many places that claim to relieve rheumatism, but I was unable to get any relief until about seven months ago I was impressed with Akoz by reading the ads. I got some of the powder for mineralising water and began drinking it. In three weeks all my pains were gone, the gas on my stomach diminished, my appetite picked up, I began to feel like a new man, and a few weeks more I felt justified in saying I was entirely over my troubles. Since that time I have not had a recurrence of pain or stomach trouble. Yours is a great remedy, and I wish it all the success in the world."

Akoz will be found to give relief to sufferers of rheumatism, stomach trouble, diabetes, Bright's disease, ulcers, catarrh, eczema, piles, poison oak and other ailments. For sale at all leading druggists. Call, write or phone the Natura Company for further information regarding this advertisement.

For Quality, Service and Reliability, order from the
CRESCENT WINE CO.
430 West 7th Street. Telephone Main 95; F1256.

GOODYEAR'S Raincoats and Raincapes for Boys and Girls $1.75--$2.50.
324 South Broadway

For Health-Strength USE
DAMIANA BITTERS

A wonderful invigorator and Nervina. A powerful special tonic for both sexes.

For sale at all Drug Stores and Liquor Dealers or
NABER, ALFS & BRUNE
AGENTS,
335 Howard St., San Francisco, Cal.

SUPERIOR TO COPAIBA & CUBEBS
SANTAL CAPSULES MIDY
RELIEVES IN 24 HOURS

ASK FOR
SOUTHERN CALIFORNIA
SUGAR

NEW HOME
"1913 Rotary"
Sewing Machine
R. B. MOOREHEAD, Gen. Mgr.
318 West Third Street.
Between Broadway and Hill.
Phone F2331. Main 8890.

Cities and Towns South of Tehachepi's Top—Los Angeles County News

Pasadena.

NOTED CHARITY WORKER GONE.

Death Strikes Down Leader of Humane Movement.

Romance of Prominent Girl Creates a Furore.

Wedding at Merritt Home to be Elaborate Affair.

[LOCAL CORRESPONDENCE.]

PASADENA, Nov. 18.—In the death of Dr. E. L. Conger of No. 55 South Orange Grove avenue yesterday morning, Pasadena has lost one of its most notable men, while the poor of the city have lost one of their best friends.

Dr. Conger was 74 years old. Born in Cherry Grove, Ill., he entered the ministry of the Universalist Church in his early manhood and served for many years as pastor of the church at Taunton, Mass., and later at Concord, N. H.

Coming to Pasadena in 1887, he founded the Universalist Church here and was its pastor until 1894, when he became pastor-emeritus. In his earlier days here he was intimately associated with Father Throop and with him founded Throop College, serving for a long time on the board of directors.

At the time of his death, which came after an illness of several weeks, Dr. Conger was director and chairman of the State Legislative Committee on Humane Work and president of the Pasadena Humane Society. Dr. Conger did much in the establishing of the society here, and was a director on the National American Humane Board, and at one time president of the State organization. He is said to have done as many big things of a charitable nature as any man in the State.

He leaves a wife and three children, Mrs. Ernest C. Conger of Los Angeles and Ray Conger and Mrs. Richard Vose of Oklahoma City. Dr. Conger was a brother of the late E. H. Conger, who was Minister to China and Mexico. Funeral arrangements will not be made until Ray Conger is heard from.

FURORE IN SOCIETY.

Publication yesterday of news of the engagement of Miss Rosaline Merritt, only daughter of Mr. and Mrs. Hulett C. Merritt of Terrace drive, and Edward Paul Haupt, a young Los Angeles contractor, created a sensation in Pasadena social circles which could not be called exactly mild.

Early in October Miss Merritt went to La Jolla, where she made every arrangement to enter Bishop's school. She had not then met her husband-to-be. But it was a case of love at first sight, when the man and the maid met at her home just three days after her return from the southern city. He was a dinner guest of her brother, Hulett C. Merritt, Jr.

After dinner he asked to return the following day, and at the end of the week had asked the all-important question as they strolled in the moonlight in the beautiful sunken garden of her home. A handsome diamond engagement ring was purchased, but in order to keep the engagement secret Miss Merritt wore it on a chain around her neck.

The formal announcement, which was to have been made at a violet tea next Friday, will be made Tuesday instead. The lovely bride-to-be will wear a gown of violet hue, and the entire reception suite will be decorated with violets and violet-colored tulle.

ELABORATE TROUSSEAU.

Miss Merritt is planning an elaborate trousseau. The veil, of rare old lace, she purchased last week, paying $1000 for it. Her dress is to be a creation in white satin and real lace, elaborately embroidered in pearls.

Although Miss Merritt had not made her debut in society, she had already had many suitors, one of whom, Edmon Bennett, will serve at the wedding as usher.

The wedding, which has been set for December 23, at the Merritt home, will be all in rose, and gorgeous, long-stemmed roses of every shade of pink will make the entire lower floor a veritable fairyland.

Miss Merritt was graduated when about 16 from the Los Robles School for girls, and last year attended the Ogontz school in Philadelphia.

Mrs. Hulett C. Merritt, Jr., formerly Miss Sally Polk, will serve at the marriage as matron of honor, while the other attendants are to be Misses Catherine Tottenham of Los Angeles, Elizabeth Runyon of Los Angeles, Agnes Whittaker and Louise Updegraff, and Mmes. Clifford Gates and Lawrence Barker. Reese Llewellyn will serve as best man, and Courtland Knight will also serve as an attendant.

BRIDGE OPENED.

A beautiful though simple ceremony yesterday afternoon marked the opening of the handsome bridge which spans the Arroyo Seco at Huntington Terrace. The children of the neighborhood, all dressed in stunning frocks, gave a programme, and invited the workmen who built the bridge, and the City Commissioners to take part, also.

Grace Nicholson's is not a high-priced shop. Nowhere will you find so many beautiful, low-priced gifts. Call at 46 Los Robles and be convinced.—[Advertisement.

Hotel Vista del Arroyo, Pasadena.—[Advertisement.

WOMAN AUTOIST HOODOO VICTIM.

[LOCAL CORRESPONDENCE.]

LOS ANGELES HARBOR, Nov. 17.—Although four accidents in a month have followed her efforts to learn to drive an automobile, Mrs. F. Harris of Lomita is not discouraged and refuses to believe in hoodoos.

On her first trip a month ago the machine turned turtle.

Then she lost a valuable diamond from her ring in cranking the machine.

Today the engine back-fired again while she was starting it at San Pedro and she had four teeth knocked out and her face cut and bruised.

After the accident she refused medical aid and, declaring the mishap was her own fault, drove home in the machine.

GREAT CAMPAIGN FOR COLLEGE ON.

MILLION-DOLLAR PROJECT IS DISCUSSED AT BANQUET; POMONA ITEMS.

[BY DIRECT WIRE—EXCLUSIVE DISPATCH.]

POMONA, Nov. 17.—One hundred and fifty prominent residents of Pomona Valley were guests of Pomona College at a dinner given in the banquet-room of the First Baptist Church tonight, at which the $1,000,000 campaign for Pomona College and the work for the college were reported upon by President Blaisdell and Profs. Parker and Neely.

Fred J. Smith, president of the local Chamber of Commerce, was toastmaster and short talks appreciative of the splendid work done by the college and its value as an asset to the community were made by Mayor Vandegrift, C. E. Walker, T. B. Fredendall, J. Albert Dole, C. W. Burton, Rev. Dr. Harper, Rev. J. E. Coombs, Rev. F. M. Dowling, A. P. Nichols and A. M. Dole.

The three local trustees of the college were appointed to nominate a committee to take up the matter of aiding the campaign here and the following were appointed: C. W. Burton, chairman, F. J. Smith, W. W. Midgley, E. R. Yundt, J. M. Paige, Rev. C. R. Hudson, Fred Whyte, W. A. Johnstone of San Dimas and F. R. Curtis of Lordsburg.

PAVING CONTRACT.

Late this afternoon George H. Magill of the Crandall Construction Company of Santa Ana was awarded the contract for doing the city's half of the nine miles of street paving here, the bid being 11 7-10 cents per square foot. This is the lowest bid ever received here for the class of paving called for. Work will be started as soon as the signatures are obtained and this will not take long. An expenditure of $150,000 is involved and the resultant good roads will mean much for the advancement of Pomona.

TURKEYS CHEAPER.

Local housewives are beginning to cheer up over the prospects here for cheap Thanksgiving turkey this season—cheaper than for many years. The cheering news is given by local poultry men. Turkeys are listed to sell for 20 cents per pound. Ducks, geese and chickens will also sell lower than formerly. The fact that in addition to the large supply of eastern turkeys to be shipped in, there is also a great quantity ready for slaughter in the Imperial Valley, and the resultant belief that the big birds would not sell well this year if stiff prices were maintained is responsible for the local situation.

WHITTIER TO TIDY CITY AND PLANT.

DAYS DEDICATED TO WORK OF BRIGHTENING UP FOR FAIR VISITORS.

[LOCAL CORRESPONDENCE.]

WHITTIER, Nov. 17.—A "planting day" and a "clean-up day" are on the tapis for Whittier, by an official proclamation of the City Trustees.

The 27th inst. is named as a day for the planting of flowers, shrubs, bulbs, and the like, and the next day will be devoted to a general clean-up.

Whittier has had a "clean-up day" annually for some years, but the plan of a "planting day" is new here. This is the outcome of considerable agitation on the part of various clubs, and organizations who are united in making "Whittier 1915" the best ever.

City Councilman Berry has been appointed generalissimo for "clean-up day," and will formulate a set of rules to govern those who wish to co-operate with the city officials.

JUNIOR C. OF C.

Dr. Fred Robbins, president of the Chamber of Commerce, and C. J. Caldwell, another well-known civic booster, presented the matter of a Junior Chamber of Commerce to the boys of the High School this morning, and the boys, without a dissenting voice, voted to enter the organization. Names of 120 boys were listed. They will be organized soon.

GIVE TON OF BEANS.

When the contributions of the Whittier city school children for the Belgian relief fund were totaled by Supt. Durfee, it was found that the pennies, nickles and larger coins were sufficient to buy approximately one ton of beans. The local Chamber of Commerce communicated with Secretary Frank Wiggins of the Los Angeles Chamber of Commerce today, stating that the Whittier contribution would be solid for beans.

HAWKEYE EXODUS.

Same old story. Iowans are coming to California. Former residents of Nevada, Iowa, now Whittierites, are in receipt of information that a whole colony from Nevada, fourteen families in all, are now en route to this vicinity. Perhaps half the number will locate in Whittier, while other Southland cities will secure some of them.

LAND especially adapted for grapefruit. I can offer NOW for as low as $65 an acre, at $15 an acre cash. Water stock is $17.50 a share, assessable $3.50 cash. This acreage is on the fertile Imperial Valley and the Calipatria Farms, where 20,000 acres are already under cultivation, and 20,000 more acres are now being prepared for crops. The opportunities to buy land at $65 which could not be equalled for $500 anywhere else cannot last much longer. Imperial Valley is settling too fast. For full information and quick action, write or call at once. Carl F. Schader, 610 Van Nuys Bldg.

HUNTER IS SHOT.

Sombrero Saves Eyes of Victim Who Gets Load Meant for Ducks; Other News.

[LOCAL CORRESPONDENCE.]

REDLANDS, Nov. 17.—Herbert Gowland, owner of a sporting goods house here, is suffering from numerous small wounds as the result of being shot by a duck hunter at Bear Valley yesterday. Mr. Gowland returned today from the valley with his hands and face dotted with the places where the shot punctured the skin.

Only the fact that he wore a sombrero and was bending over his gun saved him from being blinded by the shot. He was shooting from an open boat on the lake and the shot that struck him came from one of the blinds that are just off shore. The shot failed to penetrate the rim of his hat, but speckled the lower part of his face.

NEWS BRIEFS.

The police are having their troubles with the annual influx of "won't workers," who are beginning to come in great numbers now. With their advent housebreaking comes. Last night the home of A. J. Hendrickson, No. 24 West Colton avenue, was entered and some jewelry taken, but little of value. From the pressing and cleaning establishment of J. Jewen, West Central avenue, a suit of clothes was taken.

San Bernardino.

HOBO INVASION WINGING WEST.

Gang that Took Train Head of Great Column.

Their Ride will be Costly to the County.

Conductor Freed of Charge of Murdering Chef.

[LOCAL CORRESPONDENCE.]

SAN BERNARDINO, Nov. 17.—The gang of 103 hobos that took possession of a Salt Lake train Sunday night, eighty-three of whom are in jail here, is but the advance guard of an army of thousands. While the first contingent will cost the county $3500, other gangs are on their way, and the influx may be expected in a few weeks.

The local officers have been notified of this, even while disposing of the eighty-three tourists now county charges.

In default of a room large enough for the job, the eighty-three were arraigned today in the County Jail yard by Judge Kusman and pleaded guilty to a charge of trespassing. Each was sentenced to serve thirty days with the county road gang.

For their work the men will be paid 35 cents a day each and for meals the county will pay $1 a day for each man.

The leader of the gang confessed the activity of Special Agent Bright of the Salt Lake upset their plans. "What could we do?" the leader asked the judge. "Every time we tried to get off the train, an officer would level his gun at us and force us to remain on board. We were held prisoners after we once established ourselves on the train."

It is said at the Salt Lake offices that the railroad lost considerable property at the hands of the hobos. They tossed freight from the cars in which they rode. Some of these were filled with grain, and the passengers sowed the desert along the right of way.

CHARGE DISMISSED.

J. D. Fincher, Salt Lake dining car conductor, who shot and killed Robert Taylor, a negro chef, who attacked him with a meat cleaver, was today dismissed from custody on the motion of Deputy District Attorney Hodge at the preliminary hearing. Mr. Fincher was charged with murder, but evidence showed that the act was in self-defense. The killing was the result of a dispute over the manner in which a steak was served to a fastidious patron and occurred at Lyons, a station on the eastern end of San Bernardino county, about two weeks ago.

BRIEF ITEMS.

To get away from people whom he believed were pursuing him to secure his money for the relief of war sufferers, Raymond Marshall started from this city to walk to El Paso, shunning the railroad over which he carried a ticket for that point. He was apprehended on the desert hiking along the railroad tracks by Deputy Sheriff Johnson and brought to the County Hospital in this city. Physicians will examine him as to his sanity.

Attorney Byron Waters left this city today for Washington, where he will present the argument of the local and Fresno shippers before the Interstate Commerce Commission next Monday. Local shippers hope that this will be their last case in defense of their rights against the terminal, and alleged discriminatory rates to the Coast points.

After a residence of a half a century in San Bernardino, Marion Francis Haws passed away in this city at the age of 84 years. He was one of the most sturdy of the pioneer class and had much to do with the early development of the valley and city. He leaves a wife, and five children, Mrs. J. L. Johnson of Oxnard, Mrs. W. R. Clyde of Yucaipa, Mrs. R. W. McGillivray of this city, E. M. Haws of Barstow and Murray Haws of Chanute, Kan. The remains will be shipped to Provo, Utah, for burial.

NEW SEWER PLANS.

[LOCAL CORRESPONDENCE.]

SOUTH PASADENA, Nov. 17.—At a conference last evening between representatives from Alhambra, Pasadena and South Pasadena City Councils, the Alhambra delegation would not sanction the plan of an outfall sewer through the streets of Alhambra for the use of South Pasadena, but worked agreeably with the committee on a project whereby the three cities could dispose of their sewage through a common outfall. To this end they hope to call a bond election in Alhambra soon.

The main object of the plan is to do away with the objectionable sewer farm upon which Pasadena is now distributing her sewage. This has been an eyesore to Alhambra for many years and any plan to which she will subscribe must contain its elimination.

ABUSIVE TALK BY DEAF MUTE?

[LOCAL CORRESPONDENCE.]

SAN BERNARDINO, Nov. 17.—Rather paradoxical are the charges made by Mrs. Elizabeth Russell against John Wilton Russell in her suit for divorce, filed today in the Superior Court.

Both are deaf and dumb, yet she alleges her husband used abusive language toward her, treated her with extreme cruelty, neglected and deserted her.

The couple came to this county some time ago from Texas, and Mrs. Russell has been living on a ranch in the west end of the county.

Violent outbursts of temper, fiery spats between them and other incidents that made home life intolerable are said to have been the reason for the action instituted here.

Ventura.

LAND WORTH A MILLION ORDERED PARTITIONED.

[LOCAL CORRESPONDENCE.]

VENTURA, Nov. 17.—In the Superior Court yesterday morning Judge Clarke filed a written opinion, ordering a partition of the famous Broome ranch, consisting of some 29,000 acres of land in Ventura county and valued at greatly in excess of $1,000,000.

The estate has long been in litigation, but the judge holds in this case that, notwithstanding the claims of Mrs. Broome under the will of her husband, the late William Richard Broome, she is bound by the decision of the Probate Court of Santa Barbara county, distributing this large property to her three children, Thornhill Francis Broome, Montague Watson Broome and Amy Lillian Broome, and to herself.

The court holds that there is an absence of a showing of fraud in the matter, and points out that one cotenant of land has the right to have the property partitioned. In this case the three children made common cause against the mother.

This is the largest single body of land ordered partitioned in California for many years, and for this important work Judge Clarke selected as referees in partition Charles C. Teague of Santa Paula, Adolfo Camarillo of Camarillo and Charles Donlon of Oxnard. The opinion says that after devoting much time to the consideration of men competent for this large and important undertaking, the judge has decided upon these three, in whose judgment as to the matters involved he has the greatest confidence and feels sure that the character of the service to be performed will be of great value to all parties to the litigation.

Mrs. Broome conducted her own case much of the time, also hiring several women lawyers of San Francisco and at other times Los Angeles attorneys. Charles F. Blackstock of Oxnard represented the children.

The estate extends to the ocean near Camarillo and embraces a considerable portion of the Malibu country. Some of the choicest bean and best land in the county is included.

Mrs. Broome now lives in Santa Barbara. Her eldest son, Thornhill Francis, has been most active in securing the decision partitioning the estate. Since his marriage a few months ago he has been a resident of Santa Barbara.

Long Beach.

SPECIAL PROSECUTOR TO PRESS VICE CASE.

[LOCAL CORRESPONDENCE.]

LONG BEACH, Nov. 17.—Determined to back up the police in their prosecution of "social vagrants," the Finance Committee of the City Council this afternoon retained Byron P. Hanna, former county counsel, for the prosecution of the case against Herbert N. Lowe. Mr. Hanna, it was rumored about the streets this afternoon, is to get a retaining fee of $50, and is to be paid $50 for each day of the trial. The prosecution will be represented by Deputy District Attorney Ong, as heretofore, but Mr. Hanna will take a large part in an attempt to secure a conviction of Lowe.

The city feels that in Attorney R. G. Swaffield Lowe has a powerful aid to freedom from the charge of vagrancy. The Council is aroused over the exposures made of wholesale lewdness, and is willing to spend a considerable sum to justify the raids by the two special officers, aided and abetted by the entire police force.

"We are not overawed by the loud condemnation of the vagrant raids from some quarters," said one member of the committee today. "We will back up the police department, and feel that any person who seeks to excuse this detestable vice is just as bad as the culprit fined. We have had the publicity, now we have a justification of the acts of the police."

The trial of Lowe was postponed for the second time at 11:30 this morning, just after two more jurors were accepted. A request was made for a continuance by the prosecution on the ground that two important witnesses for the State were not available. Attorney Swaffield vigorously protested against the continuance, saying the police department has had three weeks in which to prepare its case and get its witnesses. Notwithstanding the objection, Judge Hart postponed the case until tomorrow morning at 10 o'clock.

When the Court reconvened, another juror, W. M. Curtiss, pleaded illness, and backed up his plea by a physician's certificate. This left two vacancies to fill on the jury, and B. Howell, No. 1034 East Fourth street, and G. W. Gates, No. 631 Magnolia avenue, were accepted after an hour's work by the attorneys.

Special Officers Warren and Brown, who secured the evidence and arrested most of the "social vagrants," say that Lowe confessed his guilt and unfolded in detail the story of the "606" club, in the police station. Attorney Swaffield has been assured by Lowe that he made no confession, but it is intimated by the defense that Lowe will not be placed on the stand.

Hundreds surrounded the City Hall again today, and jammed the narrow hallway to get seats in the courtroom. After yesterday's short session of court, no more high finance in the sale of seats was indulged in.

NIGHTHAWK CLUBS ARE INTERDICTED

YELLING CAROUSERS DISTURB PEACE; MUST GO THROUGH AFTER MIDNIGHT.

[BY DIRECT WIRE—EXCLUSIVE DISPATCH.]

SAN DIEGO, Nov. 17.—The San Diegans can no longer quench their thirst at social clubs after midnight, as in the past. A privilege, with the consent of Chief Intendent of Police Manney, had been granted to several of these clubs to remain open after midnight, the membership is newspaper men, theatrical people and others whose work until midnight or after.

Four of the clubs, including the Franklin, the Press Club, the waiters' clubs and the Arcade, were visited early this morning by the police and found in full blast.

Complaints had been made that drunken people from the cafes and other disturbed guests in the Grant and other downtown places were disturbed by yelling in the early hours of the morning.

The authorities say that any club violated the special privilege granted them of remaining open, by selling drinks, and now the doors must be closed at midnight.

ROAD BUCK PASSES.

[LOCAL CORRESPONDENCE.]

VENICE, Nov. 17.—The question whether the city shall go ahead with the construction of the boulevard connecting Santa Monica Bay with Redondo Beach, which was passed informally by the Board of Trustees up to the people, is now completed along the line of the Hyperion, near the south line of the ice. The county is ready to do the last link; but if the work is done by the county the road will be on the hillside instead of along the beach. Interested property owners are anxious that the road be constructed on the sand, the Trustees will not take any further steps or proceedings.

SHIPPING.

HARBOR OF LOS ANGELES.

ARRIVED—TUESDAY, NOV. 17.

Steamer Yale, Capt. Jordan, from San Francisco.
Steamer Coos Bay, Capt. Peterson, from Coos Bay.
Steamer Westerner, Capt. Rudolph, from San Francisco.
Steamer Washington, Capt. Johnson, from San Francisco.
Steamer Santa Rosa, Capt. Nielsen, from San Francisco.
Steamer Governor, Capt. Lindahl, from San Francisco.
Steamer Arizonan, Capt. Hansen, from New York.
Steamer Admiral Farragut, Capt. Bruun, from Port Bragg.

SAILED—TUESDAY, NOV. 17.

Steamer Harvard, Capt. Peterson, for San Francisco.
Steamer Yosemite, Capt. Olsen, for San Francisco.
Steamer Alliance, Capt. Olsen, for San Francisco.
Steamer Arizonan, Capt. Hansen, for San Francisco.
Steamer Admiral Farragut, Capt. Bruun, for Port Bragg.
Steamer Governor, Capt. Lindahl, for San Francisco.
Steamer Washington, Capt. Johnson, for San Francisco.
Steamer Yale, Capt. Jordan, for San Francisco.
Steamer Westerner, Capt. Rudolph, for San Francisco.
Steamer Alliance, Capt. Olsen, for San Francisco.
Steamer Yosemite, Capt. Olsen, for San Francisco.
Steamer Harvard, Capt. Peterson, for San Francisco.

Steamers sail as San Pedro time permits.

Further sailings:

TO ARRIVE.

[Table of steamer sailings]

TO DEPART.

[Table of steamer sailings]

Six years ago a man with $100 went into Imperial Valley and rented a fifty-foot city lot. He raised vegetables and sold them at market prices. In time he leased another lot. Yesterday this man bought, for cash,

20 Acres At $65 an Acre

and offers to wager that he will make $500 clear within a year off of a single acre of this land.

He knows what conditions are. He knows what can be done, because he has done it. He is a student of the soil. He bought his twenty acres in

Calipatria Farms

where prices are so low that they do not, as yet, correspond with values or returns.

This man will grow grape fruit, earliest vegetables, alfalfa, milo maize and later set out date trees. A request will bring his name and address and a personal communication to him will reveal the wonderful story of what Imperial Valley ranchers can do—and are really doing every day. Also the attached coupon will bring other facts about this new part of the world's richest agricultural district.

Carl F. Schader, 610 Van Nuys Bldg.

Please send me the very latest information about Imperial Valley and Calipatria Farms.

Name .....

Address ..... Times 11-18

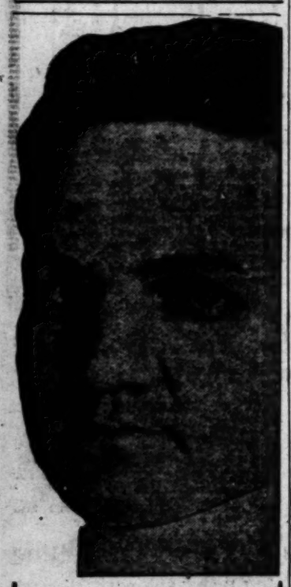

Our specialties are treating Pyorrhea, and making teeth without plates, giving a full set of solid teeth without plates or ordinary bridge work, if two or more roots remain in either jaw.

We also make plates to restore expression and prevent shrinking gums.

If your teeth are sensitive our Analgesic method will interest you. We can extract, fill, crown, or remove a live nerve without pain.

Dr. Homer

Enamel of natural teeth resurfaced to prevent decay.

636 S. Broadway
Orpheum Theater Bldg.

It stays with you
The extraordinary excellence of JEVNE'S BREAD is not alone responsible for its popularity.

JEVNE'S BREAD contains all the virile strength of the original wheat—it stays with you—children thrive on it.

—for sale everywhere

Twenty-Eight Ounces—the standard weight loaf.

Business: M

Financial.

COPPER HIGHER; MONEY EASIER.

High-grade Ore Touches Twelve-cent Mark.

Money Loans Were Made Less than Five Per Cent.

Investment Along Whole Line Materially Better.

[BY A. P. NIGHT WIRE.]

NEW YORK, Nov. 17.—Further ease of money for virtually all periods was the most noteworthy financial development today.

For the longer dates—two to six months—the rate was reduced to 5 per cent, while some thirty-day loans were made at a shade lower. A considerable part of the money put out at 5 per cent. represented renewals of loans made at 6 to 8 per cent. shortly after the outbreak of the war.

Call money ranged from 4½ to 5 per cent, the lower rate prevailing on choice collateral was offered. Other financial institutions were factors in this market and sentiment, so far as it dealt with the money situation, was materially improved by the smoothness with which the new banking system of the country was put into operation.

Issues in unlisted bonds and stocks were again in liberal volume, with advances from the previous day well recorded. On the curb additional gains were scored by the Standard Oil subsidiaries and in the unofficial list for active listed stocks a slight disparity between bid and asked prices was observed.

Another advance in high-grade copper to 13 cents denoted a better interest in the metal by consumers, but the trade in that industry as a whole remained unsatisfactory mainly because of the British embargo on our exports. A significant development in the situation was offered in the report that a large amount of copper was being shipped to Germany via American vessels.

Readjustment of the foreign exchange situation was being automatically assisted by the heavier exports. The merchandise outflow from this port for the week was $6,000,000 more than in the preceding week and $7,000,000 more than in the corresponding week last year. So far this year exports almost equalled those of 1913.

...ELL A BANKRUPT.

...dsco Capitalist and Stock-...r Defunct Bank Files His ... in the Federal Court.

[BY A. P. DAY WIRE.]

...ORK, Nov. 17.—A voluntary ... bankruptcy, giving liabili-...$1,931,660 and no assets, was ... for United States District ... today by John Treadwell, ... was a miner. The petition ... was the receiver for the ... Deposit and Trust ... claim of approxi-...

...ER OF TREADWELL MINE.

[BY A. P. DAY WIRE.]

...FRANCISCO, Nov. 17.—John ..., member in voluntary ... in the New York Federal ... Court today, is a brother of ... Treadwell of Oakland, who ... a trial charged with ... of the California Safe ... and Trust Company, which ... in 1908. John Treadwell was ... the heaviest stockholders in ... bank.

... and John Treadwell ... original owners of the fa-... Treadwell mine in Alaska ... is worth between $15,000,-...,000,000. It was one of ... great Alaskan gold strikes ... great wealth to the ... family. It was disposed of, ... before the crash of the Chil-... Deposit and Trust Com-...

... failure of the bank in ... ...ved thousands of shares ... Treadwell went to Lon-... backed by English capital, ... the successful Northern ... Exploration Company, out ... he was reputed to have ... a second fortune. The ... claim of the wrecked trust ... against Treadwell represents ... loaned upon the stock he ... in the bank at the time of its ...

...D BIG SUM ...O SAVE CATTLE.

...MILLION DOLLARS TO ... THE FOOT AND ...OUTH DISEASE.

[BY A. P. NIGHT WIRE.]

...NGTON, Nov. 17.—To date ... and State governments ... approximately $750,000 in ... against the live stock ... disease epidemic. Of ... $496,689 has been borne by ... government, almost ex-... available funds of the ... of Agriculture. An emer-... appropriation of probably ... will be asked of Congress ... to complete the work ... out the disease.

... of the department estimate ... alone has been ... condemned cat-... which is borne by the ... other half by the ... The last outbreak ... of 1908—cost the ... alone $300,000. ... States then included ... New York, Michigan ...

... CASE SUBMITTED.

... W. T. Polkinghorn ... Court of San Ber-... an alternative writ ... denying the juris-... court in appointing S. ... of the Gibraltar In-... Building Com-... the Supreme ... submitted. Pol-... sued for the Gibraltar ... of $1623.15, ... he will suffer if ... the lower court is car-...

Wheat, Dec.	
Corn, December	
December, 49½; January, 48.70; May, 10.22½; May, 10.05; May, 10	
Corn No. 2, 67¼@67¾; new, 65¾@66; ley, 80@80.	
10.00@14.00.	
Chicago	
[Received by A. P. Day Wire.]	
Los Angeles.]	
CHICAGO, Nov. 17.	
Wheat—	
May	
Corn—	
May	
Oats—	
May	
Pork—	
May	
Lard—	
May	
Ribs—	
May	
January	

*Said. *Asked.

Local G...

Following are ... by the Grain Ex... ties are sacked ... fied, and are f.o.b. ...

Utah white milling wheat	
Utah Turkey milling	
Utah feed wheat	
No. 1 club	
No. 1 Sonora	
Feed barley, bright	
Feed barley, dark	
Utah barley	
Utah white oats	
Texas red oats	
Portland oats	
Eastern corn	
Argentine corn	
Kaffir corn	
Milo maize	
Utah bran	
Local bran (ton)	
White oats, chopped (ton)	

Compa... gasoline ... October ... cording ... The ... the ... plant ... been ... before ... output ... gallons ... stated ...

Annual ... dividend ... monthly ... which ... amount ... $62,500, ... paid its ... $1.50 M... being o... are sub... Compan...

Exporte... but the ... Shortage ... Down to ... visions I...

CHICAGO ... supposed ... portsers, ra... day in the ... that previo... of prices m... pulling up ... at the clos... above last ... changed to ... shade advan... to 42¾.

Supposed ... ocean vess... larged dem... formidable ... ently began ... earnest on ... alleged insol... freight carr... lantic, assert... ment to tide... at Buffalo, ... restraint on ...

Corn rallie... greater part ... the market ... cold weather ... ing new dem... ly by the sett...

Liberal rec... centers caused ... ion, sacked ... ing came fre... fluenced some... 000 tierces o... United States ... stopped and t...

Wheat, Dec... Corn, Decemb... December, 49½... uary, 48.70; M... 10.22½; May, ... 10.05; May, 10...

Corn No. 2, ... 67¼@67¾; ... new, 65¾@66... ley, 80@80. ...

10.00@14.00.

Chicago

[Received by A. P. ... Wire.]

Los Angeles.]

CHICAGO, Nov. 17.

Wheat—

May ...

Corn—

May ...

Oats—

May ...

Pork—

May ...

Lard—

May ...

Ribs—

May ...

January ...

*Said. *Asked.

Local G...

Following are ... by the Grain Ex... ties are sacked ... fied, and are f.o.b. ...

Utah white milling wheat	
Utah Turkey milling	
Utah feed wheat	
No. 1 club	
No. 1 Sonora	
Feed barley, bright	
Feed barley, dark	
Utah barley	
Utah white oats	
Texas red oats	
Portland oats	
Eastern corn	
Argentine corn	
Kaffir corn	
Milo maize	
Utah bran	
Local bran (ton)	
White oats, chopped (ton)	

ounty News

NIGHTHAWK CLUBS ARE INTERDICTED

YELLING CAROUSERS SHATTER PEACE; MUST GO THIRSTY AFTER MIDNIGHT.

[BY DIRECT WIRE—EXCLUSIVE DISPATCH.]

SAN DIEGO, Nov. 17.—This San Diegans can no longer quench their thirst at social clubs after midnight, and saloons have closed their doors at midnight, as in the past. A special privilege, with the consent of the chief intendent of Police Manney, had been granted to several of these clubs to remain open after midnight, as membership is newspaper people, theatrical people and waiters, who work until midnight or after.

Four of the clubs, including the Franklin, the Press Club, the waiters' clubs and the Savoy, were visited early this morning by the police and found in full blast.

Complaints had been made of drunken people from the clubs disturbed guests in the Grant Hotel and other downtown places with yelling in the early hours of the morning.

The authorities say the clubs violated the special privilege given them of remaining open, by selling drinks, and now the doors must be closed at midnight.

ROAD BUCK PASSED.

[LOCAL CORRESPONDENCE.]

VENICE, Nov. 17.—The question whether the city shall go ahead with the construction of the last link in the beach boulevard, connecting Santa Monica Bay with Redondo, having passed informally by the Board of Trustees up to the people. The Hyperion, near the south line of the county by the county the road will be built. The last link; but if the work is done by hillside instead of by the abutting interested property owners, as was desired that the road be constructed of the sand, the Trustees will stand proceedings

SHIPPING.

HARBOR OF LOS ANGELES

ARRIVED—TUESDAY, NOV. 17.

Steamer Yale, Capt. Jepsen, from San Francisco.
Steamer Roanoke, Capt. Cate, from San Francisco.
Steamer Washington, Capt. Alstrom, from San Francisco.
Steamer Alcatraz, Capt. Knaus, from San Francisco.
Steamer W. L. Bradbury, Capt. Bibbins, from Coos Bay.

SAILED—TUESDAY, NOV. 17.

Steamer Harvard, Capt. White, for San Francisco.
Steamer Willamette, Capt. Bebee, for San Francisco.
Steamer Alcatraz, Capt. Knaus, for San Francisco.

PASSENGERS OUTBOUND.

Passengers sail at San Francisco to and further north.

TO ARRIVE.

Financial.

UPPER HIGHER; MONEY EASIER.

Grade Ore Touches Twelve-cent Mark.

Loans Were Made Less than Five Per Cent.

Trend Along Whole Line Materially Better.

[BY A. P. NIGHT WIRE.]

NEW YORK, Nov. 17.—Further gains of money for virtually all periods on the most noteworthy financial improvement today.

The longer dates—two to six months—the rate was reduced to 5 per cent, while some thirty-day loans were made at a shade lower. A considerable part of the money put out today represented renewals of loans made at 6 to 8 per cent. shortly after the outbreak of the war.

Money ranged from 4½ to 5 per cent, the lower rate prevailing where choice collateral was offered. Several financial institutions were reported in this market and sentiment as far as it dealt with the general situation, was materially affected by the smoothness with which the new banking system of the country has been put into operation.

Subscriptions to United States bonds and notes again in liberal volume, according from the previous day's total. On the curb additional interest was scored by the Standard Oil shares and in the unofficial dealings by active listed stocks a general tendency between bid and asked prices was observed.

Advance in high-grade copper stocks denoted a better inquiry for the metal by consumers, but it was plain that industry as a whole showed unsatisfactory mainly because of the British embargo on our exports. A significant development in the cotton situation was offered in the report that a large amount of cotton was being shipped to Germany on American vessels.

Reports of the foreign exchange situation was being automatically relieved by the heavier exports of merchandise outflow from this port for the week was $6,000,000 in excess of the preceding week and $17,000,000 more than in the same week last year. So far this month exports almost equalled

FAILS A BANKRUPT.

Wealthy Capitalist and Stockbroker Bank Files His Petition in Federal Court.

[BY A. P. DAY WIRE.]

NEW YORK, Nov. 17.—A voluntary petition in bankruptcy, giving liabilities of $1,000,000 and no assets, was filed in the United States District Court today by John Treadwell, a mining engineer and banker. The principal creditor is the receiver for the Bankers' Deposit and Trust Company, on a claim of approxi-

TREADWELL MINE.

[BY A. P. NIGHT WIRE.]

NEW YORK, Nov. 17.—John Treadwell, banker in voluntary bankruptcy in New York Federal Court today, is a brother of John Treadwell of Oakland, who was recently tried charged with fraud in the California Safe Deposit Company, which John Treadwell was president. Stockholders in the

John Treadwell owners of the famous mine in Alaska which between $15,000,000. It was one of the richest Alaska gold strikes and great wealth to the It was disposed of, the crash of the California and Trust Com-

BIG SUM SAVE CATTLE.

DOLLARS TO THE FOOT AND DISEASE.

[BY A. P. NIGHT WIRE.]

WASHINGTON, Nov. 17.—To date the United States governments approximately $750,000 in fighting the live stock foot and mouth disease epidemic. Of this amount $500,000 has been borne by the government, almost exclusively from funds of the Department of Agriculture. An emergency appropriation of probably $1,000,000 is asked of Congress when it reconvenes the work of stamping out the disease.

The Department estimates that the disease has been practically eradicated, and that only 1 per cent of the cattle condemned cattle will have to be borne by the government, the other half by the owners. The last outbreak of the disease in 1908—cost the government $300,000, which amount included the cattle in New York, Michigan

SUBMITTED.

Folkinghorn Court of San Bernardino alternative writ compelling the juris- in appointing S. Gibraltar Irrigation Com- the Supreme submitted. Pol- Gibraltar Irrigation Company, out to have the wrecked trust Treadwell represents upon the stock he at the time of its

TO ESTABLISH CHEMICAL PLANT.

NEW COMPANY TAKING ADVANTAGE OF EUROPEAN WAR SITUATION.

Realizing the opportunities for the expansion of the chemical industry at home, since the outbreak of the war, a number of capitalists, eastern and local, have united to establish a large chemical plant in this locality. The company, which is to be known as the Columbia Chemical Company, was incorporated yesterday with a capital of $1,000,000, practically all paid up, a portion in real estate. Actual work on the plant will be started within the next few months.

The plant will be located at one of the beach towns in the vicinity of Los Angeles, although those interested in the company declined to state which last night. It will manufacture mainly products of a commercial character, such as fertilizer, chemicals valuable in mining, etc. Those interested in the export trade are also concerned in the organization of the company.

The incorporators named in the papers are as follows: William J. Bell, Lewis J. Tyre, John A. Legge, Edward I. Troan and Peter L. Huse.

"On account of the fact that Germany has manufactured many of the chemicals used in this country, and owing to the fact that this supply is now largely cut off, there is an opportunity for the development of the industry in this section," said Mr. Bell last night. "This is one of the principal reasons which has actuated us in arranging for the establishment of the plant. The raw materials with which to manufacture the finished product can be secured in this country."

RICE RANCH INCOME.

The income of the Rice Ranch Oil Company from its sales of oil and gasoline for the three months ending October 31 was about $35,000, according to a director of the company. The increased profits as a result of the enlarging of the gasoline-from-gas plant on the property are not apparent to any extent in this, as it had been in operation only a few days before the end of last month. The output of the plant is now about 2100 gallons of gasoline per day, which is stated to sell for 8 cents a gallon.

EX-DIVIDEND TOMORROW.

Amalgamated Oil stock will be ex-dividend tomorrow for the regular monthly payment of $1.25 a share, which will be made next Tuesday. The amount to be disbursed aggregates $62,500. The West Coast Oil Company paid its regular monthly dividend of $150 Monday, the amount distributed being over $15,000. Both companies are subsidiaries of the Associated Oil Company.

Grain.

ACTIVE BUYING BOOSTS WHEAT.

BEARS HAD CONTROL UNTIL JUST BEFORE CLOSE.

Exporters Take All They Can Get but the Big Visible Supply and Shortage of Vessels Holds Prices Down to a Fractional Gain—Provisions Lower.

[BY A. P. NIGHT WIRE.]

CHICAGO, Nov. 17.—Active buying, supposed to be largely for Eastern exporters, rallied the wheat market today in the last hour notwithstanding that previously the bears had control of prices most of the time owing to the pulling up of stocks. Steadiness ruled at the close, which was ⅜@½ to ⅝ above last night. Corn finished unchanged to a sixteenth off, oats a shade advance and provisions down 15 to 42½.

Supposed difficulty in obtaining ocean vessel charters made the enlarged domestic supply of wheat look formidable until the seaboard apparently began to take the initiative in earnest on the bull side. Besides the alleged inadequacy of ocean available, the freight carrying facilities on the Atlantic, assertions that the wheat movement to tidewater was largely blocked at Buffalo, had formed an additional restraint on the bulls.

Corn rallied with wheat. During the greater part of the session, however, the market was weak owing to clear cold weather that was ideal for handling new corn. Oats were swayed mainly by the action of other cereals.

Liberal receipts of hogs at western centers caused a break in the provision market. A good deal of the selling came from packers, who were influenced somewhat by reports that 15,000 tierces of lard ordered from the United States to Copenhagen had been stopped and taken to Liverpool.

CLOSING.

Wheat, December, 1.24½; May, 1.21¼. Corn, December, 67⅝; May, 71. Oats, December, 49¼; May, 53⅝. Pork, January, 18.70; May, 19.12. Lard, January, 10.22; May, 10.32. Ribs, January, 10.05; May, 10.30.

CASH GRAIN.

Corn No. 2, yellow, 72¾@73; new, 67¼@68¼; No. 3 yellow, 72¼@73; new, 65¼@66. Rye, No. 2, 1.06; barley, 60@80. Timothy, 3.75@5.25; clover, 10.00@14.00.

Chicago Grain Market.

[Furnished by E. F. Hutton & Co., Members New York Stock Exchange, 113 West Fourth street, Los Angeles.]

CHICAGO, Nov. 17.—Following is range of quotations:

Wheat—	Open.	High.	Low.	Close.
May	1.27⅞	1.28⅛	1.19⅝	**1.21¼
December	1.14⅝	1.15⅛	1.13⅜	**1.14⅝
Corn—				
May	.70⅝	.71	.70⅜	**.71
December	.67¼	.67¾	.67	**.67¼
Oats—				
May	.53⅛	.53⅝	.53	**.53⅜
December	.49⅝	.49⅝	.49¼	*.49⅝
Pork—				
May	19.40	19.42	19.10	**19.12
January	19.00	19.00	18.65	18.70
Lard—				
May	10.30	10.30	10.22	**10.22
January	10.27	10.27	10.22	**10.22
Ribs—				
May	10.42	10.47	10.32	**10.30
January	10.17	10.17	10.05	**10.05

*Bid. **Asked.

Local Grain Market.

Following are quotations furnished by the Grain Exchange. All commodities are sacked unless otherwise specified, and are f.o.b. Los Angeles.

Utah white milling wheat	$ 1.97½		
Utah Turkey milling	2.10		
Utah feed wheat	1.93	@	1.95
No. 1 club			2.00
No. 1 Sonora	1.95		
Feed barley, bright	1.17	@	1.20
Feed barley, dark	1.15		
Utah barley	1.20	@	1.22½
Utah white oats			1.60
Texas red oats	2.05	@	2.08
Portland oats			1.70
Eastern corn	1.65	@	1.67
Argentine corn			1.72½
Kaffir corn			1.55
Milo maize			1.50
Utah bran			28.50
Local bran (ton)			27.50
White oats, chopped (ton)			19.50

FINANCIAL.

OFFICE OF THE TIMES,
Los Angeles, Nov. 18, 1914.

Bank clearings yesterday were $3,577,453.88, a decrease of $347,982.67, compared with the same day last year, and a decrease of $644,355.93, compared with the same day in 1912:

	1914.	1913.	1912.
Monday	$3,265,156.25	$3,749,590.09	$4,546,206.77
Tuesday	3,577,453.88	3,925,289.55	4,521,809.81

New York Money Market.

[BY A. P. NIGHT WIRE.]

NEW YORK, Nov. 17.—Closing: Mercantile paper, 5¼@5¾; sterling exchange steady; sixty-day bills, 4.84¾; for cables, 4.88; for demand, 4.87 7-20; bar silver, 49.

London Bar Silver.

[BY ATLANTIC CABLE AND A. P.]

LONDON, Nov. 17.—Bar silver, 22⅜d per ounce.

COMMERCIAL.

A better tone in the apple market was very noticeable yesterday morning and on several varieties there were small increases in the quotations. This is due to reports from the large shipping centers of the West. Up to November 1, nearly three-fourths of the California crop of apples had been moved from the packing plants. In Oregon, Washington, Idaho and other States, more than half the apples had been moved, an excellent indication that despite the enormous crop, the consumption will take care of it. In the northwest the most accurate figures show the crop to amount to 13,500 cars, about 1000 cars lower than the average estimates. Protracted warm weather in the northern country toward the end of the summer caused rapid ripening of the fruit, which made storage impractical; forced the market in the East as well as on the Coast to a point of glutting and caused immediate consumption of the fruit. This largely leaves the market to the late varieties which will not be in as heavy an oversupply as at first anticipated and which will soon permit of better figures for all apples. "Buy a box of apples" slogan which is being popularized throughout the country is also helping to move the fruit on hand.

On the market of staples changes were few. Cane sugar continued to sell at 4¾ cents and creamery extra butter at 36. There was only a fair demand for these products. The market on full cream California cheese was easy and selling was again prevalent. Receipts of eggs were only 104 cases; butter 58,777 pounds; and cheese only 673 pounds.

Potato arrivals were 8103 sacks; onions, 900 sacks and beans, 439 sacks. The movement of beans was very good and all dealers point to a better demand for this product in the past week. Sweet potato receipts were only 108 sacks and the market was firm. Apple arrivals were 4878 boxes.

The price of almonds declined again. This is due to the final crop statistics. The yield has been far larger than expected and the nuts, although of good quality are moving slow.

LOCAL PRODUCE MARKET.

Prices Current.

Following are jobbing quotations unless otherwise specified:

EGGS—Fresh ranch, case count, 48; candled, 52; Petaluma-Santa Rosa, extra, 51; northern, case count, 50.

BUTTER—Creamery extras, 36 per lb.; firsts, 34; country, 26; ladies, 25. The jobbing price is from 3 to 4 cents higher than above quotations.

CHEESE—California fresh, 15@15½; eastern daisies, 18½; eastern twins, 17@17½; longhorns, 18¼@19; Oregon triplets, 17½; imported Swiss, 30@38; domestic Swiss, block, 20@21. Limburger, 20@22; Edam, 8.00@8.50; Sierra, 1.10@1.20; Canada cream, 95@1.00; Roquefort, 38@40; German breakfast, 90; cream brick, 19@20.

CITRUS FRUITS—Navels, 2.75@3.00; Valencias, fancy pack, 2.75@3.00; unpacked stock, 2.00@2.25; lemons, packed, 3.25@3.50; loose, 2.50@3.00; juice, 1.75; grapefruit, seedless, 2.25@2.50; limes, 75@1.00 basket.

FRESH FRUIT—Apples, Bellefleurs, 70@90; Jonathans, Oregon, 1.35@1.50; Washington, 1.50@1.65; Utah, 1.35@1.50; Spitzenbergs, 1.25@1.35; Roman Beauties, 1.35@1.50; Pearmains, 75@90; bananas, 3½@4; pineapples, 6@6½; casabas, 1.35@1.50 per dozen; watermelons, 1½@2 lb.; figs, 1.75@2.00 per box; grapes, per lug box: Tokays, 1.35@1.50; Red Emperors, 1.35; Black Morocco, 1.10@1.25; Cornichons, 1.10@1.25; Malagas, 1.00@1.20 per crate; Bartlett pears, 70@8 per lb.; Sickel pears, 1.50; Flemish Beauty, 1.85, packed box; persimmons, 3@7 per lb.; pomegranates, 1.50 per box.

BERRIES—Strawberries, 6@8 basket; cranberries, Early Howes, 7.75@8.00 per bbl.; Late Howes, 8.75@9.00; guavas, 3@4 per basket.

GREEN VEGETABLES—These quotations are for first-class shipping stock: Beets, 30@35 doz.; carrots, 20@35 doz.; oyster plant, 30@35 doz.; turnips, 30@35 doz.; leeks, 35@40 doz.; parsnips, 25@30 doz.; peas, 4@5 lb.; spinach, 20 doz.; cabbage, 65@75; lettuce, 35@50 crate; escarole, 40 doz.; green onions, 15@20 doz.; mint, 35@40 doz.; artichokes, 50@90 doz.; peppers, 3@4; chile peppers, 3@4 per lb.; rhubarb, 80@85 per box; cucumbers, 50@60 per lug; horseradish, 15@16; summer squash, 45@50 per lug; crookneck squash, 30@40; Hubbard squash, 1½@2 lb.; tomatoes, 50@60 lug; celery, northern, 2.20@2.35 a crate; local, 1.75@2.00 crate; string beans, 6@8; Lima beans, 4@5; eggplant, 3@4; green sugar corn, 60@65 box; cauliflower, 40@65 per doz.; okra, 7@8; pumpkins, 1½@2 lb.

POTATOES — Northern Burbanks, 1.20@1.30 per cwt.; Shimas, 1.30@1.40; Salinas, 1.90@2.00; Lompocs, 1.90@2.00; Idaho spuds, 1.20@1.25; sweets, 60@75 lug; 1.35@1.50 cwt.

BEANS—Pink, No. 1, 4.00@4.10; Lady Washington, 4.50@4.75; small whites, 4.90@5.00; Limas, No. 1, 5.60@5.75; Garvanzas, 6.00@7.50; black eyes, 4.90@5.25; lentils, 6.00@9.00.

RICE—Per 100 lbs.: Head, 7.00@7.50; Japanese, 4.50@5.00; California, 5.00; Siam, 5.00; broken, 3.50@3.75.

ONIONS AND CHILI — Strings, 15; loose, 1½; chile telpins, 1.00 lb.; ground chile, 10@12; Japanese, 16; corn husks, 10; do., cut, 12; onions, White Globes, 2.00@2.15 per cwt.; Australian Browns, 80@90; Yellow Danvers, 90@95; garlic, 16@17.

DRIED FRUITS—(25-lb. boxes; faced 50s, ½c less.) Apples, evaporated, 50s, choice, 6¼@6½; ex. choice, 7; fancies, 7¼; apricots, choice, 8½; extra choice, 9; fancy, 10. Currants, bulk, bbls., 10¼; 60 16-oz. packages 11¼; 50 12-oz. packages, 8½. Nectarines, 12½; pears, 8@12; plums, 10; peaches, choice, 5½; fancy, 6; prunes, 20-30s, 17; 30-40s, 11; 40-50s, 9½; 50-60s, 8¾; 60-70s, 8¼; 80-90s, 6¼; 90-100s, 5¾; figs, 1.25 10-lb. layer box.

HONEY — Comb, fancy water white, 14; white, 12; light amber, 11; extracted, light amber, 5½; white, 6; water white, 7; beeswax, 32 per lb.

RAISINS, FIGS AND DATES—Raisins, seeded, 50 16-oz., choice, 7@8; fancy, 7¼@8¼; 45 12-oz. choice, 6@6¼; Not-a-seed, 36 16-oz., 8¾; 2-crown loose, 50-lb. box, 6; 3-crown, loose, 50-lb. box, 6¾; 4-crown loose, 50-lb. box, 7¼; Sultana, unbleached, 6¼; bleached seedless, 11¼@12; Thompson seedless, 36 1s, 8¼@9; 2-crown, L.L., 20 lbs., 1.45@1.55 box; 3-crown, L.L., 20 lbs., 1.75 box; 4-crown, L.L., 20 lbs., 2.00 box; 5-crown, L.L., 20 lbs., 2.50@2.75 box; 6-crown, L.L., 20 lbs., 3.00@3.25 box. Figs, white, 12 12-oz. cartons, 85; do., 16-oz. cartons, 90; do., 12 16-oz. cartons, 1.10; do., 50 6-oz. cartons, 1.80; loose, black, 25-lb. box, 6@6½ lb.; loose, white, 25-lb. box, 8¼@9 lb.; imported, 18@20 lb. Dates, Golden, 60-lb. boxes, new, 7¼ lb.; Golden, pkgs., 9 lb.; Fards, 60-lb. boxes, 11 lb.; Fards, 12s, 12½@13 lb.

NUTS—New Almonds, fancy, IXL, 21@22; Ne Plus Eltra, 20@21; thinshell Drakes, 15@16; hardshells, 14@15; cocoanuts, per dozen; filberts, 15; pecans, large, 17; peanuts, California raw, 6; eastern, 7½; Japan, 7½; rice corn, 5.00@5.25; walnuts, budded, 21½@22; jumbos, 19½@20; softshell, No. 1, 17@18; softshell, No. 2, 14; unbleached, 13@14.

LOCAL PRODUCE.

FURTHER MARKET QUOTATIONS.

POULTRY — Prices to producers: Broilers, 24; fryers, 20; roasters, 15; old cocks, 9; hens, 15@18; turkeys, 18@20; ducks, 17; geese, 14; squabs, pigeons, doz., 2.00.

LIVE STOCK—(Furnished by Pacific Coast Beef and Provision Company:) Steers, 6½@7; heifers, 5½@6; cows, 5@5½; bulls, 4@4½; wethers, 4.25@4.50; ewes, 4.00@4.25; lambs, 5.50@4.00; yearlings, 4.25@4.50; hogs, 7.00@8.00.

LAMBS — Lambs, plain, 14; do, caul, 13½; lamb racks, 18; trimmed, lambs, 17; fore lambs, 12; hind lambs, 18; loins, 18; legs, 13½; shoulder and breast, 11; No. 2 lambs, 13; mutton, shoulder and breast, 9.

MUTTON — Yearlings, 12; wethers, 12; ewes, 11; racks, 14; legs, 13; loins, 14½; saddles, 12½; trimmed mutton, 13½; fore quarters, mutton, 9½; shoulder and breast, 9; No. 2 mutton wether, 11; No. 2 mutton ewes, 10; tongues, each, 2½; plux, each, 8; heads, skinned, each, 8; brains, each, 5; hearts, each, 2½.

BEEF — (Furnished by Cudahy Packing Company:) No. 1 steers, 12; medium steers, 11½; No. 1 cows, 11½; medium cows, 11½; steer hind quarters, No. 1, 18; do., medium, 12½; cows, hind quarters, 12; fore quarters, 10½; do., kosher, 10; good bulls, 10; No. 2 bulls, 9½; short loins, 17; pin bone loins, 18; loins, No. 1, 15; do., medium, 14; cow loins, 13; ribs, No. 8-rib cut, 12; do., 7-rib cut, 14; ribs, medium, 11; cow ribs, 11; loin butts, 14; short chux, 10½; full chux, 10½; triangles, 10; plates, 9½; steer rounds and rumps, 13; do., rumps off, 14; do., butt on, 13½; heifer rounds, 12½; tenderloins, fresh, 30; do., frozen, 25; shoulder clods, 16; boned chux, 12@12½; shanks, 6; flank steak, 15; whole flanks, 11; do., fat off, 12½; beef suet, 8; cow fat, 8; sweetbreads, fresh, 20; do., frozen, 10-lb. tins, 30; fresh tongues, 17; pickled tongues, 18; cooked tripe, 4; cleaned tripe, 3; hearts, 8; livers, fresh, 10; do., frozen, 10; ox tails, fresh, each, 8; do., frozen, lb., 8; brains, each, 8; kidneys, each, 8; feet, 10; heads (barbecue,) each, 3.00.

VEAL—120 lbs. and under, 17; 121 to 150 lbs., 16½; 151 lbs. and up, 16; sides, 60 lbs. and under, 17; 61 to 80 lbs., 16½; 81 lbs. and up, 16; hinds, 45 lbs. and under, 20; do., 46 lbs. and up, 19; fore quarters, 45 lbs. and under, 13; do., 46 lbs. and up, 12.

PORK—Dressed hogs, head on, 14; do., head off, 15; trimmed hogs, 16½; loins, fresh, 20¾; do., Diamond C, frozen, short, 20; legs, fresh, 15¾; shoulders, fresh, 13½; picnics, fresh, 12½; butts, 19@14½; bellies, 17; leaf lard, 12; trimmings, 12; tenderloins, fresh, 35; do., 10-lb. tins, frozen, 32½; spare ribs, 13; do., frozen, 12; heads, per lb., 7; backfat, 11¼; tails, 9; do., frozen, 8; neck bones, 6; pigs' feet, 4; flour, quarter barrels, 5086; hay, tons, 60; hides, 570; honey, cases, 20; leather, rolls, 145; lime, barrels, 440; live stock, cars; middlings, sacks, 10; oats, centals, 1710; onions, sacks, 6170; oranges, boxes, 2500; paper, bundles, 1270; pelts, 300; potatoes, sacks, 2039; quicksilver, flasks, 8; raisins, boxes, 27,050; rice, sacks, 3000; salt, tons, 90; tallow, centals, 625; wheat, centals, 880; wool, sacks, 271.

Coast: Apples, boxes, 131; barley, centals, 760; beans, sacks, 8880; honey, cases, 25; lumber, feet, 77,000; oats, centals, 145; salmon, cases, 25.

Oregon: Bran, sacks, 1870; lumber, feet, 2,100,000; paper, bundles, 3280; shorts, sacks, 1250.

Washington: Bran, sacks, 1500; flour, quarter barrels, 81,294; shooks, bundles, 75,000.

Eastern: Wheat, centals, 600.

Hawaiian: Bananas, bunches, 4714; molasses, barrels, 2000; pineapples, cases, 310; pineapples, canned, cases, 866; sugar, bags, 29,900.

Foreign: Beans, sacks, 1982.

New York General Market.

[BY A. P. NIGHT WIRE.]

NEW YORK, Nov. 17.—Wheat, spot, firm. Hops, quiet. Hides, steady. Wool, steady.

New York Sugar Market.

[BY A. P. NIGHT WIRE.]

NEW YORK, Nov. 17.—Raw sugar, firm; molasses sugar, 3.36; centrifugal, 4.01. Refined steady.

New York Metal Market.

[BY A. P. NIGHT WIRE.]

NEW YORK, Nov. 17.—Tin, easy, 32.50@33.25. Electrolytic copper, 11.87½@12.00; castings, 11.62½@11.75. Lead, 3.65@3.75. Spelter, 5.15@5.25.

New York Dairy Market.

[BY A. P. NIGHT WIRE.]

NEW YORK, Nov. 17.—Butter weak, receipts, 3174 tubs; creamery extras, (92 score,) 35; creamery, (higher scoring,) 35½; packing stock current make, No. 2, 21. Cheese, steady and unchanged; receipts, 3815 boxes. Eggs, irregular; receipts, 12,494 cases; State Pennsylvania and nearby henmery browns, 40@44.

California Dried Fruits.

[BY A. P. NIGHT WIRE.]

NEW YORK, Nov. 17.—Evaporated apples, steady. Prunes, firm. Apricots, steady. Peaches, firm. Raisins, steadier.

Chicago Dairy Market.

[BY A. P. NIGHT WIRE.]

CHICAGO, Nov. 17.—Butter, lower, creamery, 24@32. Eggs, receipts, 6107 cases; unchanged.

Chicago Live Stock Market.

[BY A. P. NIGHT WIRE.]

CHICAGO, Nov. 17.—Hogs, receipts, 23,000. Weak, yesterday's advance, all lost. Bulk, 7.30@7.60; light, 7.20@7.70; mixed, 7.20@7.75; heavy, 7.15@7.75; rough, 7.15@7.30; pigs, 4.00@6.25. Cattle, receipts, 3000; dull, 10 to 25 lower yesterday's average. Beeves, 6.00@10.80; steers, 6.40@9.20; stockers and feeders nominal; cows and heifers, 3.75@9.40; calves, 7.50@11.25. Sheep, receipts, 15,000; slow, 10 to 15 under yesterday's average; sheep, 5.40@6.35; yearlings, 6.50@7.50; lambs, 6.75@9.75.

SPOT COTTON.

NEW ORLEANS QUOTATIONS.

[BY DIRECT WIRE—EXCLUSIVE DISPATCH.]

NEW ORLEANS, Nov. 17.—New Orleans spot cotton market today: Low ordinary, 4 9-16; ordinary, 5 9-16; good ordinary, 6 1-16; strict good ordinary, 6 9-16; low middling, 7 1-16; strict low middling, 7 5-16; middling, 7 9-16; strict middling, 7 13-16; good middling, 8 2-16; strict good middling, 8 9-16; middling fair, 9 1-16; middling fair to fair, 9 5-16; fair, 9 9-16. Sales, 480 bales; to arrive, 700 bales. Tone of market, barely steady.

New York Cotton Market.

[Furnished by E. F. Hutton & Co., Members New York Stock Exchange, 113 West Fourth street, Los Angeles.]

NEW YORK, Nov. 17.—Following is range of quotations:

Options—	Open.	High.	Low.	Close.	Previous Close.
January	7.05	7.10	7.05	7.08	7.08
March	7.15	7.19	7.15	7.18	7.18
May	7.25	7.29	7.25	7.28	7.28
July	7.35	7.39	7.35	7.38	7.38
December (old)	7.10	7.10	6.94	6.94	7.00

Nevada Mining Stocks.

[BY DIRECT WIRE—EXCLUSIVE DISPATCH.]

SAN FRANCISCO BUREAU OF THE TIMES, Nov. 17.—

	Close			Close	
	Bid.	Ask.		Bid.	Ask.
Tonopah	1	1	Gold Zone	1	1
Belmont	475		Jim Butler	55	56
Cash Boy			Kendall		
Gym	3	3	Kewaukee		
Halifax	1	1	Kewaukee Con	1	1
L. Butler	58		Lone Star	1	1
Midway	1	1	Manhattan	1	1
Min. Mt.	23	24	Manhattan Dbl		
Monarch Pitt	2	3	Four	1	1
Montana	1	1	Mex. Con.	5	6
N. Star	16	17	Manhattan		
Rescue	1	1	Manhattan		
Tonn. Ex.	265	275	Midway	1	1
Tonn. Min.	700	750	Mont. Tonn.	1	1
Tonn. of N.	750		Nevada Hills	1	1
Victor	15	15	Nevada Packard	1	1
W. Tonn	55		Nevada Packard		
Goldfield—			Pitt	1	1
Atlanta	26	30	Rescue Eula	1	1
Blue Bull	2	3	Round Mt.	1	1
Booth	1	2	Sandstorm	1	1
C. O. D.	4	5	Silver Pick	1	1
Col. Min.	1	2	Silver Pick Con	6	—
Comb. F.	12	13	Other Districts—		
D. Dalzy	1	2	Nev. Hills	25	—
D. B. Butte	9	9	Bd. Mtn.	23	—

SALES.

Regular session: Atlanta, 1500 at 29; Combination Fraction, 1000 at 14; 9000 at 13; Florence, 100 at 42; 500 at 41; 500 at 40; Goldfield Merger, 1500 at 20; Jumbo Extension, 2300 at 90; Kewanna, 1000 at 10; Manhattan White Caps, 5500 at 5; Mispah Extension, 1000 at 23; 1.00; Malaga, 60@1.35. Pears, boxes, 40 pounds, 1.50@3.25. Pomegranates, boxes, 25 pounds, 1.40@1.75. Figs per pint, 75. Apples, per barrel, No. 1 stock, 1.50@4.00; bulk apples, per 100 pounds, 50@1.00; boxes, western stock, 50@2.25. Grapefruit, boxes, 1.50@2.00. Lemons, boxes, 1.50@4.75. Oranges, box, 1.75@4.50. Persimmons, case 12 pints, 50@65. Pineapples, case 24@36, 2.00@3.00.

Boston Market.

[BY DIRECT WIRE—EXCLUSIVE DISPATCH.]

BOSTON, Nov. 17.—Three cars oranges, one car lemons sold. Clear and cold. Market strong and higher on best grades, easier on other grades Valencias. Unchanged on lemons.

VALENCIAS.

	Avgs.
Old Mission, xf, Chapman	$4.80
Old Mission, fy, Chapman	4.20
Golden Eagle, Chapman	3.65
Pinnacle, O. K., Upland	3.90
Duquesne, A. C. G., C. Oak	4.15
Fort Pitt, A. C. G., C. Oak	3.75
Old Mill, A. C. G., C. Oak	3.25
Kenilworth, A. H., Riv	3.85
Peasant, A. H., Riv	3.00
Dandy, A. H., Riv	2.25
Plain Ends, A. H., Riv	1.90
Stag, A. C. G. Ex	4.05
Hunter, A. C. G. Ex	2.25
Blue Crusader	4.80
Florencia, Covina Ex	3.90
Venecia, Covina Ex	3.05
Royal Pack, Covina Ex	2.45
Duquesne, A. C. G., C. Oak	4.15
Fort Pitt, A. C. G., C. Oak	3.75
Old Mill, A. C. G., C. Oak	3.00
Tesoro Rancho, Blue	4.15
Tesoro Rancho, Red	3.75
Red Band	3.05

LEMONS.

	Oranges.	Lemons.	Total.
Nov. 16	3	10	13
Total to date this season	224	158	382
Total to same date last season	11	31	42
Total to same date two years ago	238	149	387

TULARE COUNTY.

Nov. 13	1	1	2
Nov. 14-15	23	4	27
Total to date this season	57	28	85

BUTTE COUNTY.

Nov. 13	1	1	2
Nov. 14-15	2	0	2
Total to date this season	15	0	15

Philadelphia Market.

[BY DIRECT WIRE—EXCLUSIVE DISPATCH.]

PHILADELPHIA, Nov. 17.—One car sold. Thirteen cars Florida oranges sold. Market is steady. Florida oranges sold, $1.25@2.35; average, $1.90. Grapefruit, $1.40@2.85; average, $1.85.

LEMONS.

Tunnel, S. T., Fernando			$2.45
Urchin			1.50

Chicago Citrus Market.

[BY DIRECT WIRE—EXCLUSIVE DISPATCH.]

CHICAGO BUREAU OF THE TIMES, Nov. 17.—Pacific Slope green fruits: Grapes, Tokay, cases four baskets, 60@

Oil List.

Pearl Oil or Union, water white iron bbls. and wagons ..... $ .09
Pearl oil or Union, water white, cases, 5s ..... .16
Elaine oil, cases, 2 5s ..... .26½
Eocene oil, cases, 2 5s ..... .19
Aurora Headlight in cases ..... .19
V. M. & P. naphtha, iron bbls., drums ..... .12½
V. M. & P. naphtha, cases, 2 5s. .19½
Red Crown and Union gasoline, iron bbls. and tank wagons .. .12½
Red Crown and Union gasoline, cases, 2 5s ..... .19½
Union benzine, iron bbls and tank wagons ..... .11½
G. M. gasoline, in bbls ..... .37
G. M. gasoline, in cases ..... .44½
Union G. M. gasoline, in bbls. or tank wagons ..... .33
Union G. M. gasoline, in cases.. .40
Engine distillate, cases, 2 5s.. .06
Linseed oil, raw, in bbls ..... .63
Linseed oil, raw, in cases, 2 5s. .66
Linseed oil, boiled, in bbls ..... .65
Linseed oil, boiled, in cases ... .70
Turpentine, in iron bbls. ..... .62
Turpentine, in cases ..... .69

SAN FRANCISCO MARKET.

FRUIT, GRAIN AND PRODUCE.

[BY A. P. NIGHT WIRE.]

SAN FRANCISCO, Nov. 17.—Receipts: Flour, 5086 quarters; barley, 72,309 centals; beans, 16,189 sacks; potatoes, 8950 sacks; hay, 60 tons; hides, 570; wine, 59,800 gallons. Poultry, hens, fancy, 17@18; broilers, 17@18. Vegetables, string beans, 3@4; tomatoes, delta, 35@50.

Calibeard Sales.

[BY A. P. NIGHT WIRE.]

SAN FRANCISCO, Nov. 17.—Barley, December, 1.26¾ bid, 1.28 asked; May, 1.35. Afternoon session: Barley, December, 1.26¼ bid, 1.27½ asked; May, 1.34 bid, 1.35 asked; November, 1.24¾ bid, 1.26¾ asked.

San Francisco Dairy Market.

[BY A. P. NIGHT WIRE.]

SAN FRANCISCO, Nov. 17.—Fancy creamery butter, 33½; cheese, Young Americas, 15½@16.

PRODUCE RECEIPTS.

SAN FRANCISCO FI

The Public Service.

At the City Hall.

WOULD ACQUIRE EDISON SYSTEM.

COUNCIL TAKES FIRST STEP TOWARD CONDEMNATION.

Instructs City Attorney to Present to State Railroad Commission Petitions to Have it Fix Valuation and Begin Proceedings in the Superior Court.

The city of Los Angeles proposes under proceedings in eminent domain to acquire the electrical distributing system of the Southern California Edison Company that lies within the municipality, to use it for the distribution of electrical energy to be created by the aqueduct power plant.

The first formal step in this line was taken yesterday, when the City Council by a unanimous vote adopted a resolution declaring this intention on the part of the municipality, and authorizing and directing the City Attorney to file with the State Railroad Commission a petition asking that board to fix the amount of compensation which shall be paid to the Southern California Edison Company for the portion of its distributing system it is proposed to acquire.

The resolution states that it is the purpose of the city and its Board of Public Service Commissioners to acquire this portion of the system, as set forth in exhibits, and that "said city of Los Angeles and said board are ready and willing to take over and pay for, if said Southern California Edison Company will consent thereto, the portions of said distributing system and property" as are described in the various exhibits filed.

The City Attorney is further directed to institute such further proceedings as are necessary in the Superior Court for the condemnation of the properties referred to, and to prosecute such proceedings to final judgment. It is the hope of the city officials that this subject will have the early attention of the State Railroad Commission, and that comparatively little time will be consumed in the obtaining of a valuation and proceedings on the condemnation.

THREE ARE OUT.

RESIGNATIONS ACCEPTED.

The resignation of Mrs. E. K. Foster, Miss Florence G. Moore and George W. Parsons as members of the Board of Censors of Moving Pictures were formally accepted by Mayor Rose yesterday. Letters of acceptance were sent to each. In his letter to Mrs. Foster the Mayor called attention to the fact that she had labored with him to make previous appointments on this board, when he was disinclined so to do, and he stated that her efforts at that time converted him to the belief that the board should continue its work, and he could not look with favor on the present attitude of the retiring commissioners that the board should be abolished.

The three remaining members of the commission met yesterday afternoon and elected A. P. Tugwell temporary president and E. T. Jorgenson temporary secretary. The regular election will be held next week.

URGES RELIEF.

NEED OF SHELTER CAMP.

Members of the Municipal Charities Commission approved before the City Council yesterday to urge that action be taken at once to provide for the reopening of the relief camp in Griffith Park. The situation is so acute, say members of the commission, that trouble must be averted by providing relief for the unemployed. The speakers pointed out that many permanent residents of the city are without work and that the demands upon the municipal employment bureau are far beyond its ability to provide places.

The fact that the Finance Committee of the Council is to meet with the Board of Supervisors of the county tomorrow afternoon was stated by President Whiffen, and he expressed the belief that at that time some definite measure for relief will be adopted.

PERMITS TRANSFERRED.

POLICE BOARD'S ACTION.

The Police Commission yesterday granted transfers of liquor permits as follows:

The wholesale liquor permit for No. 519 West Seventh street was transferred from Blumenthal & Raglow to Abe Blumenthal.

The No. 2 restaurant liquor permit for No. 533 Front street, San Pedro, was transferred from Robert Vitalich to Mike Restovich.

The saloon permit for No. 100 South Main street was transferred from Gibbons & Feltrop to Patrick F. Gibbons.

The charges against the Italian Social Club, No. 1017 Wilde street, and Marion Godder, wholesale liquor dealer, at No. 625 Central avenue, were laid on the table.

Charges of improper conduct of business were filed by the Chief of Police against David Roth, holder of a No. 2 restaurant liquor permit for No. 451 South Central avenue.

DAYS OF GRACE TO PAY CITY TAXES.

The City Council yesterday extended the time for paying the first half of city taxes until January 15. No penalty will attach to unpaid taxes until that date.

The Council adopted a resolution presented by President Whiffen, who is also chairman of the Council's Finance Committee, setting forth that "certain causes have produced conditions in our city which could not be foreseen and provided for, such as the breaking out of the foreign war, which caused a general stagnation of business throughout the entire country, particularly affecting the free circulation of money, thereby causing great embarrassment of all lines of business." Therefore the extension of time for the taxpayer.

The City Attorney was instructed to prepare the necessary ordinance providing for such extension of time, and it is probable that this will go to the Council today or tomorrow.

SOUTH PARK LINE.

WOULD USE MORAL SUASION.

Property owners along South Park avenue are protesting against the continued condition wherein the street-car tracks are several inches above the level of the street. They have asked the Board of Public Works to require the Los Angeles Railway Corporation to lower its tracks to grade. The situation is peculiar.

The subject was referred to the City Attorney, as the board does not want to take any step that would tend to embarrass the city in its stand that the South Park franchise is forfeited.

The City Attorney has informed the board that the franchise stands forfeited and that the railway is maintained there simply by municipal sufferance; that he direct line of action would be to serve notice on the corporation that it must lower its tracks or vacate the street, but that in such case it is likely the corporation would vacate, thereby causing much inconvenience to the people of the district.

As the corporation does not pay the city anything for the privilege of using the street, the City Attorney suggests that the best course to pursue is to endeavor to persuade the corporation to lower its tracks as a compensation to the city for the street's use.

PROTECTION.

POLICE FOR WILSHIRE.

The City Council yesterday was about to file a petition from property owners and residents of the Wilshire district, asking for more police protection, on the grounds that funds were lacking, when the day was saved to the petitioners by the remonstrance of Councilman Snowden. He called attention to the recent burglaries in that district, and the absence of patrolmen, and urged that relief be given at once, without putting the subject over to the next Budget Committee.

This precipitated a lively debate, in which Councilman Snowden pointed out what he believes are ways and means for increasing the police force without detriment to other portions of the municipal service. He contended that the city could well afford to go slow on the conversion of horse-drawn fire apparatus into motor-driven vehicles, and that it keep the horses on the job that the city now owns, and use the money proposed for changes for the purpose of hiring more patrolmen.

The outcome of the discussion was that Councilman Betkouski moved, seconded by Councilman Snowden, that the Police Commission be directed to supply the Wilshire district with more police service from the force now available.

WARNING WORD.

President Whiffen of the City Council issued a word of warning to his confreres yesterday regarding city finances. He protested against the constant attempts to draw on the expense fund for various projects.

"Long before the end of the year you won't have a dollar left in the expense fund if you go on at the present rate," warned President Whiffen. "It would be well for you to think of this when you are voting money for all these calls that are made upon you."

The budget for the fiscal year carries an item of $250,000 for the general expense fund. This is provided to meet the unforeseen contingencies that arise during the year. Less than half the year has expired, yet the demands upon this fund have reached a total of approximately $100,000.

AUTO STANDS.

The convenience of the thousands of visitors that will come to Los Angeles during 1915 is considered by the City Council in its action yesterday in adopting the report of the Public Safety Committee recommending that the traffic ordinance be so amended as to provide that permanent auto stands may be maintained near hotel entrances. Under this amendment, autos for hire may not stand directly in front of hotels or for fifteen feet on either side of the main entrance, but two may stand beyond this on each side where the hotel is located on streets running north and south, and on east-and-west streets one auto will be allowed on each side of the thirty-foot open space.

Morgan Still a Commissioner.

Vincent Morgan is still a Police Commissioner, notwithstanding a report circulated yesterday morning that he would resign at the day's meeting. He decided to withhold his resignation until the first of the year.

Matters of Record.

The claims of twenty-seven property owners on the Arroyo Seco for damages from flood waters last winter, aggregating more than $60,000, have been referred by the City Council to the City Attorney for his opinion as to the city's liability on each claim.

The General 1915 Committee wants the city to erect band stands in the city parks, so that concerts may be given for the entertainment of visitors during the coming year. The subject was discussed by the Council yesterday, and it seemed to be the sentiment that at least one such stand should be provided for in Exposition Park, and probably one in Central Park. No action was taken.

The City Council yesterday adopted the ordinance placing the Municipal Playground Commission in full control of the old State Normal School grounds and buildings. The commission will be located in these quarters within a few days, and will give its personal supervision to the management of the property.

The Board of Public Works yesterday granted permission for the installation by private contract of an ornamental lighting system on Hollywood boulevard, from Orchid to Cherokee avenues.

The Police Commission yesterday referred to the Council the petition of the Western Avenue and Griffith Park Improvement Association for more police for that district.

The Police Commission will ask the Council to adopt an ordinance placing skating rinks under the supervision of the commission and requiring the issuance of permits therefrom before such places can be operated.

The Police Commission yesterday approved the action of the Chief of Police in fining Sergt. Charles H. Jarvis two months' pay for his indiscretion in entering the house of a married couple and submitting them to indignities, charging them with violating the rooming-house law. A civil action for damages is pending against Sergt. Jarvis.

Miles S. Gregory is now in a position to "pinch" violators of the law. He is a special policeman. His appointment was approved by the commission yesterday, and immediately thereafter he was sworn in and received his badge. Mr. Gregory has distinguished himself by apprehending persons "grabbing off" automobile fixtures from machines.

Health Commissioner Powers and his assistants held a conference yesterday with butter makers of the city to discuss the situation in regard to the labeling of butter. Just how far the butter makers may go on using fictitious labels for their butter wrappers is a question that has not yet been decided, and further conferences will be held on the subject.

NO ATTORNEY.

"MINISTER'S" CASE OVER.

Because of the failure of the defendant to obtain an attorney, Judge Craig yesterday continued to December 3 the trial of "Rev." Oscar Haas, charged with swindling numerous persons, mostly women, out of large sums of money in fake land deals.

"Rev." Haas is alleged to have swindled Mrs. Pearl Flynn out of $2500 and Mrs. Lizzie Schand of $5000. The courtroom was crowded with many of the alleged victims of the defendant. He is in jail in default of $8500 bail.

Columbia Music Has Wings

Double Disc November Records 65c

Columbia Grafonolas

$17.50 to $500

Sold as low as 1 DOLLAR A WEEK

A musical novelty. Instructive and Entertaining.

Hear the latest November records in our Grafonola parlors.

COLYEAR'S
Where Bargains Reign
507-9-11 So. Main St.

Furs
Practical Xmas Gift
Colburn's
806 S. Broadway

At the Courthouse.

BITTER FIGHT LIES IN SIGHT.

TRANSFER SUIT AGAINST CITY FOR EARLY HEARING.

Action of Alarm Company on Old Deal is Styled Under Various More or Less Complimentary Terms—City Claims to Have Something up Its Sleeve.

The suit of the Gamewell Police and Fire Alarm Company against the city of Los Angeles to recover $14,000 or the return of material furnished several years ago, will be transferred to Department Ten for trial by another judge. Because he was City Attorney at the time the matter was before a committee of the City Council, Judge Hewitt is disqualified.

The motion for continuance was made yesterday during the progress of the suit before Judge Hewitt by Assistant City Attorney Burnell. He set up that in 1909 a special council committee investigated the Gamewell matter and brought in a finding that the purchase and sale of police fire alarm material was fraudulent and the price exorbitant and that the transaction was a deliberate conspiracy to avoid the charter provision against splitting requisitions.

While Judge Hewitt was City Attorney he made certain rules and gave certain advice in the Gamewell matter and, Mr. Burnell argued, he was disqualified. Attorney H. J. Goudge, for the Gamewell, who is assisted by Frank Purcell of San Francisco, opposes a continuance.

Mr. Burnell charged that the other side stated for some time before and the day previous to the date of trial that it did not claim the Gamewell had a valid contract with the city. In his argument, however, Mr. Goudge raised the point that the contract was valid, and took Mr. Burnell by surprise. Mr. Goudge denied that he had ever claimed the contrary. Because of this Mr. Burnell desired to file an amended answer. This motion will be made when the case is assigned to another judge.

The fight proposes to be bitter. The city claims to have something up its sleeve. Former City Auditor Mushet, who fought the Gamewell demand to a finish with the Council, will be called as a witness.

OCEAN IS WHAT?

ALSO A COLLISION.

Is the Pacific Ocean an object, and if its waves dash over an auto stalled on the shore, is it a collision and is an insurance company liable? These are the questions raised in the suit of Charles B. Burgin against the Inter-Insurance Exchange of Southern California to recover $500 for damages to his auto.

It seems that Mr. Burgin drove from San Francisco and at a place where the right of way of the State highway was being repaired, a sign directed drivers to take the ocean front for 1000 feet. He got on the ocean front and his machine became stalled. The tide came in and the waves washed over his machine.

A demurrer to the complaint was argued before Judge York yesterday and overruled, the defendant being given ten days to answer. Insurance men and autoists are interested in the case and it is reported that many bets have been laid as to the outcome. A clause in the insurance policy reads damages caused by collision with any other auto, vehicle or object.

SECOND TRIAL.

RELATIVES WITH HIM.

A jury quickly drawn in Judge Houser's court yesterday is trying Robert H. Funk, former messenger for the Bank of Italy, for embezzling $1142 in currency. The first trial of this case resulted in disagreement, the jury standing seven to five. A new trial was granted.

Young Funk greeted his relatives in court yesterday. They are staying by him, believing his story that he lost the money. When he became afraid of losing his job because he could not trace the roll, he rode out of town on a motorcycle and was arrested at Santa Barbara.

COURT PARAGRAPHS.

PROCEEDINGS IN BRIEF.

FALSE IMPRISONMENT. James J. Slavin, a salesman, filed suit yesterday against A. Luchessa, Justice William Mallagh of San Luis Obispo, and Officers Browning and Bowe, asking $10,585 damages for false imprisonment. He alleges he was arrested in October, 1913, and imprisoned thirty hours, and that the complaint and warrant were illegal and unauthorized.

OVER A DAY. The case of Dr. L. O. Wilcoxon, charged with stealing 200 shares of industrial stock from J. H. Ross of Seattle, yesterday was continued by Judge Craig to this morning. The continuance was granted so that a statement could be obtained from the District Attorney's office as to whether it was intended to dismiss the case.

SETTLE ON DAMAGES. Peter Di Betto, aged 7 years, was awarded $2000 damages in Judge Wood's court yesterday for injuries he suffered when an automobile of the Bradford Baking Company struck him October 29, 1913. The case was settled by the attorneys before it came to trial. Morris W. Miller was also named as a defendant.

HEAVY BAIL. Heavy bail was required of Leonard Dodge, whose wife is suing him for divorce, naming Eva Bradshaw, in the failure-to-provide court yesterday. Miss Bradshaw caused his arrest as the father of her daughter, Velma, aged 16 months. She stated that she knew him intimately in October, 1912. Mr. Dodge declined to be examined when he was told that anything he might say would be used against him. He was unable to obtain the $2500 bail imposed and was committed to the County Jail. Mrs. Dodge is the niece of a prominent oil operator.

INCORPORATIONS. Columbia Chemical Company. Incorporators, William J. Bell, Lewis J. Fyre, John A. Legge, Edward J. Troan and Peter L. Huse; capital stock, $1,000,000, subscribed, $1,000,000.

Your Own Druggist Will Tell You Try Murine Eye Remedy for Red, Weak, Watery Eyes and Granulated Eyelids. No Smarting—just Eye Comfort. Write for Book of the Eye, by Mail Free. Murine Eye Remedy Co., Chicago.

Santa Claus Says:

—"Watch for news of the Grand Toy Opening on Saturday at Hamburger's Toyland and Dolldom."

(Fourth Floor)

Hamburger's
BROADWAY AND HILL EIGHTH STREETS
The Great White Store — Los Angeles

Luncheon, 50c
—Musical and vocal selections, 12 till 2 o'clock.
—Grilled New York Cut sirloin steak.
—Minced Brown Potatoes.
—Salad a la Hamburger.
—Pot of Coffee, Tea or Milk.
—Breakfast, 8 to 11 a.m.
—Afternoon Tea, 3 to 6 p.m.
—Service a la Carte.
(Cafe Beautiful—4th Floor—Hill)

Milo

"Tailor-Made" Knit Undergarments

—It's for women and children—this high class underwear which has all the latest little refinements of make and finish. It's the acme of perfection in fabric and fit and in service.

—And it's made exclusively for Hamburger's. Specially designed in styles that cover every need of the California winter-time.

—Its individual and exclusive claims for superiority are reflected in the points given below. Read them carefully—then ask for "Milo" underwear.

FABRICS—all qualities of cotton, velvet fleece lined cotton, wool-mixed, fine worsteds and silk-and-wool.

STYLES—to wear with street costumes or evening gowns.

BUTTONS are sewed on to stay.

SEAMS are twice sewed and will not rip.

GARMENTS PRE-SHRUNK and will retain their shape after many washings.

PRICES moderate on all lines.

—Wear Milo Underwear—it's best! See the special display we are making of "Milo" in the Underwear section today.

(Hamburger's—Main Floor)

Women's Silk-and-Wool Union Suits, $2.5

—The popular weight for California winters, in high-neck, long-sleeve, ankle-length or Dutch-neck, elbow-sleeve, open-neck styles. An elastic, perfect-fitting garment of a fine quality of silk-and-wool.

"Milo" Medium Weight Cotton Vests and Pants	50c	"Milo" Wool-mixed Union Suits	$1.50	"Milo" Silk-and-Wool Vests and Pants	$1.
"Milo" Medium Weight Cotton Union Suits	$1.00	"Milo" Worsted Vests and Pants	$1.50	"Milo" Fine Australian Wool Vests and Pants	$2.
"Milo" Velvet Fleece Vests and Pants	50c	"Milo" Worsted Union Suits	$2.00	"Milo" Fine Worsted Vests and Pants	$2.
"Milo" Wool-mixed Vests and Pants	$1.00	"Milo" All-Wool Union Suits	$4.50	"Milo" Fine Worsted Union Suits	$3.

—And other qualities up to $4.95.

—Children's Velvet Fleece Vests & Pants, 25c
—Children's Velvet Fleece Unitee Suits,
—Children's Velvet Fleece Union Suits, 50c
—Children's Wool-Mixed Vests & Pants,
—Children's Wool-Mixed Union Suits, $1.00

(Hamburger's—Main Floor)

Hamburger's Bread Baking Contest

Entrees Must Be in Before 2 P.M. Today!

—Each contestant will receive 1 sack Globe A-1 Flour, quart jar Golden Vinegar and 1 package Ben Hur [illegible] seasoning.

—Bread entered in this contest today will be on Sale tomorrow in the Banquet room, Fourth Floor—prices will be [illegible] a committee from the Children's Hospital, and all proceeds will go to aid the Children's Hospital.

Bread Baking Contest Prizes

—1—Manning and Bowman Coffee Percolator.
—2—O'Cedar Mop Set.
—3—Box Assorted Ben Hur Products.
—4—50-lb. Sack Globe A-1 Flour.

Mr. A. L. Wyman's Lesson Today

—Veal and Ham Pie.
—Imperial Salad.
—English Plum Pudding.
—Entire Wheat Muffins.
—Tomato Farcie Cafe Martin.

"—An empty [illegible] A1 Flour sack [illegible] past, simply [illegible] or, between [illegible] from a bath of [illegible] Extract, [illegible] bath [illegible]

(Hamburger's Cooking School—Basement—Today)

WELL-TOLD STORIES

THE HOUSE OF LOVE
By ELIZABETH CHENEY
Size, 12mo (5x7½ inches). Illus. Pages, 314. Binding, cloth. Price, net, $1.35, postpaid.
"The story is sweetly religious, distinctly wholesome, and very well told. Doris is not a spineless, milk-and-water character, without force, vitality and capacity. She is an intensely active, normal child, who, by some keen intuition, grasped a great spiritual truth. She some way learned that we may dwell in the house of God's all-embracing love, and that he who trustfully dwells there is safe. . . . I know of nothing in late fiction that teaches a more beautiful lesson in a more beautiful way. It should have a large sale and a wide reading. While it is a story for the young especially, it is a story that all will enjoy."—REV. DANIEL McGURK, Dayton, Ohio.

THE STORY OF MARCO
By ELEANOR H. PORTER
Author of "Pollyanna"
Size, 12mo (4¾x7¼ ins.) Illus. Pages, 226. Binding, cloth. Price, net, $1.00, postpaid.
Marco, the hero of this fascinating tale, a famous violinist, was brought up in a gypsy camp. By rare good fortune, a philanthropic artist heard him play and immediately determined to bring him in contact with a cleaner and higher life, and give him a finished musical training. His development into a great artist, and the supreme event of his life—meeting again, through the playing of an old air, the girl who was his constant companion in gypsy camp days—are related with true literary skill, and form the basis for a novel of unusual interest.

ON AND OFF SHORE
By GEORGE W. D'YRS
Size, 12mo (5x7 inches.) Illus. Pages, 320. Binding, cloth. Price, net, $1.25, postpaid.
"It is a capital story, clean and inspiring, filled with adventures on sea and on land, but sound and healthy in all its teachings. The opening incident is a key to the spirit of the book. The hero scores the winning run for his school on a close play in a baseball match, and the umpire calls him safe. He, however, publicly acknowledges that he was out, and so stands for fair play to the loss of the game. There is considerable mystery, and some stirring trips on the sea with a real Gloucester flavor, but in the end the hero clears up the past and readers bid him farewell on the threshold of a successful business career with his character fully developed. All boys will like this story, and girls and grown-ups, too, will read it with interest and profit."—SOMERVILLE JOURNAL, Mass.

THE THREE RIVERS KIDS
By FRANK H. CHELEY
Size, 12mo (5x7¼ inches) Pages, 255. Binding, cloth. Price, net, $1.50, postpaid.
An interesting narrative of camping-out days for boys, written by a man who is an up-to-date expert on boys' work. This book is an account of a boys' camp at which The Three Rivers Kids, with others, spent a season. It gives an interesting description of various things that belongs to a boys' camp, and weaves in a story as a connecting link. The portraiture of the ordinary boy is splendidly done. The influence of the manly, wholesome lads affects the entire camp.

HOUSE OF GOOD BOOKS
THE ABINGDON PRESS
NEW YORK: 150 Fifth Ave. CINCINNATI: 220 West Fourth St.
BOSTON PITTSBURGH DETROIT
581 Boylston St. (Copley Sq.) 106 Fifth Avenue 21 Adams Avenue, East
CHICAGO KANSAS CITY SAN FRANCISCO
1018-24 S. Wabash Avenue 1171 McGee Street 5 & 7 City Hall Avenue
ORDER FROM THE NEAREST ADDRESS

LARGE BALD [illegible] ON GIRL'S HEAD

Covered with Tiny Blisters and Hair Broke Out and Came Out Some Had Crusted Scabs

Readers will bear in mind, in connection with the news, that the various dispatches are merely and truly express the origin, character and [illegible] the accuracy of the war news.